COMICS BUYER'S GUIDE

#1281
June 5, 1998
ISSN 0745-4570
$2.95 United States
$3.95 Canada

- CBG Fan Awards Nominations Inside!
- Your Guide To Heroes Con (July 3-5)
- Exclusive Price Guide Update!

LET'S GET NOT

Investigating GUSTAV, P.I.

- Jonny Double
- and... NEWMAN!

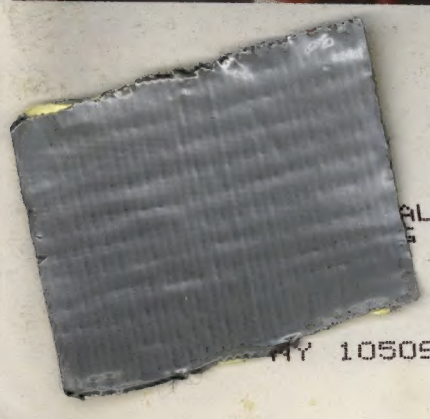

This issue was mailed May 19
Newspaper Handling/Periodical Class

ALL FOR ADC 105
99010 ///
0555 -
MY 10509
23
0 74470 19324 1

A new enemy threatens the Earth!

Uncut Original Movie!

DRAGONBALL Z™

THE MOVIE

THE WORLD'S STRONGEST

The Mad Dr. Wheelo died, but his brain lives on; now he wants to take over the body of the strongest fighter in the world!

Gee...guess who he picked.

VHS Dubbed - $19.98 SRP

VHS Subtitled - $24.98 SRP

DVD - $29.98 SRP

Laserdisc - $29.98 SRP

Approx. 60 min. running time

Dragon Ball Z Ani-Mayhem™ is the collectable card game based upon the #1 weekly syndicated TV show Dragon Ball Z seen twice weekly on the Saban Kid's Network.

Starter Pack $8.98 each

Booster Pack $1.98 each

FUNimation Productions Inc.

Call Pioneer Customer Service at 800-421-1621 for more information or checkout our new website: www.pioneeranimation.com

PIONEER The Art of Entertainment

SATURDAY MATINEE THE MOVIE STORE

SUNCOAST MOTION PICTURE COMPANY WE KNOW MOVIES

Virgin MEGASTORE MUSIC • MOVIES • MULTIMEDIA • MORE

TOWER RECORDS

COCONUTS MUSIC MOVIES

All Dragon Ball Z Logos, Images, And characters ©1995 BIRD STUDIO/SHUEISHA, TOEI ANIMATION Licensed by FUNimation Productions, Inc. All Rights Reserved.

You Get What You Pay For!

IT'S ALWAYS BEEN THAT WAY AND IT IS NOT GOING TO CHANGE.

Don't pay for inferior products that simply will not do the job. When you buy the best, you get the best. Use only sleeves that are made from MYLAR® type D.

Some of our competitors have been desperately trying to build their name products by calling them archival. In an effort to boost sagging sales, they have even implied that their products meet the rigorous standards of the National Archives and the Library of Congress. Yet, if their products were tested by these institutions, they would readily fail the accelerated aging tests.

For over 25 continuous years, Bill Cole Enterprises have given you the world's finest Mylar® sleeves, acid free boards, boxes and comic book supplies.

Comic-Gards™

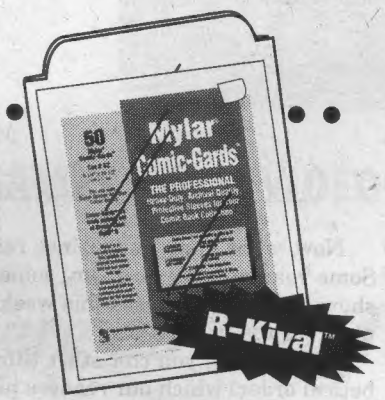

- Heavy-duty, 4 mil thick Mylar® type D
- Rounded corner-cut tab opening allows for easy insertion or removal of the collectible
- Use as permanent storage or display for your more valuable collectibles
- BCE's Mylar® sleeves are used by The Library of Congress and The National Archives

Comic-Gards™

CAT#	SIZE IN INCHES Plus 3/4" tab	TO FIT	PRICE PER 50	wt. lbs.	PRICE PER 100	wt. lbs.	PRICE PER 500	wt. lbs.	PRICE PER 1,000	wt. lbs.
57	7" x 10 1/2"	Current Size Comics	$ 24.00	2	$ 42.00	4	$181.00	18	$ 315.00	40
58	7 1/4" x 10 1/2"	Standard Size Comics	25.00	2	44.00	4	190.00	18	330.00	40
61	7 3/4" x 10 1/2"	Silver/Golden Age Size Comics	26.50	2	46.00	4	198.00	19	345.00	42
62	8 1/4" x 10 1/2"	Super Golden Age Size Comics	27.50	2	48.00	4	207.00	20	360.00	42
63	9" x 11 1/2"	Standard Magazines, Letters	32.00	3	56.00	6	242.00	22	420.00	45

PAYMENT MUST ACCOMPANY ORDERS
MA Residents add 5% sales tax.
24 hour Toll Free Order Line for Mastercard, Visa, or Discover Orders Only
1-800-225-8249
(This is a recorded tape and does not relay product information or messages.)

GENERAL SHIPPING & HANDLING

TOTAL SHIPPING WEIGHT	IF YOUR ZIP CODE BEGINS WITH: 0,1	2,3 or 4	5,6 or 7	8,9	APO, FPO, AK, HI & ALL U.S. TER. via Parcel Post	ALL FOREIGN COUNTRIES via Parcel Post
0-2	6.50	7.50	8.00	8.50	7.00	12.50
3-5	8.00	8.50	9.00	9.75	9.50	14.50
6-10	9.75	11.00	11.50	12.75	16.75	29.25
11-15	11.00	12.75	13.50	15.75	22.00	37.75
16-20	12.75	15.00	16.00	19.50	25.50	48.75
21-25	15.50	16.75	19.50	21.25	28.50	65.50
26-30	16.75	18.75	21.75	24.75	29.00	75.00
31-35	19.25	21.75	24.25	28.50	30.00	84.50
36-40	20.50	22.50	25.75	29.00	33.00	94.50
41-45	21.50	24.75	28.50	32.50	34.00	103.75
46-50	23.00	27.50	30.50	35.75	35.00	116.50

Note: *If weight is above 50 lbs., add together additional amounts. (Example: 60 lbs. in Zip 1 would be $23.00 plus $9.75, or $32.75 total.)*

Arklites™

- BCE's light weight Mylar® sleeve (only 1 mil thick) made of form fitting Mylar®
- Designed to fit tight budgets
- 1 1/2" flap can be easily folded to tuck inside or be taped closed
- Great sleeve for your more common collectibles or as a transitional sleeve from harmful plastic bags to Mylar® Comic-Gards™

/M = per 1,000

Arklites™

Measurements may vary ±1/8"

CAT #	SIZE with 1½" flap	TO FIT	PRICE PER 100	wt. lbs.	PRICE PER 500	wt. lbs.	PRICE PER 1,000	wt. lbs.	PRICE PER 3,000	wt. lbs.	PRICE PER 5,000	wt. lbs.
158	7" x 10 1/2"	Current Size Comics	$ 28.00	4	$100.00	7	$146.00	11	$127.00/M	33	$110.00/M	55
159	7 3/8" x 10 1/2"	Standard Size Comics	29.00	4	104.00	7	152.00	11	132.00/M	33	114.00/M	55
161	7 5/8" x 10 1/2"	Silver/Golden Age Size Comics	30.00	4	107.00	7	156.00	11	136.00/M	35	118.00/M	55
162	8" x 10 1/2"	Super Golden Age Size Comics	31.00	4	111.00	7	162.00	13	141.00/M	39	122.00/M	65
163	8 7/8" x 11 3/4"	Magazines, Letters	42.00	4	150.00	7	219.00	13	191.00/M	39	165.00/M	65

Time-Loks®

- BCE's top-of-the-line sleeve
- Made of heavy-duty, 4 mil thick Mylar® type D
- Pre-folded flap tucks inside to lock in protection or can be taped on the outside
- Note: Flap should be tucked inside before inserting document!

Time-Loks®

* *Indicates no corner cut tab.*

CAT.#	SIZE	TO FIT	PRICE PER 50	wt. lbs.	PRICE PER 100	wt. lbs.	PRICE PER 500	wt. lbs.	PRICE PER 1,000	wt. lbs.
704	7" x 10 3/4"	Current Size Comics	$ 46.00	3	$ 86.00	5	$ 380.00	20	$ 645.00	40
714	7 1/4" x 10 3/4"	Standard Size Comics	48.50	3	88.00	5	393.00	20	671.00	40
734	7 3/4" x 10 3/4"	Silver/Golden Age Size Comics	52.50	3	95.00	5	418.00	20	721.00	42
814	8 1/4" x 11 1/8"	Super Golden Age Size Comics	53.00	3	96.00	5	438.00	20	734.00	44
878	8 7/8" x 11 7/8"	Standard Magazines	61.00	3	106.00	5	475.00	23	823.00	48

Note: *In order to obtain the higher quantity discount, mix and match in increments of 50 only.*

Bill Cole Enterprises, Inc.

P.O. Box 60, Dept. CBG 1281, Randolph, MA 02368-0060
(781) 986-2653 • FAX (781) 986-2656
Our 1251st consecutive ad in CBG

Arklites™, Comic Gards™, Time-Loks® and R-Kival™ are trademarks of Bill Cole Enterprises, Inc. All references to Mylar® refer to archival quality polyester film such as Mylar® type D by Dupont Co., or equivalent material such as Melinex® 516 by ICI Corp.

This week in CBG

On the cover:

CBG editor Michael Dean enters the shadowy world of comics *noir* to shine some light on NBM's *Gustav, P.I.* Then, Michael leaves London to hit the rough streets of San Francisco, where DC's *Jonny Double* is looking to make a comeback.

Coverage begins on Page 30

CBG names Fan Awards finalists

All the ballots are in and the votes have been tallied. Find out which creators and titles are in the running to be named ***CBG*** *readers' favorites.*

Page 8

CBG first look:

Alex Ross designs Astro City action figures

Astro City artists Alex Ross and Brent Anderson are designing the new line of action figures from Toy Vault.

Page 6

Comics reviewed in this issue:

Comics Revue 20
Dead Corps(e) #1 46
Hanged Man 48
Legends of the DC Universe #7 24
Modesty Blaise 20
Poor Arnold's Almanac 48
No Justice, No Piece #2 48
Star Wars: A New Hope — Manga #1 . . 46

But I Digress by Peter David 74
Imagine Seinfeld as a private detective. Now, *that's* noir.
Heroes Con Preview by Shelton Drum 36
Captain America's spending July 4th in North Carolina.
Point of View by Mark Evanier 24
Mark remembers his glory days as a film actor and producer.
Tony's Tips by Tony Isabella 20
Tony's been having his ups and downs lately

Ad Information 73
CBG Calendar 54
CBG Price Guide 53
CBG Profile 65
Classifieds 24
Comics Guide 46
Comics in Your Future 61
Comics Trader 14
For Art's Sake 14
Mass o' Media 12
Now Appearing 43
Oh, So? 14
Retailer Directory 57
Showcase 40
Subscription Service 6
Top of the Trends 52
What, Where, and When 60
Wolff & Byrd 64

Comics Buyer's Guide #1281 June 5, 1998 (Vol. 28, #23)
Claude Chmiel • Publisher and Advertising Sales Manager
Maggie Thompson • Editor
John Jackson Miller • Managing Editor
Brent Frankenhoff • Projects Editor
Michael Dean • Associate Editor
Joyce Greenholdt • Associate Editor
John Diser • Advertising Sales
Meredith Miller • Advertising Sales
Kevin Novak • Advertising Sales
Lori Hauser • Advertising Sales Asst.
Betty Johnson • Advertising Sales Asst.
Phone: (715) 445-2214 ♦ **Fax:** (715) 445-4087 ♦ **Subscription Service:** (800) 258-0929
Subscription matters can also be e-mailed to **circulation@krause.com.**
Printed in the USA.

Comics Buyer's Guide (ISSN 0745-4570) is published weekly for $37.95 per year by Krause Publications, Inc., 700 E. State St., Iola, WI 54990; Clifford Mishler, president, Iola, WI 54945. Periodical class postage paid at Iola, WI 54945, and additional mailing offices.

Postmaster: Send address changes to **Comics Buyer's Guide,** 700 E. State St., Iola, WI 54945.

Entire contents © 1998 by Krause Publications, Inc. The **Comics Buyer's Guide** logo is protected through trademark registration in the United States. Typographical errors occasionally appear in advertisements, and prices are subject to change without notice.

And the finalists are ...

In issue #1211, we ran our first postage-paid ballot in more than a decade for the ***Comics Buyer's Guide*** Fan Awards. I reprint here some of my comments:

"I've been involved in handling fan awards since the first Alley Tally and have observed lots of different ways of administering them: nominating committees, Australian ballot, validating stickers, run-off ballots — and more. Analyzing the best and worst of all the methods, our ***CBG*** editorial team came to a conclusion.

"One of the best responses we ever received (and one which avoided many problems of other approaches) came when we polled you — our ***CBG*** readers — and gave you the easiest opportunity to express your opinion in the most convenient possible way."

So we provided a postage-paid ballot so our readers could share their thoughts on what they found right with comics in 1996. A year later — this year — we tightened restrictions even more, returning to our roots. The people who vote for the ***CBG*** fan awards are the people who are out there *buying comics*. No photocopies were permitted, which means the people who are voting are doing so with one ballot per voter.

You'll find the finalists in the competition listed on Page 8.

But, while we're building suspense for the issue which will reveal the top vote-getters, I thought it'd be fun to point out the finalist feature favorites among our own, in-house contributors.

This can be determined two ways. One odd approach would involve looking at the *least-disliked* features — the most inoffensive? Those finalists (here in alphabetical order) are:

CBG Profile
Clipping Service
Comics News
Just for Fun
Media Meanderings
Old Paper
Read This
Words to the Wise

Now, what many magazines really hunger for are the most *controversial* features. Some readers may love 'em, some hate 'em — but everyone looks at them. We can't show you those features this week; they'll be more obvious when you look at the complete results in #1283.

But for now, you *can* start thinking about the features (also listed here in alphabetical order) which our readers picked as the ones they liked best:

Ask Mr. Silver Age
But I Digress
Dateline @!!?★
Oh, So?
Point of View
Tony's Tips

So which was the favorite of them all? Join us in #1283 — when we'll also announce our readers' favorites among all comics published last year. Don't miss it.

— Maggie Thompson

Coming up in CBG

#1282 June 12

Musical comics
features
• Image's *Kiss: Psycho Circus*
• The Superman musical
Ships May 26

#1283 June 19

CBG's Fan Awards winners
plus
• *Heartbreakers* from Image
Ships June 2

#1284 June 26

Comic strips
features
• An interview with Jim Davis
• Free convention calendar insert
Ships June 9

#1285 July 3

Independents day
features
• Liar Comics' *More than Mortal: Sagas*
• Retailers review August titles
Ships June 16

COMICS, CARDS, GAMES, TOYS, VIDEOS, POSTERS, T-SHIRTS, BOOKS, MODELS

["Wow! Where do they find all this cool stuff?!"]

©1998 DC Comics. All Rights Reserved.

Stop by your comics shop today and ask for a copy of ***PREVIEWS***—your #1 source for the best in upcoming comics, cards, toys, games, and more. We'll show you over 3,000 cool items that'll be in stores in two months plus breaking news, exclusive comics serials, interviews, and more.

PREVIEWS

The Catalog of Your Comics Shop.

Retailers, for more information contact:

COMIC SHOP LOCATOR SERVICE
888-COMIC-BOOK
888-266-4226

Diamond
Comic Distributors, Inc.

1966 Greenspring Drive, Suite 300 •
Timonium, MD 21093
Phone: (410) 560-7100 or fax (410) 560-7148 •
E-mail: service@diamondcomics.com

http://www.diamondcomics.com

Stop by our booth at Heroes Con for a free bumper sticker!

COMIC BOOKS
Enjoy the Art of Reading!
CALL 1-888-COMIC BOOK

Ross, Anderson design Astro City figures

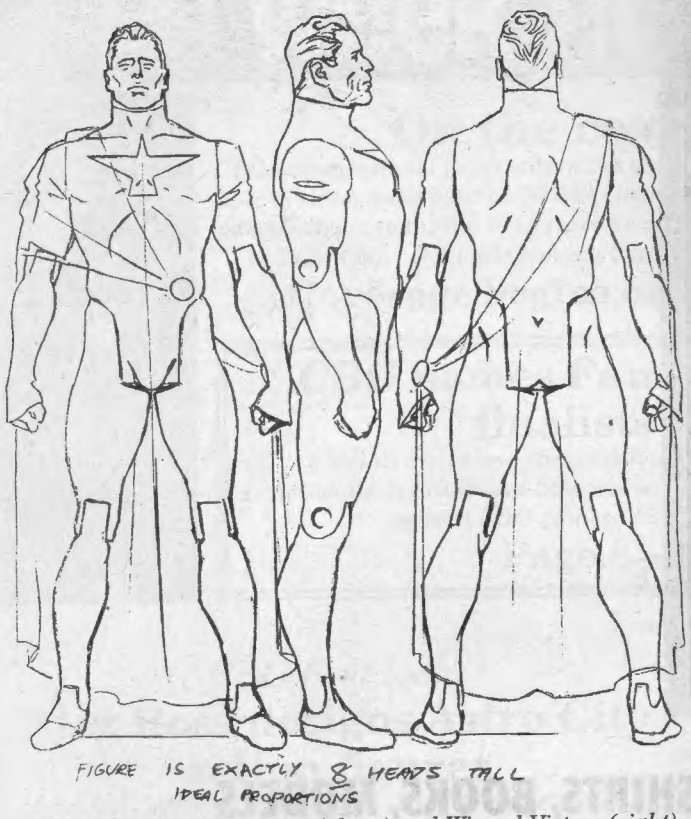

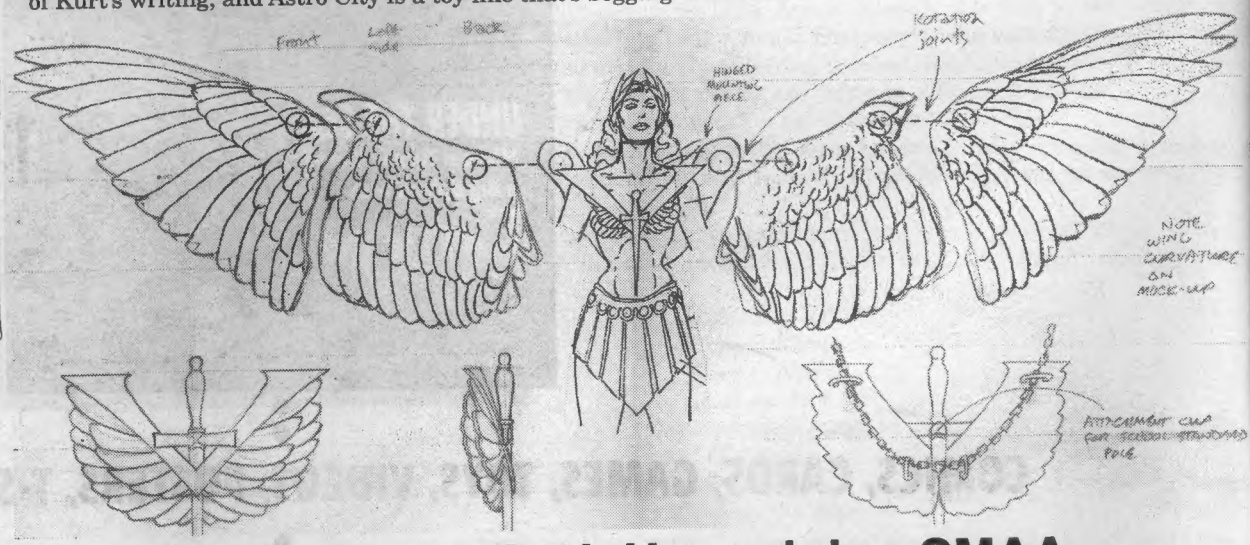

Designs for The Samaritan (above) and Winged Victory (right).

The characters Kurt Busiek has invented to populate his *Astro City* series are slated to become a line of action figures from Toy Vault by the end of the year. Seen on this page are advance drawings by *Astro City* artists Brent Anderson and Alex Ross for prototype figures of Winged Victory and The Samaritan.

Busiek said he was initially reluctant to assign rights to a toymaker. "I didn't want to jump on this collectible-toy bandwagon," he said. "I wanted to find a manufacturer who would get the toys into the hands of kids who may have never read the comics and I wanted a company that could do justice to Alex and Brent's artwork. The Toy Vault guys convinced me that they could do both those things, so they've got the license."

Figures in the planning stages for the first two assortments include The Samaritan, The Junkman, Winged Victory, and The Silver Agent. Ross and Anderson will be involved in design and approval stages and will produce art for the action-figure packages.

Toy Vault Creative Director Jon Huston said, "We're honored Kurt chose to partner with us. We're big fans of Kurt's writing, and Astro City is a toy line that's begging to be made."

Mystery Writers of America reward criminal masterminds

The best mystery of the year was *Cimarron Rose*, according to the Mystery Writers of America, who presented author James Lee Burke with an Edgar Award April 30. Barbara Mertz (who also writes as Elizabeth Peters and Barbara Michaels) was selected as the year's Grand Master of the genre.

Other Edgar awards: Best First Novel was Joe Kanon's *Los Alamos*; Best Paperback Original was *Charm City* by Laura Lippman; Best Crime Nonfiction was Richard Firstman and Jamie Talon's *Death of the Innocents*; Best Critical or Biographical Work was *G Is for Grafton: The World of Kinsey Milhone* by Natalie Hevener Kaufman and Carol McGinnis Kay; Best Children's Mystery was *Sparrow in the Scullery* by Barbara Brooks Wallace; and Best Young Adult Mystery was *Ghost Canoe* by Will Hobbs.

Hayakawa Publishing President and CEO Hiroshi Hayakawa was presented with the Ellery Queen Award for introducing dozens of American and British mystery writers to Japan. *Writer* publisher Sylvia Burack was awarded a Raven.

Dark Horse joins CMAA

Dark Horse Comics has joined Marvel Entertainment, DC Comics, and Archie Comics as a member of the Comics Magazine Association of America. The CMAA administers the Comics Code Authority Seal of Approval and negotiates rack space and other display issues for the comics industry.

Dark Horse Sales Manager Mark Bernardi said, "We decided to join the CMAA because we want to broaden the visibility and distribution of our titles. Despite publishing comics based on some of the most recognizable film properties, Dark Horse is hardly a household name. We hope that joining the CMAA will help to change that."

CMAA distributor members include Warner Publisher Services, Kable News, and Curtis Circulation. Printer members are Quebecor (Ronalds) and Sullivan Graphics.

MARVEL® WATCH

This week in the battle for control of Marvel Comics: Marvel may climb out of Chapter 11 by this year's San Diego con if a new reorganization agreement reached by Marvel's trustee John Gibbons and Toy Biz is approved by the bankruptcy courts. Not part of the agreement is Carl Icahn whose control of Marvel was superseded by the court's appointment of a trustee.

CLIP OR PHOTOCOPY AND MAIL

COMICS BUYER'S GUIDE SUBSCRIPTION SERVICES

☐ Start ☐ Renew my subscription to Comics Buyer's Guide
☐ Check or money order enclosed (payable to Comics Buyer's Guide)
☐ Charge to: ☐ VISA ☐ MasterCard ☐ Discover ☐ American Express

Name _____
Address _____
City _____
State _____ Zip _____
Card No. _____
Expires: Mo. _____ Yr. _____
Signature _____
Phone # _____

Charge Card Orders
Call Toll-Free
1-800-258-0929
Dept. ABAPG4
Monday-Friday, 7 am - 8 pm
Saturday, 8 am - 2 pm CT

Circulation Dept.
700 East State Street
Iola, WI 54990-0001
Phone 715-445-2214
Fax 715-445-4087

Circle amount of desired subscription service and length of subscription.

	6 mo.	1 yr.	2 yr.	3 yr.
2nd Class Mail (Standard Delivery - 50 States)	$19.95	$37.95	$69.95	$99.95
Plain Wrapper (2nd Class Mail - 50 States)	N/A	$51.00	$97.00	$145.00
First Class Mail (Plain Wrapper - 50 States)	$80.00	$160.00	$310.00	$455.00
United Parcel Service (UPS) (Regular Delivery - 48 States)	$130.00	$245.00	N/A	N/A
United Parcel Service (2nd Day)	$260.00	$500.00	N/A	N/A
United Parcel Service (Next Day)	$440.00	$840.00	N/A	N/A

FOREIGN ADDRESSES:	½ yr.	1 yr.
Surface Mail - All Countries	$58.25	$110.95
Canada, Mexico (Air Mail)	$79.80	$152.00
Central America, Caribbean (Air Mail)	$160.00	$305.00
South America, Europe, Mediterranean Africa (Algeria, Libya, Morocco, Tunisia) (Air Mail)	$160.00	$305.00
Asia, Africa, Australia, All Other Countries (Air Mail)	$160.00	$305.00

NEW SUBSCRIBERS: Fill out the coupon and send appropriate payment or call toll-free and charge it.
EASY RENEWAL: Circle the appropriate class of service and term, attach your current address label and mail with payment, or call toll-free and charge it.
CHANGE OF ADDRESS: If you're planning to move, include your name, new address and old address label. Clip and mail to Comics Buyer's Guide, Circulation Dept. ABAMJP, 700 E. State St., Iola, WI 54990-0001.
BACK ISSUES: Some recent back issues may be available for $2.95 each. Price includes postage and handling.

VIZ'S SUMMER COMBO

ANIME on DVD
ANIME on VHS
and MUSIC that'll knock you out!

Ranma 1/2

THE MOVIE: BIG TROUBLE IN NEKONRON, CHINA

RANMA 1/2, THE MOVIE:
BIG TROUBLE IN NEKONRON, CHINA
DVD SPECIAL EDITION
theatrical feature
74 minutes
bilingual, subtitled DVD
$24.95 USA

GET VIZ'S FIRST DVD!

RANMA & FRIENDS GO TO CHINA TO SAVE AKANE FROM THE SEVEN LUCKY GODS!

INCLUDES CHARACTER PROFILES, TRAILERS, AND MORE!

(Please order this item from Pioneer Entertainment)

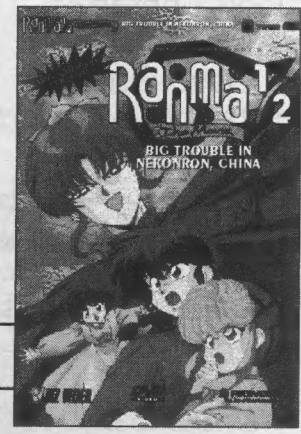

©1998 Rumiko Takahashi/Shogakukan•Kitty Film•Fuji TV

Ranma 1/2 HARD BATTLE

SUDDENLY SASUKE

WHEN NINJA SASUKE FLEES THE KUNO HOUSEHOLD, WILL HIS NEW MASTER BE...AKANE TENDO?

RANMA 1/2 HARD BATTLE
SUBTITLED EDITION:
SUDDENLY SASUKE
animated video
52 minutes
Subtitled VHS
$29.95 USA

©1998 Rumiko Takahashi/Shogakukan/Kitty Film/Fuji TV

maison ikkoku

THE FOLKS CAN'T HELP IT

MEET KENTARO ICHINOSE'S PARENTS: HIS HARD-WORKING DAD AND HARD-DRINKING MOM!

MAISON IKKOKU:
THE FOLKS CAN'T HELP IT
animated video
52 minutes
English VHS
$24.95 USA

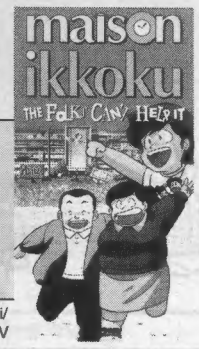

©1998 Rumiko Takahashi/ Shogakukan•Kitty Film•Fuji TV

STREET FIGHTER ALPHA 2

UNDERGROUND MIXXES: "DA SOUNDZ OF SPASM"

BEAT THIS! TECHNO DANCE MUSIC FROM THE HIT VIDEO GAME!

Brought to you by VIZ MUSIC.

STREET FIGHTER ALPHA 2
UNDERGROUND MIXXES
"DA SOUNDZ OF SPASM"
music CD
7 tracks, 41 mins.
$16.95 USA

©1996 Capcom Co. Ltd, ©1997 Pioneer LDCE Ltd.

VIZ VIDEO

CBG Customer Service Award - 1998

COMING IN AUGUST TO A COMICS STORE NEAR YOU!

Viz Communications, Inc.
P.O. Box 77010 • San Francisco, CA 94107
Phone: (415) 546-7073 • Fax: (415) 546-7086
www.viz.com or www.j-pop.com

CBG Fan Awards: Who Will Win?

Here are the top vote-getters in each category of the 16th Annual ***CBG*** Fan Awards! Look for the winners in ***CBG*** #1283!

Favorite **Penciller**

John Byrne
Tony Harris
Phil Jiminez
Jim Lee
George Pérez

Favorite **Letterer**

John Costanza
Todd Klein
Dave Sim
Richard Starkings & Comicraft
John Workman

Favorite **Limited Series**

Batman: The Long Halloween
Heroes Reborn: The Return
The Kents
Shade
Uncle Sam

Favorite **Publisher**

Dark Horse
DC
Fantagraphics
Image
Marvel

Favorite **Inker**

Terry Austin
Mark Farmer
Jimmy Palmiotti
George Pérez
Wade Van Grawbadger

Favorite **Cover Artist**

Brian Bolland
Glenn Fabry
Jerry Ordway
George Pérez
Alex Ross

Favorite **Original Graphic Novel/Album**

Life Story of the Flash
Scary Godmother
Sin City: Family Values
Uncle Sam
The Wizard's Tale

Favorite **Editor**

Karen Berger
Mike Carlin
Archie Goodwin
Bob Harras
Denny O'Neil

Favorite **Colorist**

Laura Allred
Lovern Kindzierski & Digital Chameleon
Tom McCraw
Alex Sinclair & Wildstorm FX
Gregory Wright

Favorite **Comic-Book Story**

"Batman: The Long Halloween" (*Batman: The Long Halloween* #2-13)
"Confession" (*Kurt Busiek's Astro City* #5-9)
"Justice... Like Lightning" (*Thunderbolts* #1)
"Rock of Ages" (*JLA* #10-12)
"Uncle Sam" (*Uncle Sam* #1-2)

Favorite **Reprint Graphic Novel/Album**

Golden Age of Marvel
Kingdom Come
Legion of Super-Heroes Archives Vol. 7
Squadron Supreme

Favorite **Writer**

Kurt Busiek
Peter David
Garth Ennis
James Robinson
Mark Waid

Favorite **Painter**

Glenn Fabry
Jon J. Muth
Jerry Ordway
Alex Ross

Favorite **Comic Book**

JLA
Kurt Busiek's Astro City
Preacher
Starman
Thunderbolts

Favorite **Character**

Batman
Captain America
Spider-Man
Starman
Superman

FRANK & ERNEST by BOB THAVES

Daily Strips Only $200/ea.

NEWS
FED MAY ACT ON ECONOMY
I'M ALL IN FAVOR OF TURNING THE ECONOMY AROUND - AS LONG AS THEY CAN STOP IT BEFORE IT GETS TO 1929.
THAVES 9-27

Mark J. Cohen
P.O. Box 1892-B
Santa Rosa, CA 95402

Phone (707) 528-3440
FAX (707) 528-2451

e-mail Markomics@aol.com
Check Out Mark Cohen's Web Site at
http://www.markomics.com

"Mark J. Cohen brings the cartoonist and collector together"

CBG Customer Service Award - 1996

Wordplay, whimsey and weirdness in this WONDERFUL classic comic strip. You may have a favorite on your refrigerator door or office wall. Have the original of this master cartoonist in no time at all.

Catalog #3 NOW AVAILABLE!
$5.00 refundable with first purchase

CBG Customer Service Award - 1998

MAKE A DATE WITH DARK HORSE

DARK HORSE COMICS

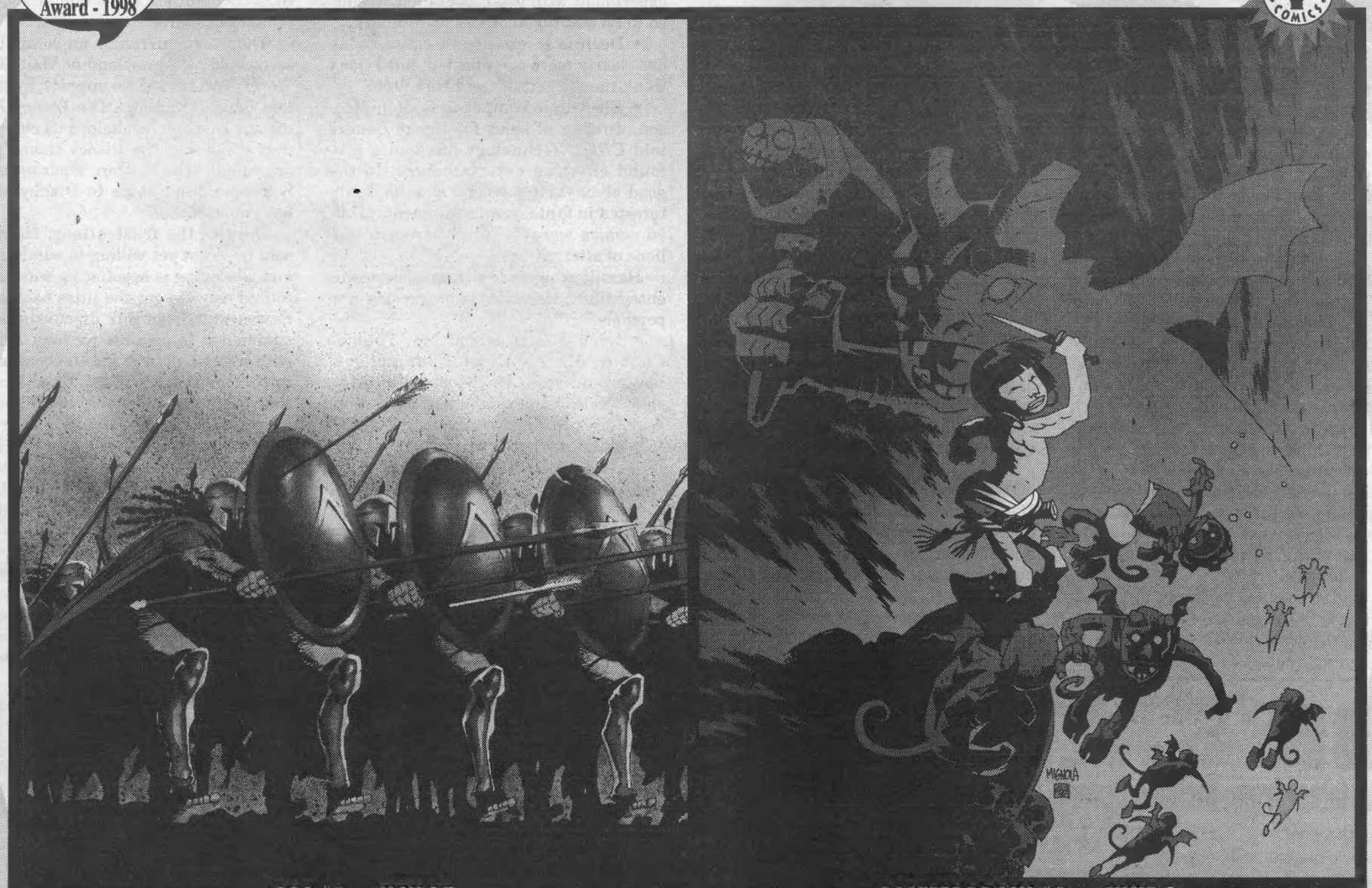

300 #1 MAY 27

SCATTERBRAIN #1 JUNE 3

SUN 24	MON 25	TUES 26	WED 27	THURS 28	FRI 29	SAT 30
Barry Windsor Smith's b-day and Stan Sakai's b-day!	1977 - STAR WARS WAS RELEASED IN U.S. THEATERS.	Note to self. Pick up Dark Horse denim shirt tomorrow.	Harlan Ellison's b-day!		1919 - THE POP-UP TOASTER WAS PATENTED.	1889 - THE BRASSIERE WAS INVENTED
SUN 31	**MON 1**	**TUES 2**	**WED 3**	**THUR 4**	**FRI 5**	**SAT 6**
1678 - LADY GODIVA RODE NAKED THROUGH COVENTRY.	1938 - SUPERMAN FIRST APPEARED IN D.C.'S ACTION COMICS SERIES #1.	1896 - THE RADIO WAS PATENTED BY MARCONI.	Note to self. Frame Sin City Dames, Goldie print	Dr. Ruth Westheimer's b-day!		1850 - FIRST BLUE JEANS WERE MADE BY LEVI STRAUSS.

STUFF TO READ

Blade of the Immortal: On Silent Wings #1
Edgar Rice Burroughs' Tarzan/Carson of Venus #1
Legend of Mother Sarah: City of the Angels #7
Magic: The Gathering #3 — ***Crucible***
300 #1
Dead or Alive: A Cyberpunk Western #2

STUFF TO READ

Aliens: Glass Corridor (one-shot)
Dark Horse Presents #133
Lost in Space #2
Oh My Goddess! Lonely at the Top
Scatterbrain #1
Star Wars: Jabba the Hutt trade paperback collection
Star Wars: The Last Command #6
Star Wars: X-Wing Rogue Squadron: Masquerade #3

300 © 1998 Frank Miller, Inc. 300 and the 300 logo are trademarks of Frank Miller, Inc. Scatterbrain™ & © 1998 Dark Horse Comics, Inc.
Dark Horse Comics® and the Dark Horse logo are trademarks of Dark Horse Comics, Inc., registered in various categories and countries. All rights reserved.

I scream, you scream... why don't more kids scream for comic books?

ASSIGNMENT: COMICS
by Michael Dean

Beyond the Direct Market

CBG #1277: Adult comics
This week: Challenges face producers who want to sell comics to kids.
Next: Comics enter the music store market.

For those who keep saying all the comics industry needs to do to pull out of its slump is to get all those child readers back, Gladstone Comics Publisher Bruce Hamilton has a story to tell.

"About 20 years ago, a DC publisher had the idea to peddle comic books around neighborhoods in a van like an ice cream truck," he said. Hamilton liked the idea: If kids couldn't be coaxed into entering comics shops in sufficient numbers, why not track them down in their lairs?

DC Executive Vice President and Publisher Paul Levitz confirmed DC had launched a DC Comic-mobile experiment, probably overseen by Sol Harrison. It was not a success. Levitz told ***CBG***, "I'm sure it got some comics into kids' hands, but the economics of running a truck and all are very difficult."

Hamilton, however, was not so easily discouraged. When DC gave up on the project, Hamilton acquired the van. Hamilton said, "I hired a guy to drive around after school and on weekends. The first thing you have to do is get the kids' attention. We found that, if 10 or 15 kids are playing in a parking lot, the van can pull up with this gaudy-colored comic-mobile, ringing a bell, and they will look up, shrug their shoulders, and go back to playing."

A slap in the face, certainly, but Hamilton only became more determined, sending the comic-mobile to an ever-wider range of venues. "It became a cause with me," he said. "I took it to swap meets, parking it with the doors open, like a dealer's booth. No interest."

The lesson Hamilton said he has drawn from this sad experience is that kids don't want to read comic books and they haven't wanted to for a long time. "When my daughter was very young, we would have stacks of comics lying around," he said. "I would notice with dismay that her friends would march right by the comics," he said. "They didn't care! The printed medium is dying. Everything is screaming for kids' attention and whatever is loudest and stimulating them the most wins."

Why Johnny doesn't read comics. "There is no single cause," said Hamilton. "The comics industry is the victim of a syndrome." Here are the factors that publishers say have contributed to this syndrome:

• "The demise of the mom-and-pop corner store which had to have something for the entire family," said Hamilton. "Kmart doesn't want kids. It wants their parents."

• Rising costs made Hamilton's list, though he commented that Gladstone's experiment with low-cost editions resulted in no additional orders by retailers.

• Decline in quality. "Comics today are clearly more complicated, but I don't think they're better," said Hamilton.

• Electronic competition. Bob Matson, director of sales for Image Comics told ***CBG***, "Technology has had a profound effect on entertainment. In the good ol' days, if someone was really interested in fantasy entertainment, printed comics were it. Now there are millions of alternatives."

Hamilton agreed, saying, "Electronic entertainment is a foe of staggering proportions."

• Lack of self-promotion. Thomas Conboy, Marvel Comics' manager of newsstand sales to the mass market, said, "Videogame companies have spent a ton more money to market to the mid-teen audience than our industry has."

• And, most disturbing of all: "The written word is dying," Hamilton said.

Never say die. Though it may seem as though some publishers are ready to throw in the towel (and, periodically, some do), they continue to look for solutions in alternative markets, promotional methods, and distribution systems. But the venue that Hamilton sees as perfect for Gladstone is frustratingly closed to him. "We would pay for exclusive pockets in Disneyland and Walt Disney World. The sell-through from just those two outlets alone would keep our comic books alive."

There are currently no comic books being sold at Disneyland or Walt Disney World. "We've had no support from Disney," said Hamilton. "The Disney Publications Division has helped us every way they could, but the Disney theme parks are run like the Vatican. Their argument is people don't come to Disneyland to buy comic books."

Despite the frustrations, Hamilton said he is not yet willing to admit defeat, and Gladstone is negotiating with Disney to find ways to get the titles back on the newsstands. "In our discussions this summer, it is possible we may come up with a game plan to get the comics back in that market," he said. "And I'm sure that there are directions that other publishers can take that will improve their future chances of success, as well. Historically, if a company is willing to adapt to change and accepts the new marketplace, it can survive. There is always a solution if you're willing to look for it."

Gladstone, Archie, and other companies remain committed to the idea that kids and comics go together, and, as long as the written word is still twitching, comics publishers will continue to try to find ways to recapture their lost youth.

ON SALE NOW!

The latest from: Richard Howell, Tod Smith, & Ricardo Villagran

ELVIRA #60:
Elvira's stalked through the foggy streets — by v-vampires!! Will the Mistress of the Dark be able to stay her jaunty, humorous style when faced with our **SPECIAL DEADBEATS CROSS-OVER STORY** (this also involves Elvira's old pal Dracula)? Get the 411 in **"D-Deadbeats."** Also, **"Historical Babes,"** a new back-up serial, begins.

WHO ARE YOU, KID?
ANSWER ME! WHAT ARE YOU DOING OUT IN THIS CREEPY OL' CEMETERY IN THE MIDDLE OF THE NIGHT??
I'M MASON COLLIER, ELVIRA. I'M YOUR BIGGEST FAN!!
UH, BY THE LOOKS OF THOSE FANGS, KID, YOU'RE A LITTLE MORE THAN THAT!

Elvira is © and ™ 1997 Queen 'B' Productions

ELVIRA #60

MISS SOMETHING?—BACK ISSUES *ARE* AVAILABLE!

❑ #1 ..... $10.00	❑ #27 – 31 EACH $3.00
❑ #2 – 3 EACH $8.50	❑ #32 – 33 EACH $5.00
❑ #4 – 5 EACH $8.00	❑ #34 – 38 EACH $3.00
❑ #6 – 7 EACH $5.00	❑ #39 ..... $4.00
❑ #8 – 25 EACH $4.00	❑ #40 – 60 EACH $3.00
❑ #26 ..... $7.00	❑ ELVIRA TPBK $12.95

Send your check or money order plus $4.00 shipping & handling to:
COMICS WAREHOUSE, P.O. BOX 1099, FORESTVILLE, CA 95436
or order with a credit card by calling: 1-707-887-1521

CLAYPOOL COMICS

BOFFIN

The Everwinds Awakening War.
August 1998. From Awakening Comics. Order Now.

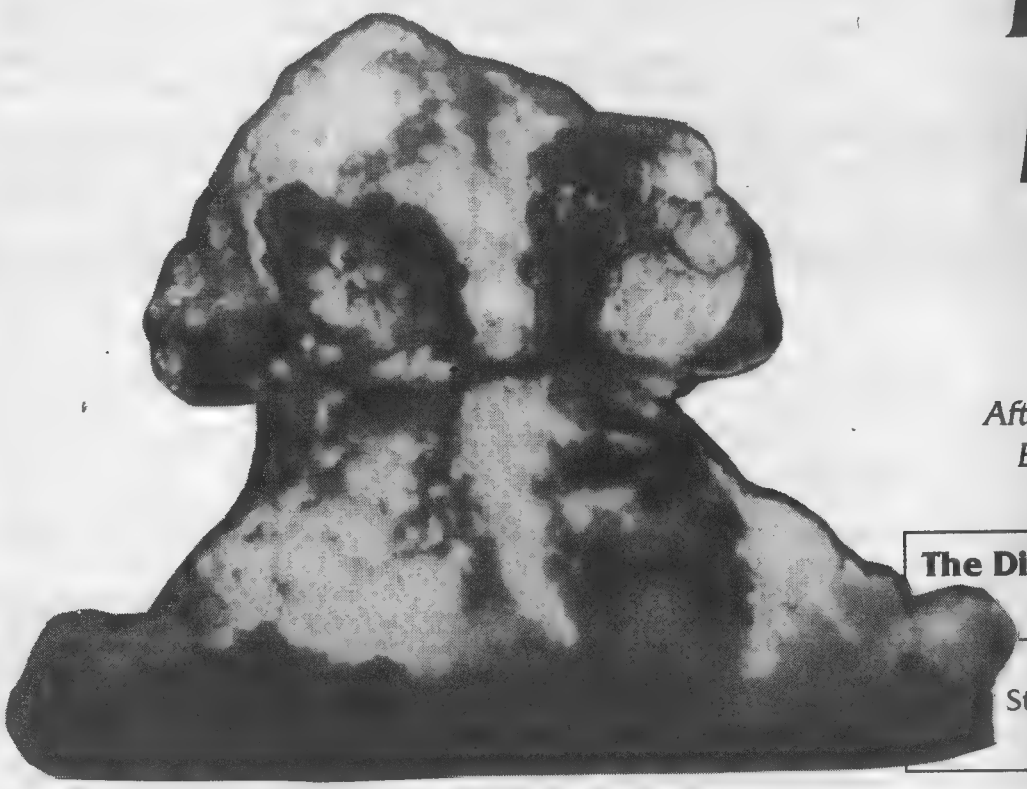

MEGA-TON MYLAR® BLAST!

*After a Year of Early Retirement, Preservation Expert, Ernie Gerber has returned to the MYLAR® Helm. We are celebrating with a **BLAST** of a Sale!*

The Difference in Prices between a BLAST and *"Time Travel"*

1000	BLAST prices	*Time Travel* prices
Std Size 4 mil	$195	$267
Shipping	$19	$25 to $39

The BLAST PRICES: LIMITED TIME ONLY

Our New Catalog & Pricing is coming out in the next 4 to 8 weeks.
STOCK UP FOR THE YEAR

ORDER NOW! ORDER NOW! ORDER NOW!

THE MYLAR® SALE!

Comic ARCHIVES™ — 4 mil Mylar® D with flaps (formerly Snugs™)

Cat #	Size	Description	Price per: 500	1000
700R	7 x 10 3/4	Current Comics	$110	$190
725R	7 1/4 x 10 3/4	Standard Comics	$115	$195
775R	7 3/4 x 10 3/4	Silver/Gold Comics	$125	$210
		Shipping & Handling	$12	$19

Mylites2™ — 2 mil Mylar® D with 1 in. flap twice as thick as those thin 1 mil bags

Cat #	Size	Description	Price per: 500	1000
700M2	7 x 10 3/4	Current Comics	$70	$118
725M2	7 1/4 x 10 3/4	Standard Comics	$75	$125
775M2	7 3/4 x 10 3/4	Silver/Gold Comics	$80	$135
		Shipping & Handling	$8	$13

Top of the Line Preservation And Storage Supplies

...At The Lowest Prices

E. Gerber PRODUCTS, INC.

E Gerber Products, Inc
PO Box 201
Glenbrook, NV 89413

Dealer & Store Promotions. All of the above sale items; pre-counted, shrink-wrapped in units of 10 per package with our product flyer or with yours. (Send your flyer to us for insertion.) Add $20 per 500 to the above prices.

ORDER INFORMATION

ORDER FROM OUR TOLL-FREE ORDER LINE
1-800-79-MYLAR
(1-800-796-9527)

FAX ORDERS: 1-702-887-1000
QUOTES & QUESTIONS: 1-702-883-4100

VISA® MasterCard

Mylar® D by DuPont Co. or approved equivalent. TM Trademarks of E. Gerber Products, Inc.

MASS O' MEDIA

By Matt Brady

Hollywood gets Power & Glory

Chaykin project optioned. Hollywood Pictures, a division of Disney, has optioned Howard Chaykin's former Malibu/Bravura comic book *Power and Glory* to develop as a feature film. For those who missed the mini-series, *P&G* follows the adventures of Allan Powell, an egotistical recruit of the governmental APEX program designed to create American super-heroes. Unfortunately, Powell is riddled with hang-ups and quirks that are amplified along with his strength as a result of the program, requiring that he be teamed with former covert agent Michael Gorski, who's less than thrilled with the job.

According to the *Hollywood Reporter,* Hollywood is hoping that *Power and Glory* has franchise potential along the lines of *Men in Black.* According to Chaykin, the deal came about relatively quickly. "We hadn't been shopping it around since it came out or anything like that," Chaykin said. "My agent and I thought we might be able to get some action on it and put it out a short time ago and we're pretty happy with the response it got."

However, Chaykin (who's executive producing the syndicated *Viper* television series) made it clear that he won't be writing the screenplay for the film. "No time," Chaykin said. "When I'm not writing for the series or making sure other things run smoothly, I'm rewriting freelance scripts. It'd be nice to have the chance to write it, but it's nothing I can even consider at this point. If they waited for me, we'd just never see the movie."

And, if you're wondering, yes, Chaykin would love to see his best-known creation, *American Flagg!*, turned into a television series or movie, as well. "If anyone can find a producer who's really interested in doing *American Flagg!*, that'd be very cool," Chaykin said. "I would sure love to see *American Flagg!* as a movie or a television series, because I think there's an opportunity to do a science-fiction version of *Gunsmoke* and *Maverick* at the same time with cheap sex and laughs. How can you lose?"

Gaiman, Mononoke. Mononoke, Gaiman. Neil Gaiman has been tapped by Miramax to write the English-language script for the animated film *Princess Mononoke,* which became Japan's highest-grossing film ever last year, grossing more than $150 million at the Japanese box office. According to the *Hollywood Reporter,* executives at Miramax were familiar with Gaiman's work in comics and other projects and sought him out specifically for the job. Directed by anime legend Hayao Miyazaki, *Princess Mononoke* follows the adventures of a girl raised by a wolf goddess in ancient Japan. Look for the dubbed version of the film to make its theatrical release next year.

Ellison the Master. Harlan Ellison will be featured in the Sci-Fi Channel's next *Masters of Fantasy* special, airing several times during the week of June 15. Focusing on Ellison, his creative process, and his outspokenness, the hour-long special will feature such luminaries as Robin Williams, Leonard Nimoy, William Gibson, Octavia Butler, J. Michael Straczynski, and Stephen King, reflecting on how Ellison has influenced them and sharing their favorite Ellison anecdotes. Arthur C. Clarke, who may appear on the show depending on his health, recently e-mailed *Masters of Fantasy* Producer John Kroll expressing his enthusiasm for the project, saying, "Harlan has the highest heart-to-body ratio of anyone I know."

GL switch makes the soaps. The Green Lantern controversy turned up on CBS's *As The World Turns* May 13 in small talk between two of its junior characters. When friend Eddie returned a pile of comics to Adam Hughes, he remarked he enjoyed the *Green Lantern* issues. "Old one or new one?" Adam asked. "Kyle!" Eddie responded, drawing an expression of relief from Adam: "Yeah! That old guy was some kind of weird hippie or something."

While we don't know how much the program's writers keep up with comics, the Adam Hughes character has an interesting pedigree. His on-screen sibling Lien was played by Ming-Na Wen, who is not only the lead voice actress in Disney's upcoming *Mulan* and a real-life schoolmate of Gemstone's Jeff Vaughn, but was also reportedly one of William Tucci's early choices to portray Shi. ***— John Jackson Miller***

DIAMOND
INTERNATIONAL GALLERIES
Character & Movie Memorabilia Phone Auction
Tuesday, June 9, 1998
11:00 AM until 8:00 PM Eastern Time
Phone (410) 560-5810
Fax (410) 560-7143
E-mail: orders@diamondgalleries.com
Website: www.diamondgalleries.com
Items available include:
Original Comic Book and Comic Strip Art,
Character Toy Premiums, Movie Posters,
Cels, Lithos and Comic Books
See our ad in the next CBG for full details!

INSURANCE

- ☑ **Collector annual rates:** $3,000 for $12, $10,000 for $32, $25,000 for $82, $50,000 for $165, $75,000 for $213, $1/$1,000 above $75,000. Call for a free detailed information package. Ask for a comic collector, dealer or collector/dealer rate quote.
- ☑ **We insure: Comics**, animation art, autographs, bears, books, bottles, ceramics, china, clothing, comics, crystal, currency, dolls, ephemera, figurines, glass, military collectibles, movie/TV/sports memorabilia (except sports cards), photos, postcards, posters, prints, records, stamps, textiles, toys, trains, and many other collectibles. Call and ask if we insure what you collect.
- ☑ Our insurance carrier is **Best's rated A+** (Superior), size XV (the largest). The latest Best's report gladly sent on request.
- ☑ Crime, fire, flood, earthquake, hurricane, wind, tornado, natural catastrophe, travel, shows, exhibitions, unattended auto, breakage, worldwide mail, worldwide shipping, property of others, show thefts, and many other risks. We offer an **all risks coverage** with very few exclusions. Specimen copy sent on request.
- ☑ We use professionals and experts to help determine **current replacement value**. We pay current collectible market retail prices for collector losses, current collectible market wholesale prices for dealer losses. Over $17 million in collectible claims paid.
- ☑ **Collectibles coverage exclusively**. Over three decades experience insuring collectibles and handling collectible losses.
- ☑ **We do not require a detailed inventory or professional appraisal**. Collectors list individual items over $5,000 in value. Dealers do not need to supply any itemized inventory, we realize your stock turns over and is too large for an inventory.
- ☑ **VISA, MasterCard & Discover** welcome. We have a full time staff devoted to insuring collectibles and servicing our insureds.

CALL TOLL FREE 888-837-9537
FAX 410-876-9233

Collectibles Insurance Agency
P.O. Box 1200 CBG
Westminster, MD 21158
E-mail:collectinsure@pipeline.com
Website: www.collectinsure.com

JOIN AMERICA'S LARGEST CELEBRATION OF COMIC BOOKS, ANIMATION, FILM, AND POP CULTURE AT

Comic-Con International

The entire 250.000 sq. ft. exhibit hall filled with comic books, magazines, books, role-playing games, trading cards, toys, model kits, film and television memorabilia, limited edition prints, sculptures, posters, pins, puzzles and gobs more.

Two floors of meetings, seminars and panel discussions on all aspects of the popular arts.

Independent press pavilion packed with the most diverse group of alternative, self-published and independent comics publishers.

A partial list of guests includes

Chris Ware
Terry Moore
Eddie Campbell
Vince Sullivan (w/AACC)
Michael Kaluta • Nick Cardy
Paul Smith • Mark Crilley
Joe Simon • Paul S. Newman
Tom Batiuk • Colleen Doran
Wendy Pini (WARP) **• Alan Dean Foster**
Lorenzo Mattotti • Naoko Takeuchi
John Severin (AACC) **• James Robinson**
John Broome (AACC)
Robert Williams (Fantagraphics)
and many, many more!

This art. tm & © Chris Ware

AUGUST 13-16, 1998

Held at the San Diego Convention Center

P.O. Box 128458
San Diego, CA 92112-8458
For information
619-491-2475
email: cciweb@aol.com

SAN DIEGO COMIC CON INTERNATIONAL

Nagga Nootch

Jay and Silent Bob TM & © 1998 View Askew Productions, Inc

JAY & SILENT BOB T-SHIRT

The mackinest dudes around have made layin' back at the local strip mall their full-time duty. Interrupted only by a mad dash to the quick-e-mart or their favorite street pharmacist, Jay & Silent Bob are the most devoted chillers in the hood.

Introducing the *Jay & Silent Bob T-shirt*. Featuring artwork by Matt Wagner on the front with a small design on back, this shirt is just the first of many planned releases featuring Kevin Smith's View Askewniverse. Jay, Silent Bob and the rest of the crew have settled in and they're here to stay!!

Multi-color screenprint, Black, 100% Cotton T-shirt.

$17.95 S-XL $19.95 XXL

plus $2.50 postage & handling.

Coming in October from BIG-BLAST Toys

TALKING JAY & SILENT BOB ACTION-FIGURES

large size, fully articulated with lots of cool accessories.

Available at quality retail comic outlets or order direct from Graphitti Designs at...

1-800-699-0115

VISA MasterCard

Visa, Mastercard & American Express accepted. Order by phone or by mail using the address listed below. CA residents add 7¾% sales tax.

1140 N. Kraemer Blvd., Unit B
Anaheim, CA 92806-1919 • Tel: 714-632-3356
http://www.graphittidesigns.com

Graphitti DESIGNS

Visit Our New Site!

Letters intended for publication should be addressed to *Oh, So?*, ***Comics Buyer's Guide***, 700 E. State St., Iola, WI 54990. It is not possible to publish all letters received, and I cannot reply to letters which we do not print.

Letters will be edited and may be cut due to length and other considerations. Responses to *Oh, So?* will be in first person, and — unless otherwise identified — will be by Maggie Thompson. Other respondents are signified by their initials:

JJM: Managing Editor John Jackson Miller
BWF: Projects Editor Brent Frankenhoff
JG: Associate Editor Joyce Greenholdt
MD: Associate Editor Michael Dean

Our **e-mail address** for **letters to the editor** is **ohso@krause.com**. You *must* include your name, address, and a daytime phone number on any electronic communication for it to be considered for publication. If part or all of your message is specifically *not* for republication, please indicate that in your message.

Manuscripts and cartoons should only be sent by mail to Maggie Thompson, ***Comics Buyer's Guide***, 700 E. State St., Iola, WI 54990; by fax to Maggie Thompson at (715) 445-4087; or by e-mail to **pitchcbg@krause.com**. However, no responsibility is stated or implied for unsolicited manuscripts, nor can any guarantee be given when a specific submission will appear in print. Manuscripts submitted on paper should be typewritten and double-spaced and contain absolutely no words in all capital letters. Please indent for paragraphs. Manuscripts submitted by electronic mail should be sent as basic e-mail text. When sending cartoons or photographs in paper form, please do not send originals. Send stats, veloxes, copies, or photocopies. Return of art cannot be guaranteed. When sending graphics via computer, inquire by e-mail first about file formats before sending files.

Press releases and review copies should only be sent to Maggie Thompson, ***Comics Buyer's Guide***, 700 E. State St., Iola, WI 54990; faxed to Maggie Thompson at (715) 445-4087; or e-mailed to **cbgnews@krause.com**. Format policies for press releases and graphics are described in the above paragraph. Directions to company websites alone do not constitute acceptable press releases for consideration.

The editorial department does not handle subscription and advertising questions. Check page 4 for appropriate contact information.

The best way to get in touch with us is by e-mail, fax, mail, and phone (in that order).

Erik Larsen

Harlan and Peter,

It's inconceivable to me that either of you intellectual giants would think that I'm out to do anything other than promote literacy. I'm flabbergasted that anybody would think otherwise. Comic books are, indeed, a great teaching tool, but my feeling is that it's easier to reach a child when he or she feels welcome in your classroom.

I still don't think Charybdis is a very catchy name, regardless of its literary significance.

I think that *Allegra, Savant Garde, Arkaga,* and *Arcanum* were decent comic books at Image which died prematurely, in part, because of inaccessible titles.

Educate, yes. Be literary and everything else that you can be — but call your book *Hellboy, Sin City, Sandman* — or even *Aquaman*. Make your audience feel welcome. They can't ask for it by name if they can't pronounce the name. My point, in all this, is that few characters in comics have survived the test of time with inaccessible names. (There are exceptions but not many.) There are reasons that The Joker, Croc, Two-Face, and The Penguin show up again and again in *Batman,* but Chimera doesn't.

Absolutely, this is just my opinion, but everybody who works in and cares about this field has their own notion on what makes for a memorable character and an exciting and engaging funnybook yarn. If you feel insulted by my method of producing comics, then, by all means, go out and produce some of your own.

But, you know, I don't think Charybdis would be a very good title for it.

Randall Hugh Crawford
Nice Day Comix
911 Park St. S.W.
Grand Rapids, MI 49504

I'm sitting here staring at the ***CBG*** headline "Who Killed Gwen Stacy?" I remember the comic book. Twenty-five years ago. Sigh. Although I'm also listening to a new CD of live BBC performances by The Yardbirds that was recorded 30 years ago. Can you say "living in the past?"

I have a childhood recollection of expressing my fear of heights to my Dad and having him impart this gem of wisdom: "It's not the fall that hurts; it's the sudden stop." As that relates to the death of Gwen, I never realized there was a fan controversy over the cause of death. I read the comic book, and it was clear that it was the sudden jolt at the end of Spidey's webline that snapped her neck: the bitter irony of a last-second rescue gone terribly wrong. That was the most dramatic aspect of the story.

As for the Green Goblin's claim that it was the fall that killed her, well, super-villains have been known to lie. In the heat of the moment, and wanting to hurt his enemy as much as possible, of course the Goblin claimed credit for the death — not stopping to realize that, in the long run, Spider-Man would have suffered more if he'd had to deal with his own responsibility for the tragedy.

I also remember sitting in the junior college cafeteria with my buddy Jeff Davis. "Have you read the latest *Spider-Man*?" I eagerly asked. Unfortunately, that question proved to be too vague. I always appreciate the ***CBG*** policy of providing a "spoiler warning" whenever a key plot surprise is going to be discussed (although I usually read on, anyway). J.D. assured me he had read the new *Spider-Man*, and my next words were, "I can't believe they killed Gwen Stacy like that."

Jeff moaned aloud and vigorously protested my having given away the most dramatic surprise in Spider-Man history. I could only defend myself by stating, "But I asked you if you'd read it!" Apparently he'd just purchased the previous issue, which to him was "the latest." Sorry, Jeff.

Anthony Pincherri
112 Bayswater Court
Andalusia, PA 19020

Nice job!

It is ironic and fitting that the article entitled "Marvel's NY Stock Exchange Listing In Jeopardy" appears in the same issue of ***CBG*** as "Who Really

(Continues on Page 16)

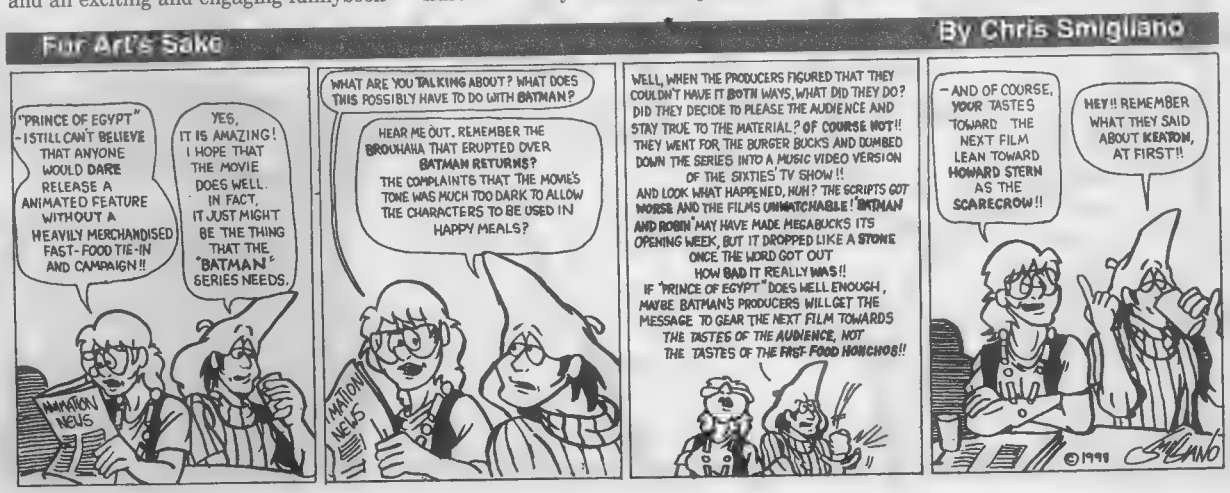
Fur Art's Sake
By Chris Smigliano
"PRINCE OF EGYPT" - I STILL CAN'T BELIEVE THAT ANYONE WOULD DARE RELEASE A ANIMATED FEATURE WITHOUT A HEAVILY MERCHANDISED FAST-FOOD TIE-IN AND CAMPAIGN!!
YES, IT IS AMAZING! I HOPE THAT THE MOVIE DOES WELL. IN FACT, IT JUST MIGHT BE THE THING THAT THE "BATMAN" SERIES NEEDS.
WHAT ARE YOU TALKING ABOUT? WHAT DOES THIS POSSIBLY HAVE TO DO WITH BATMAN?
HEAR ME OUT. REMEMBER THE BROUHAHA THAT ERUPTED OVER BATMAN RETURNS? THE COMPLAINTS THAT THE MOVIE'S TONE WAS MUCH TOO DARK TO ALLOW THE CHARACTERS TO BE USED IN HAPPY MEALS?
WELL, WHEN THE PRODUCERS FIGURED THAT THEY COULDN'T HAVE IT BOTH WAYS, WHAT DID THEY DO? DID THEY DECIDE TO PLEASE THE AUDIENCE AND STAY TRUE TO THE MATERIAL? OF COURSE NOT!! THEY WENT FOR THE BURGER BUCKS AND DUMBED DOWN THE SERIES INTO A MUSIC VIDEO VERSION OF THE SIXTIES' TV SHOW!! AND LOOK WHAT HAPPENED, HUH? THE SCRIPTS GOT WORSE AND THE FILMS UNWATCHABLE! "BATMAN AND ROBIN" MAY HAVE MADE MEGABUCKS ITS OPENING WEEK, BUT IT DROPPED LIKE A STONE ONCE THE WORD GOT OUT HOW BAD IT REALLY WAS!! IF "PRINCE OF EGYPT" DOES WELL ENOUGH, MAYBE BATMAN'S PRODUCERS WILL GET THE MESSAGE TO GEAR THE NEXT FILM TOWARDS THE TASTES OF THE AUDIENCE, NOT THE TASTES OF THE FAST-FOOD HONCHOS!!
- AND OF COURSE, YOUR TASTES TOWARD THE NEXT FILM LEAN TOWARD HOWARD STERN AS THE SCARECROW!!
HEY!! REMEMBER WHAT THEY SAID ABOUT KEATON, AT FIRST!!
©1998

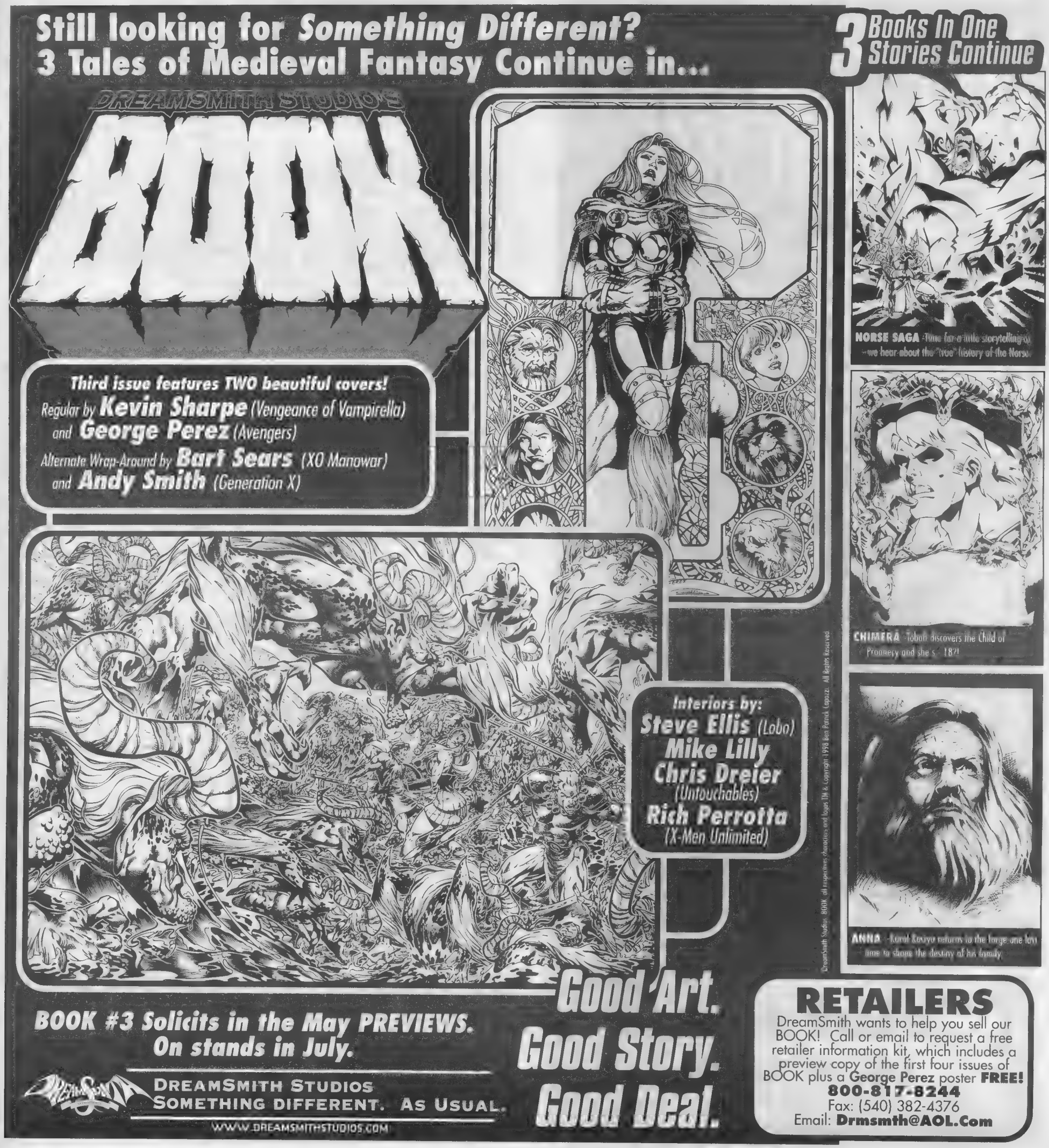
Still looking for Something Different?
3 Tales of Medieval Fantasy Continue in...
DREAMSMITH STUDIO'S
BOOK
Third issue features TWO beautiful covers!
Regular by Kevin Sharpe (Vengeance of Vampirella)
and George Perez (Avengers)
Alternate Wrap-Around by Bart Sears (XO Manowar)
and Andy Smith (Generation X)
Interiors by:
Steve Ellis (Lobo)
Mike Lilly
Chris Dreier
(Untouchables)
Rich Perrotta
(X-Men Unlimited)
3 Books In One Stories Continue
NORSE SAGA -Time for a little storytelling as we hear about the "true" history of the Norse.
CHIMERA -Tobalt discovers the Child of Prophecy and she's - 18?!
ANNA -Karol Kosiyo returns to the forge one last time to shape the destiny of his family.
BOOK #3 Solicits in the May PREVIEWS.
On stands in July.
DREAMSMITH STUDIOS
SOMETHING DIFFERENT. AS USUAL.
WWW.DREAMSMITHSTUDIOS.COM
Good Art.
Good Story.
Good Deal.
RETAILERS
DreamSmith wants to help you sell our BOOK! Call or email to request a free retailer information kit, which includes a preview copy of the first four issues of BOOK plus a George Perez poster FREE!
800-817-8244
Fax: (540) 382-4376
Email: Drmsmth@AOL.Com
DreamSmith Studios, BOOK, all respectives characters and logos TM & Copyright 1998 Ben Patrick Capozzi. All Rights Reserved.

Oh, So? From Page 14

Killed Gwen Stacy?" (*CBG* #1277, Pages 6 and 28 respectively). Was the connection planned or just a coincidence?

In the "whodunnit" article on Gwen's death, Roy Thomas is quoted as saying "... the series [Spider-Man] would be different today, but not necessarily better or worse," whether or not Gwen had died. I totally disagree.

Peter Parker (Spider-Man) never recovered from Gwen's death. Neither did the comic book and neither has Marvel. The first mistake was killing Gwen. The Spider-Man character went into a tailspin. Peter's marriage to Mary Jane never fit. Both characters were unhappy. The Spider-Man/Venom stories had a nightmarish quality, and cloning Spider-Man, over and over again, became a horrible joke. I don't read Marvel any more.

Marvel could have invoked literary license and recovered from the unfortunate demise of Gwen Stacy by reinventing the universe, as DC has done, and shifted the story timeline back to before Gwen died. It did not. That was the second mistake.

You quoted Stan Lee as saying, "... a creative person does his best work if he's unhampered." He also says that killing a person is the "cowardly way out" for lack of more clever ideas to keep the reader's interest. Sadly, Lee allowed his staff to express their discomfort with the world by putting something that was good and decent to an untimely end.

John Romita, a strong Marvel artist, admitted having been influenced, at the age of 10, by the death of Raven Sherman in *Terry and the Pirates*. By killing Gwen Stacy, the staff at Marvel thought that they would earn reader interest, but, by the look of Marvel stock, they have achieved the opposite effect. In my opinion, killing Gwen was a vengeful act. Marvel should have thought twice before committing its crime and is now paying for its sins.

[A look at another timeline — which involved a couple of sales of the company and Marvel's public offering of stock and its hot take-off and eventual split long before the company's current loan pay-off problems — would show lots of big bucks coming to Marvel closer in time to Gwen's demise.]

Chris Juricich
1808 Chestnut St.
Berkeley, CA 94702

Your editorial raises interesting questions about the nature of comics characters, and it would be remiss of me to not add my own thoughts (which are considerable and considered, as well as published elsewhere). Comics characters like Gwen Stacy or Raven Sherman or Dick Grayson, whether principals or supporting, all labor in a medium which is, unfortunately, designed to ultimately bore their creators.

"You're a comics writer. A character bores you. What do you do about it?"

For a character or group of characters to be successful and interesting, it's obvious what needs to be done. Your example of *Prince Valiant* was perfect. Hal Foster had the characters grow. They got older. Emphasis moved away from fighting tactics to familial challenges like parenting, as well as lopping off dragon's heads. The characters all grew and even changed a bit. (Actually, it could be argued that Foster's characters never really did change, but the variety of new characters, new generations, and settings certainly allowed for an illusion of change and kept the strip interesting. The characters, if they had been left bogged down in tactics and toughness, might not have gained such a long-lived success.

I've said this before, and Neil Gaiman said it in an interview: Many characters in comics (and I paraphrase) are in a state of grace. Superman fights for the good. Spider-Man is neurotic. This will never change. Why?

Money, obviously. The publishers know what their public likes (usually), and they feed it to them in great measures, heaping gulps of it every week and month. X-Men: how many titles? Superman? Four, at last count, plus specials and annuals. Batman? Heck, a whole family of four to six titles a month, I'm figuring. You can kill them, break their backs, turn them into clones, marry them, whatever: They'll still be who they are.

If "new" comics readers come onto the scene every several years or so (and who knows if such is even true any more?), with this "given," one can see that, every eight years or so, there's a bit of a shake-up with a major character. How long can one writer keep doing the same ol' thing with the character who must retain the same personality? DC did Superman in phases, first revealing his secret identity to Lois, then engaging them for marriage, then killing him, then marrying him (sigh). Truly "event" comics, hmm?

As a reader I can say that, after about eight years of regular Superman reading, I had come to the end of my rope, there. Call me jaded, but I'd seen it all. Nothing fresh for me.

Oh, they hooked me again, but how long can they keep me? Superman Red/Blue was really boring as comics went, the Millennium Giants no less so, and, if this Four Decades of Superman doesn't intrigue, I'm outta there again.

So what holds me to a comic book these days? Characters that grow and change, presuming that the stories are well-drawn and well-written, of course.

We've seen Spidey change to four identities, his greatest foe come back from the dead. Will we see him divorce his wife and become a monk? Probably not. Alas, comics characters' success has been rooted in their changelessness. The other factor which diminishes their potential is their frequency. Monthly comic books don't allow for much more than a soap-opera approach to storytelling. There's never an end in sight. (Viewing Chris Claremont's famous run on *X-Men*, one could probably find numerous dangling plot threads that were never resolved. But I digress.)

Still, I read comics and characters who *don't* exhibit qualities of growth and change. *Green Arrow, Detective*. Connor Hawke and The Batman don't seem to change much, but the writers and artists deliver fun, compelling stories every month, so one takes what one can get. *Aliens* is available every month, but that's another established pattern distinguished only occasionally by either artists or writers. In a sense, it's a sub genre. Westerns have gunslingers. Aliens hav

(Continues on Page 18

ANGEL PRINTING

We make ideas into comic books.

We Print Comic Books and Books!

We print as few as 500 copies.

BETTER

CHEAPER

FASTER

We print up to 1,000,000 copies.

Low print runs or high print runs — always the best prices.
Color cover proofs + blueline text proofs — always FREE!
No Hidden Charges!
Save money on better paper!
Financing available.
Complete publishing and editorial services available.
Weekly Diamond Pickups and Complete Drop Shipping.

The best printing is just a phone call away!

Ask Adam Post at

PHONE (941) 629-0056
FAX (941) 627-5401

EMAIL: ANGELCOMIC@AOL.COM

HEROES CONVENTION
CHARLOTTE

Independence Day Weekend
July 3-5, 1998
Charlotte Convention Center
501 South College Street

Confirmed Guests

Greg Adams•Mike Allred•Mark Bagley
Mike Baron•John Beatty•Brian Bendis
Dan Brereton•Pat Broderick•Steven Butler•Rich Case
Sean Chen•Mark Chiarello•Dave DeVries•Dave Dorman
Tommy Lee Edwards•Steve Epting•Tom Fleming
Ron Garney•Dick Giordano•Bill Golliher•Randy Green
D. Alexander Gregory•Jackson Guice•Cully Hamner
Scott Hampton•Rob Haynes•Adam Hughes•Casey Jones
Joe Jusko•Gil Kane•Greg LaRocque•Batton Lash
John Paul Leon•David Mack•Jason Martin•Mike McAvennie
Sheldon Moldoff•James O'Barr•Dan Parent•Jason Pearson
George Perez•Joe Quesada•Robin Riggs•Andrew Robinson
Budd Root•Craig Rousseau•Julius Schwartz•Joe Simon
Andy Smith•Tom Smith•Joe Staton•Brian Steifreeze
Karl Story•Rob Stull•Roy Thomas•Dexter Vines•Neil Vokes
Matt Wagner•Mark Waid•Mike Wieringo

--Trilogy Tour II--
featuring
Jeff Smith • Charles Vess •Linda Medley
Mark Crilley • Jill Thompson • Stan Sakai
...and this is just the beginning!
Many more to be announced!!!

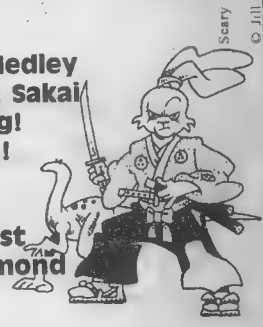

Meet representitives from
DC•Marvel•Wizards of the Coast
Todd McFarlane Productions•Diamond
...and many more!

Tournament Gaming!
Magic Pro Tour Qualifier!
Sanctioned: Magic•Star Wars•Star Trek
L5R•Doomtown•Dune
Games Workshop Events!
Warhammer Fantasy • Warhammer 40K
Epic 40K • Gorkamorka & More!

Host Hotel
Hilton Hotel Charlotte
(Formerly The Westin Hotel)
222 East Third Street
$89 HeroesCon Rate
704-377-1500

Discount Airfares
USAirways
1-800-334-8644
refer to
Gold File #14190328

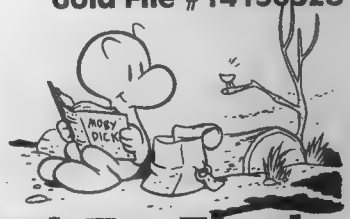

Exhibitor Booths are available!
Call today for more info
and to sign-up!

Heroes Aren't Hard To Find
P.O.Box 9181, Charlotte, NC 28299 • 704-375-7463
www.heroesonline.com

Scary Godmother: Rackham, Akiko; UsagiYojimbo: Thomas the Rhymer & Bone © Jill Thompson, Linda Medley, Mark Crilley, Stan Sakai, Charles Vess & Jeff Smith Respectfully

Oh, So?

From Page 16

— aliens. Predator has — well, you see one movie and you get the picture.

[Donald Duck and his relatives functioned in a stable environment, but Carl Barks managed to tell stories which ranged from one-page gags — maybe even some half-pagers — to a fully packed, comic-book-length adventure. None were soap operas; each had a beginning, middle, and end. The fault (to coin a phrase) is not in comics characters' stars, but in the creators, when they are boring.]

Cole Dulmage
725 Marriott Dr.
Clarksville, IN 47129

What would I have done with Gwen Stacy?

I'd start with her learning Peter's secret, either by her discovery or a tearful Peter admitting it to her as she lay in the hospital. What decision would she come to? Would she believe the man she's come to love; still blame him for her father's death, expose him, and have him prosecuted; or simply walk away, still sending Peter into depression?

If she forgives him, how would Peter react to the pressure of trying to help both the women in his life? Would their feelings lead them to get married? If they did, because of Peter's alter ego, she would probably have to get a job. What if she got one that had a great salary or prominence? How would Peter react to his relationship changing to a point at which he and Aunt May depend on Gwen? How would Gwen react to Peter spending more time on Spideying than to their life together? What if one or the other had an affair? It just goes to show how choice can change things dramatically.

Death, because it often serves as an important point in life and fiction, is fine, even in comics. Death of a character you didn't create shows me a lack of imagination. Knowing Conway to have written many an imaginative and interesting story, I hope she was killed because someone directed him to do it.

[Brick's report didn't uncover anything to indicate that that had been the case.]

Michal Jacot
606 Locke St.
East Tawas, MI 48730

I enjoyed Scott Brick's investigative article on "Who Killed Gwen Stacy?" It brought back memories of one of my favorite stories and reminded me of that dramatic moment of Gwen's death.

In it, the taunting Goblin implies that the shock of the sudden fall resulted in Gwen's death. But Gwen's unconscious through the entire ordeal.

If I were pushed off the Brooklyn Bridge and were fully conscious to see my descent, I'd probably have a heart attack on the way down. But if I were unconscious, I'd be unaware I'm being pushed to my death. So Gwen didn't die from the shock of being catapulted off the bridge.

When I first read the story, I took the Goblin's line "She was dead before your webbing reached her" *literally*. That is: Gwen wasn't unconscious up there on the bridge; she was dead. Dead before Spider-Man even got there. The Goblin was just playing games with Spidey, knowing that, no matter who won the inevitable battle between them, *he* had won by taking Gwen's life.

So here's *my* take on what happened: The Goblin kidnapped Gwen and killed her before Spider-Man arrive. When he arrived, Goblin knocked Gwen's body off the bridge, knowing that Spidey would snare her with his webbing. When Spidey does just that, the Goblin (off-camera now) digs into his bag of tricks and tosses a harmless little noisemaker in Gwen's vicinity, one that makes a "snap!" sound. This way, he not only kills Gwen but sets the groundwork for Spidey to blame himself for the death by making Spidey think he snapped Gwen's neck. Instead of killing Spider-Man, he makes him live his days in guilt.

The only problem is, Spidey simply didn't hear the "snap!" because it was never mentioned after that. It would have made a great subplot, though.

[Works for me.]

Robert Moraes
10214 East Stoney Vista Dr.
Sun Lakes, AZ 85248

A few months ago, when the *Quicksilver* comic book started, there were promises made by the people working on the series that Pietro Maximoff was going to start growing up. That his arrogance was going to give way to a more mature side of him that's never been revealed before. But from issue #1, this comic book has been slow in coming through with the promises. Quicksilver has almost become a supporting character in his own title; the center of attention in the series is more on the battle going on between Exodus and the High Evolutionary. And there is a whole supporting cast of characters called the Knights of Wundagore who take up so much space in the issue that Quicksilver's own personal story has become lost in the process.

The current status of his marriage with Crystal is not good, either. In the most recent issues, Crystal watched as her husband and The Black Knight fought over her like spoiled kids. In the end, she ran away from both of them and nothing was resolved.

Does this sound like a series where growth and character development are taking place? No. They are on a road to nowhere, and maybe it was a mistake to give Quicksilver his own monthly series at all.

James A. Moore
605 Iowa Ave.
Aurora, IL 60506

But there is another subject that should be touched upon in regard to writing. What ever happened to proof*read*ing? Notice the emphasis on *read*. Too many times have I seen misspelled words or even the wrong word ("there" instead of "their"). Too many proofreaders just use spellcheckers, it seems. And when I notice things like that, it takes away from my enjoyment. I understand that no one can catch every mistake but some are so noticeable that I can't help but think that they didn't even use a spellchecker.

[See the editorial in #1280.]

RATS!

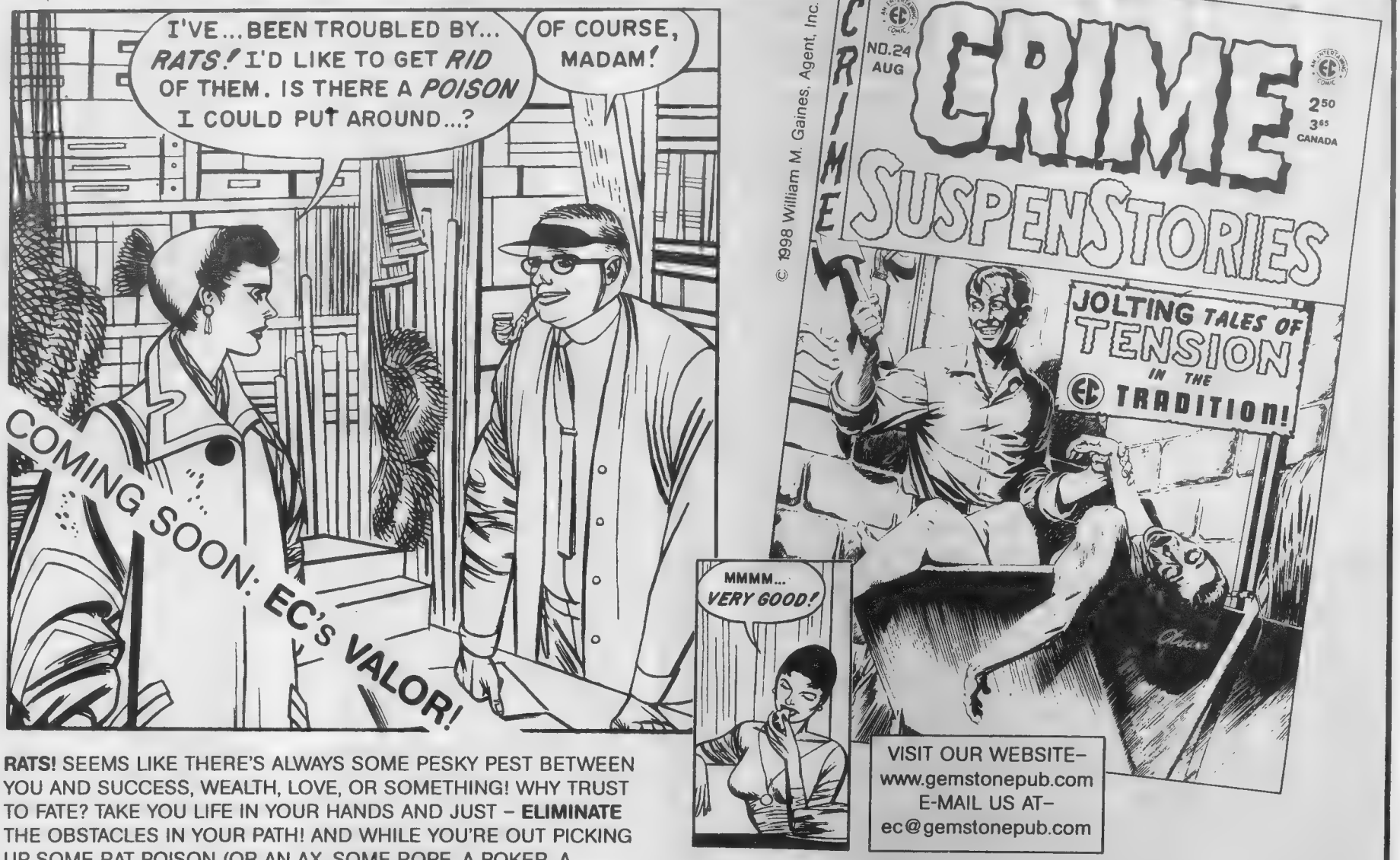
I'VE...BEEN TROUBLED BY... RATS! I'D LIKE TO GET RID OF THEM. IS THERE A POISON I COULD PUT AROUND...?
OF COURSE, MADAM!
COMING SOON: EC's VALOR!
MMMM... VERY GOOD!
CRIME
NO.24 AUG
CRIME SUSPENSTORIES
2.50
3.65 CANADA
JOLTING TALES OF TENSION IN THE EC TRADITION!
© 1998 William M. Gaines, Agent, Inc.

VISIT OUR WEBSITE–
www.gemstonepub.com
E-MAIL US AT–
ec@gemstonepub.com

RATS! SEEMS LIKE THERE'S ALWAYS SOME PESKY PEST BETWEEN YOU AND SUCCESS, WEALTH, LOVE, OR SOMETHING! WHY TRUST TO FATE? TAKE YOU LIFE IN YOUR HANDS AND JUST – **ELIMINATE** THE OBSTACLES IN YOUR PATH! AND WHILE YOU'RE OUT PICKING UP SOME RAT POISON (OR AN AX, SOME ROPE, A POKER, A LOADED GUN!) PICK UP A COPY OF THE LATEST ISSUE OF **CRIME**, OUR REPRINT OF 1950s MURDER AND MAYHEM WITH THE FAMOUS **EC** TWIST!

THIS ISSUE: "DOUBLE-CROSSED" WITH **REED CRANDALL** ART, "CRUSHED ICE" WITH **JACK KAMEN** ART, "FOOD FOR THOUGHT" WITH ART BY **JOE ORLANDO** AND "MORE BLESSED TO GIVE. . ." WITH **BERNIE KRIGSTEIN** ART.

WRITE FOR A COMPLETE LIST OF **EC COMICS** BEING REPRINTED, **SUBSCRIPTION** INFORMATION, AND LISTS OF **BACK ISSUES** LIKE:

THE COMPLETE RUNS OF **WEIRD SCIENCE** (22 ISSUES), **WEIRD FANTASY** (22 ISSUES), **WEIRD SCIENCE FANTASY/INCREDIBLE SCIENCE FICTION** (11 ISSUES), **SHOCK SUSPENSTORIES** (18 ISSUES) AND **HARVEY KURTZMAN**'s FAMOUS **TWO-FISTED TALES** (24 ISSUES).

US FUNDS ONLY PRICES SUBJECT TO CHANGE WITHOUT NOTICE

GEMSTONE PUBLISHING POB 469 WEST PLAINS, MO 65775

(formerly RUSS COCHRAN PUBLISHER)

417-256-2224 OR CALL 1-800-EC CRYPT AND ASK FOR THE ORDER DESK. USE THIS NUMBER FOR ORDERS ONLY!

MISSOURI RESIDENTS ADD 6.225% SALES TAX MARYLAND RESIDENTS ADD 5% SALES TAX

CALIFORNIA RESIDENTS ADD 7.25% SALES TAX (SAN DIEGO COUNTY 7.75%)

COVER ME!

Top Cat Big T.V. Bumper Book original cover art. 1960s. Watercolor & acrylic on illustration board, 13 1/2" x 9 1/2". $950

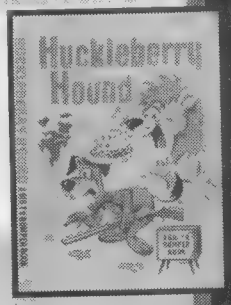

Huckleberry Hound Big T.V. Bumper Book original cover art. 1960s. Watercolor & acrylic on illustration board, 13 1/2" x 9 1/2". $950

Little Pigs' Picnic & Other Stories, by Margaret Wise Brown. Original book cover art. Pen & ink, 15 1/4" x 11". Includes a copy of the book. $500

Winnie the Pooh original book cover art. In-house Disney prototype. Pen & ink & acrylic on illustration board. 14" x 12". $500

Blood Tide original book cover art by Rowena. Novel by Saul Wernick. Includes a flat file copy of the original book cover! 22" x 14". $3,500

Bugs Bunny #32 original comic cover art. Dell, 1953. Pen & ink, linen-backed. Includes a copy of the comic. 15" x 10 1/2". $1,500

Nancy Sticker Fun Book original cover art, Whitman. Acrylic with overlays. Painted figures are cutout and glued to background. Blacks and lettering are painted on clear overlays. Appears 1960s. 10 1/4" x 11 3/4". $750

DIAMOND
1966 Greenspring Drive, Suite 401
Timonium, MD 21093
Contact Deanna (Ext. 451)
or Joe (Ext. 452)
Toll Free (888) 355-9800 Fax: (410) 560-7143
Outside the U.S. call (410) 560-5810
e-mail: pdeanna@diamondcomics.com
internet: www.diamondgalleries.com

"If I were mayor, none of these terrible things would happen. I would simply stop it with my body and my eyes, like Superman."
— Former New York City mayor Ed Koch on the destruction of New York City as shown in new movies like ***Deep Impact*** *and* ***Godzilla****, as reported in* ***Entertainment Weekly***

I could be the poster child for mental health these days. On the one hand —according to my therapist — I went through almost a week of something very like postpartum depression. This was after I had finished the final draft of *Captain America: Liberty's Torch*, the paperback novel which I wrote with fellow ***CBG*** columnist Bob Ingersoll and which will be coming out in November.

I have to admit her diagnosis does make a certain sense to me. Between writing the novel's outline and completing the manuscript, I "carried" the book for more than nine months. Having the "baby" was an arduous mental and physical task. And, despite needing to write all the things I had put on hold while working on the final draft, there was now a kind of emptiness in my life.

What gives me pause, of course, is that, if I take the analogy *too* far, then Ingersoll is the baby's father and I don't *ever* want to go *there*. Especially since the heartless crumb didn't even send me a Mother's Day card.

•

I'm also suffering from a condition known as *Godzilla* anxiety. As I write this column, we're nine days away from the premiere of the new American-made Godzilla movie. I don't believe I have ever been so psyched to see a movie. Several times a day, my kids and I remind each other that we're X days away from Godzilla. I'm on the prowl for Godzilla toys being sold at Taco Bell to the point at which an all-taco diet seems feasible. While watching television shows I've taped, I don't even fast-forward past the commercials for the movie. I've got it bad.

Yes, I realize the new Godzilla may be very different from the Godzilla we know and love. Yes, I've seen the various disparaging comments on the Internet. I don't care.

I'm going to see Godzilla on a big screen for the first time in a decade and a half. My kids are going to see Godzilla on the big screen for the first time in their lives. This new movie would practically have to be the worst movie ever made in the whole history of movies to dampen my enthusiasm.

Put away the needle, doctor. No shots for me. I'll deal with my *Godzilla* anxiety on my own. Now, excuse me while I build this model of Tokyo out of Legos. Never you mind why.

This is as good a time as any to give my heartiest recommendations to *Comics Revue* and *Modesty Blaise*, both published by Manuscript Press. I don't think you will find a better source for classic adventure strips anywhere in the English-speaking world.

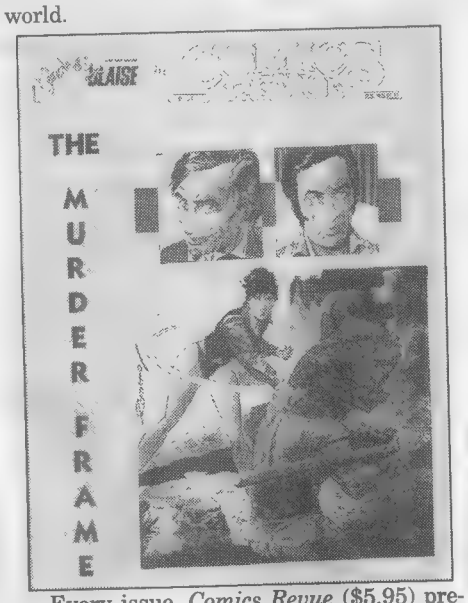

Every issue, *Comics Revue* ($5.95) presents "more than 60 pages of your favorite comic strips." In the most recent issue, *Revue*'s line-up included: *Modesty Blaise* by Peter O'Donnell and Romero, easily the best adventure strip being published today; *Gasoline Alley* (1975) by Dick Moores; *Casey Ruggles* (1952) by Warren Tufts; *The Phantom* (1997) by Lee Falk; *Tarzan of the Apes* by Russ Manning; *Steve Canyon* (1981) by Milton Caniff; *Krazy Kat* (1932) by George Herriman; *Sky Masters* (1960) by Jack Kirby and Dick Ayers; *Alley Oop* (1935) by V.T. Hamlin; and *Buz Sawyer* (1950) by Roy Crane, all wrapped in an original Romero cover. You'd be hard-pressed to find as much comics entertainment for six bucks.

Manuscript Press also publishes *Modesty Blaise* ($5.95), each issue of which features a complete and never-before-reprinted story by O'Donnell and Romero. An issue usually runs around 32 pages, but, when you figure each page features more story and art than two standard comic-book pages, that still comes out to a great value for your comics-buying bucks.

The current comics market is tough for smaller publishers, especially one dedicated to preserving and reprinting classics of the comics art form. Still, when the "flavor of the month" is gathering dust in the bargain bins, the material in *Comics Revue* and *Modesty Blaise* is still going to be revered by comics readers everywhere. I urge you to support these magazines; the marketplace would be so much poorer in their absence.

Subscriptions to either magazine, which may include both back issues and future issues, are $45 for 12 issues, $90 for 25 issues. Single copies are $6 each. The address is: Manuscript Press, P.O. Box 336, Mountain Home, TN 37684.

I'll be back next week.

Send comments on and review items for this column to: Tony's Tips, P.O. Box 150, Medina, OH 44258. Do this, you capitalist dogs, or we will crush you completely.

SAY IT!

THIS YEAR, I'M GOING TO THE BEST CON OF THE YEAR!

SAY IT!

Join **1998's** GUEST OF HONOR **TODD McFARLANE**

and Special Guests

MIKE ALLRED
TIM BRADSTREET
JOE BENITEZ
J. SCOTT CAMPBELL
AMANDA CONNER
TONY DANIEL
ALAN DAVIS
STEVE DILLON
CHUCK DIXON
RON GARNEY
BRIAN HABERLIN
STEVEN HUGHES
JOE JUSKO
JOE KELLY▲
ADAM KUBERT
ERIK LARSEN
JIM LEE•
ROB LIEFELD
JOSEPH LINSNER
DAVID MACK
JOE MADUREIRA
CLAYBURN MOORE
JIMMY PALMIOTTI
WHILCE PORTACIO
BRIAN PULIDO
RANDY QUEEN
JOE QUESADA
DAVID QUINN
HUMBERTO RAMOS
JOHN ROMITA JR.
ALEX ROSS
MARC SILVESTRI

▲FRIDAY and SATURDAY ONLY.
•SATURDAY AND SUNDAY ONLY.

WIZARD WORLD™
CHICAGO'98
JULY 17-19, 1998
ROSEMONT CONVENTION CENTER

DEALERS, CALL **NOW** FOR BOOTH SPACE
914-268-8068

LOUIS SMALL JR.
JEFF SMITH
TOM SNIEGOSKI
JILL THOMPSON
BILLY TUCCI
MICHAEL TURNER
MATT WAGNER
MARK WAID
MIKE WIERINGO
CHRISTINA Z.

WALTER KOENIG
OF "STAR TREK" AND "BABYLON 5"
CLAUDIA CHRISTIAN
OF "BABYLON 5"
STAR WARS MEN BEHIND THE MASKS

KIDS 10 AND UNDER GET IN FREE‡ THANKS TO MARVEL COMICS

For advance tickets, call
1-800-690-1669

Tickets	1-Day	3-Day
Adult	$20	$40
Children 10 & under	FREE‡	FREE‡

‡ With the purchase of an adult ticket.

Payment must be included with all orders. Send check or money order payable to Entertainment Conventions, or pay by credit card. We accept Visa, MasterCard and Discover. Credit card orders must include the cardholder's name, the complete card number and expiration date. With payment, please send your name, address, birth date and the specific days you will be attending to: Wizard World Chicago, P.O.Box 656, Yorktown Heights, NY 10598

Tickets are sent via first-class mail for all orders received by 6/24/98. All orders received after that date will be held for pickup at the door. All orders received after 7/15/98 will not be processed and returned to sender.

For travel and hotel information, call Izell Travel at 800-865-9038 ext. 410

FOR MORE INFORMATION ON WIZARD WORLD CHICAGO, READ *WIZARD: THE COMICS MAGAZINE*, OR VISIT US ONLINE AT **www.wizardworld.com** *GUEST LIST SUBJECT TO CHANGE.*

ENTERTAINMENT WIZARD GROUP

ART BY ADAM HUGHES © 1998 WIZARD ENTERTAINMENT GROUP. WIZARD WORLD CHICAGO ™ & © 1998 WIZARD ENTERTAINMENT GROUP. WITCHBLADE ™ & © 1998 TOP COW PRODUCTIONS. SUPERGIRL ™ & © 1998 DC COMICS. ROGUE ™ & © 1998 MARVEL CHARACTERS

DIAMOND
INTERNATIONAL GALLERIES

LOST IN THE FINAL FRONTIER!

Contact Deanna (Ext. 451) or Joe (Ext. 452) Toll Free (888) 355-9800
fax (410) 560-7143
Outside the U.S. call (410) 560-5810
e-mail: pdeanna@diamondcomics.com
internet: www.diamondgalleries.com
1966 Greenspring Drive, Suite 401, Timonium, MD 21093

Aliens		
#1	F/VF	$9
#2	NM	$6
Jetsons (Charlton)		
#6-7 each	VF/NM	$13
#9	VF/NM	$22
#10	F/VF	$22
#14	VF/NM	$22
#17	VF	$14
#19	VF/NM	$14
Jetsons (Gold Key)		
#26	F/VF	$25
#34	NM	$55
#36	NM	$55
John Carter of Mars (Gold Key)		
#1	FN	$13
#2	FN	$10
#3	VF	$23
Man O' Mars		
#1	G/VG	$59
Mystery in Space		
#3	G	$74
#6	G/VG	$74
#7	VG	$99
#8	VG/F	$124
#9	FN	$149
#10	VG	$99
#11	VG	$75
#13	G/VG	$56
#14	VG	$75
#15	G/VG	$56
#17	VG/F	$85
#18	G/VG	$51
#22	VG	$68
#23-24 each	VG/F	$85
#25	VG	$68
#27	VG	$62
#28	G/VG	$46
#31	VG	$62
#33-35 each	VG/F	$77
#36	FN	$92
#37	VG/F	$77
#38	FN	$92
#40	G/VG	$46
#41	VG	$46
#42	G/VG	$35
#44	VG/F	$58
#45	VG	$46
#46	G/VG	$35
#47-49 each	VG	$46
#50	G/VG	$35
#51	VG	$46
#52	FN	$69
Space Family Robinson		
#8	F/VF	$28
#12	VF	$24
#13-14 each	FN	$10
#17	VG	$7
#18	VF	$24
#20	VF/NM	$31
#21	VF	$14
#23	VF/NM	$18
#26-27	NM	$22 each
#28	FN	$7
#29	VF/NM	$18
#30	NM	$22
#34	NM	$22
Star Trek (Gold Key)		
#40	NM	$44
#43	NM	$28
#58	NM	$28
#60	VF	$18
Star Wars (Marvel)		
#5	NM	$20
UFO Encounters		
#11192	VF	$15

AUCTION

ANOTHER LIVE PRIVATE ESTATE

GOLDEN AGE

& SILVER TO CURRENT & RELATED AUCTION W/NO MINIMUMS

JUNE 4th, 1998 • 7:30 P.M.

INSPECT 6 p.m. day of sale or by appointment
Four Points Sheraton, Mt. Arlington NJ
Exit 30 off Rt. 80

Auction includes BATMAN #1

Highlights include 1939 & 1940 World's Fair; World's Best #1; World's Finest #3, 4, 10; National #3; Superman #11, plus Autograph Book w/Walt Disney, B. Fisher, Ripley, Capp, & 13 others from the 30-40's.

200+ Comics total, each offered Individually. Plus (10-20) How to Cartooning Books, Mag. & Courses. Plus Mad & others, and some Newer Spider-Man and others. Another Great Auction YOU won't want to Miss.

Please No Prior Sale Requests.
Phone Bids welcome w/prior arrangements

For fax list & info. please call 973-328-8310

SWARTZ ASSOCIATES INC. AUCTIONEERS

DESPERADOES

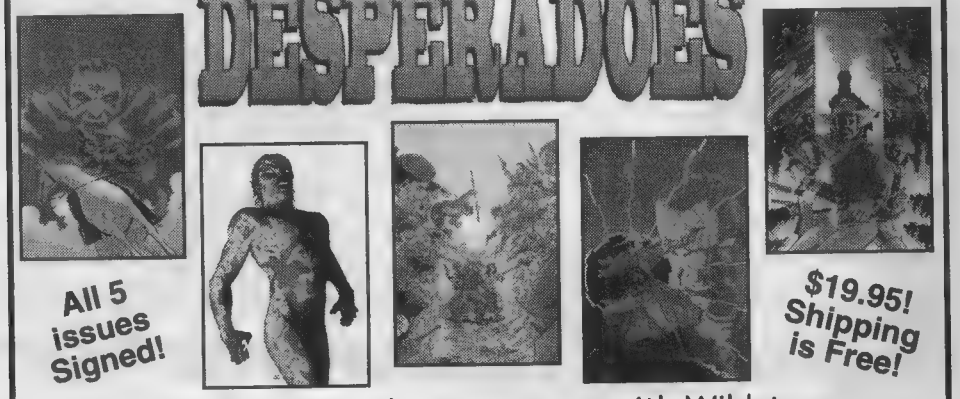

All 5 issues Signed!

$19.95! Shipping is Free!

We have made special arrangements with Wildstorm Productions® and Dynamic Forces® to bring you the *first 5 issues* of this critically acclaimed series by Jeff Mariotte, John Cassaday and Nick Bell. Get **all 5 issues signed** by writer Jeff Mariotte and colorist Nick Bell for ***Only $19.95.*** *Shipping and handling is* ***free*** to any street address in the continental 48 states. **All sets ship July 7th.**
Order by June 26th or yer outta luck pardner!!!

Desperadoes is ™ & © Wildstorm Productions.

Yes! Send me [ ] *signed* set(s) of Desperados #1-5. I have enclosed $19.95 for each set.

NAME:_____
ADDRESS:_____
CITY:_____ST:____ZIP:_____

M & M COMIC SERVICE
13617 SOUTHWEST HWY.
ORLAND PARK, IL. 60462
Or Call Toll Free 1-888-MM-COMIC
That's 1-888-662-6642

A NETWORK OF CLASSIFIEDS!

krause publications, the world's largest hobby & collectibles publisher, is proud to announce that every classified word ad placed in its periodicals will appear on the Internet's largest collectible classified site at **www.collectit.net.** In addition to reaching your target audience through Krause's periodicals, your ads will also reach thousands of collectors on the World Wide Web!

OVER 20,000 ADS!

collectit.net
IF YOU COLLECT IT – YOU'LL FIND IT

• Fully Searchable
• Regularly Updated

Place your classified word ad in Comics Buyer's Guide your ad will also appear on the Internet at no additional charge to you.

FOUR EASY OPTIONS

BY INTERNET: Visit our web site at **www.collectit.net** to place order with your credit card.

BY MAIL: Send payment by check, money order or credit card, mail to **Comics Buyer's Guide,** Classified Advertising Dept., 700 E. State St., Iola, WI 54990-0001.

BY FAX: Complete classified ad form, include your credit card number, expiration date, Fax to **715/445-4087**.

BY PHONE: Call **1-800-942-0673,** 7 a.m. - 7 p.m. M-F . Please have your credit card number and expiration date ready.

COMICS BUYER'S GUIDE

700 East State Street • Iola, WI 54990-0001
1-800-942-0673 • Fax: 715/445-4087
http://www.collectit.net

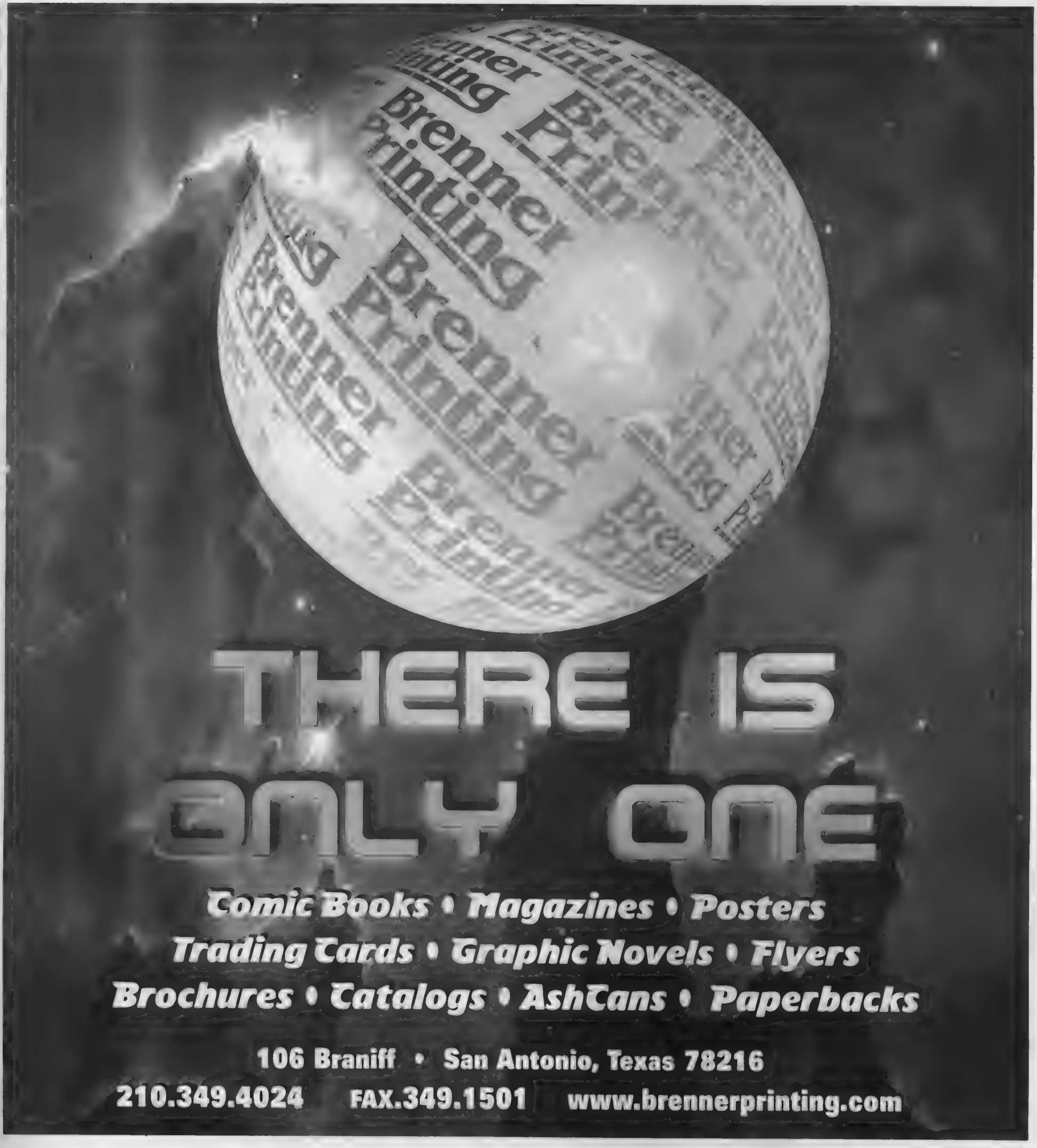
Brenner Printing
THERE IS
ONLY ONE
Comic Books • Magazines • Posters
Trading Cards • Graphic Novels • Flyers
Brochures • Catalogs • AshCans • Paperbacks
106 Braniff • San Antonio, Texas 78216
210.349.4024 FAX.349.1501 www.brennerprinting.com

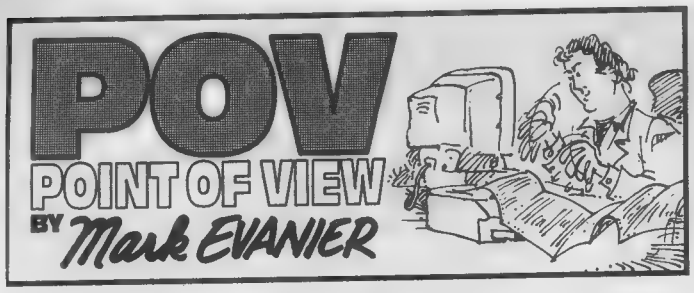

You know how to tell the difference between being Upper Class, Middle Class and Lower Class? If your name's on the building where you work, you're Upper Class. If your name's on your desk, you're Middle Class. And if your name's on your pocket, you're Lower Class.

My folks were at the low end of Middle Class. We weren't poor but we also weren't rich. Put it this way: We never wanted for anything, but that was largely a matter of never wanting anything too extravagant.

Still, we occasionally found ourselves in lush surroundings. Some family friends were loaded and would often invite us to their mansion, which was on Sunset, just to the rich side of where Beverly Hills leaves off and West Hollywood begins. It had once been owned by movie star Richard Barthelmess and was about the size of Paraguay, give or take a servant's quarter. A few years ago, it was purchased for 20 million or so by Phil Collins, who can sing "Su-Su-Sudio" in a different room, every day for a month.

More impressive, however, were the grounds. The front lawn could have doubled for the Ponderosa, plus there were a couple of acres of largely unkempt land, with pathways and a small stream. It was, for want of a better term, a private forest. Our friends said I was welcome to visit there any time. Sometimes, I took along a friend and we used the pool (Olympic-sized, natch) or explored the woods. But most of the time, we made movies.

I'm 46 years old and I work today in TV and comic books. I'd bet good money that, if you surveyed everyone in those fields who's roughly my age, you'd find that a good 75% of us once made 8mm monster movies. If we didn't write and/or direct them, we had a friend who did, and we functioned as cast and/or crew, usually both.

A kid today probably has access to a home video camera and, perhaps, to semi-pro editing equipment. Back around 1960, we hoped to own (or perhaps borrow) an 8mm movie camera, a tripod, and maybe some lights. A projector was also a nice touch.

You could purchase a roll of 8mm color movie film for around four bucks. You got two minutes filming time on one side, then you'd flip over the film and shoot two more minutes. This was all silent, of course. Then you took it in for developing, which took two or three days and cost another couple dollars. This sounds like chump change today, but, at the time, we felt like Orson Welles, trying to scrape together financing for each new masterpiece. At least once, the lab lost our film — which, as far as I know, hasn't yet happened to Quentin Tarantino. But it should.

"We" was me and whichever of my acquaintances then had the filmmaking bug. I made a couple of 4-minute horror movies (and two super-hero spoofs) with a friend named Ric. I made a 4-minute comedy horror film with a friend named Carl. I made a gripping 4-minute science-fiction drama with a friend named Josh. And, with a friend named Phil, I made a series of 4-minute comedies which we eventually spliced into an incoherent 20-minute epic, which even our parents wouldn't sit through. All the time, David Lean was probably feeling my hot breath on the nape of his neck.

Most of these were shot at that private forest, with my friend and me serving as the entire cast and crew. When Ric and I made our definitive vampire film, he played the vampire (he had a cape) and I played the vampire hunter (I had a raincoat). I would shoot the scenes of him running about, pretending to bite people who were usually and conveniently off-camera. Then he would shoot the scenes of me running about with a hammer and a stake, the tools with which any good vampire hunter plies his trade.

Our biggest problem came in the requisite hand-to-hand fight scene in which I, the vampire hunter, grappled with the vampire. Just as he was gaining the upper hand, I managed to pound the stake deep into his chest — or obviously under his arm, if we didn't angle the shot properly. (By the way, I don't want to brag but I took special pride in doing all my own stunts.)

Eighteen years later, while shooting *Apocalypse Now*, Francis Ford Coppola would spend six days with a crew of 300 waiting, just to get one certain, vital shot. Ric and I had the same dedication to our masterwork, but our crew was a little smaller — like, 298 people smaller.

We took turns being the *auteur*. For the fight scene, we put the camera on my tripod and I lined up the shot with Ric in it. Then I locked down the shutter button, ran into the scene, wrestled the vampire, slayed the vampire, stood triumphantly over the body — then walked off, ran back to the camera, and turned it off.

If Coppola had studied our technique, he could have saved himself a lot of grief.

•

The films I made with Carl and Phil weren't a whole lot more elaborate or, at least, I don't think they were. I don't recall much about any of them, and each of my co-filmmakers kept the one copy of the movie. (The rule always was that whoever paid for the roll of film got to keep the finished product. It was possible to have a movie copied but it cost about twice as much as making a new movie, so we never did.)

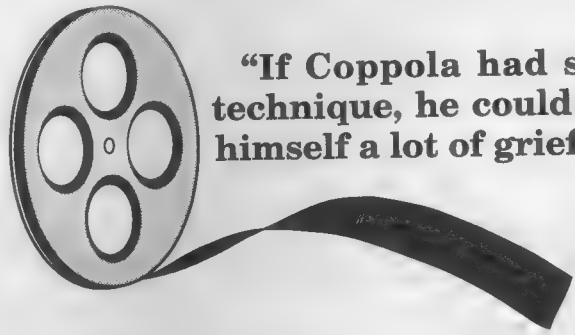

"If Coppola had studied our technique, he could have saved himself a lot of grief."

— Mark Evanier

I do still have the film I made with Josh and it's really quite amazing. In fact, the Film Preservation Committee of the Motion Picture Academy is currently attempting to raise the funds to have our only print transferred to flammable nitrate stock.

We decided to make a sci-fi thriller (the term is appropriate in this case, Harlan) about a scientist who is unwittingly transported to another dimension. Once there, he is pursued, for no visible reason, by a number of unearthly beings. Josh played the scientist, I played all the unearthly beings, my backyard played Earth, and the rich folks' forest played the other dimension.

We shot the first 30 seconds at my house. I took a large cardboard box and drew buttons and dials and gauges all over it. This, of course, made it totally indistinguishable from a real dimensional transport device.

Josh, as the scientist, pushed the wrong button (the one drawn in black Marks-a-lot) and he suddenly disappeared! Disappearance was, of course, the cheapest special effect in the world. You just locked down the camera on the tripod, filmed a little, stopped, had the person step out of frame, and you resumed filming. If you could do it without bumping the camera — and we usually couldn't — it was no less convincing than the most extravagant CGI digital effects done today.

Then my father drove us over to the estate and let us off for the afternoon. We filmed Josh reappearing there, and he began to stagger around this bizarre alien land that looked deceptively like a pleasant little forest.

Every now and then, it would cut to a shot of some monster (me in a leftover Halloween mask) leaping out from somewhere. Then it would cut to Josh reacting. Then it would cut to the monster giving chase. Then there would be a shot of Josh eluding his pursuer. We could have done the "locked shutter" trick and gotten us both in one angle but we decided it would betray the integrity of the film's internal rhythm.

Actually, at one point, we did get two people in one scene. I was filming Josh emoting as he pondered how he could possibly escape this horrid world where he was repeatedly chased by monsters who all looked like the same guy in the same clothes wearing the same Halloween mask. Suddenly, a worker who tended to the grounds walked into our shot.

I quickly tried to pan away from Josh but it was too late. The desolate weird dimension inhabited only by weird creatures was now inhabited by weird creatures and one Japanese gardener with a leaf-blower. We ultimately decided to leave him in, since neither Josh nor I owned a film splicer at the time. Some felt he stole the picture.

Our deathless drama was building to an exciting climax when Josh and I suddenly realized we had a tiny problem: We had no idea how to end it.

The scientist had touched the wrong button on his dimensional transporter and been transported to another dimension. For a tense three minutes, he had been pursued by alien creatures (and one Japanese gardener). The footage counter on the camera said we had 30 seconds left ...

... and we were as stuck as our luckless scientist.

In all those "Making of ..." documentaries they run on HBO between the movies that were made

(Continues on Page 53)

By Maggie Thompson

***Legends of the DC Universe* #7** (shipping June 10) will feature part #1 of 3 of "Peacemakers," a story arc that tells "the untold first meeting of Hal Jordan and Oliver Queen." It's written by Denny O'Neil, who brought the characters together so memorably in the Silver Age — and it's drawn by the team of Greg Land and Dick Giordano.

In the story, it is Jordan and Queen who meet first — on the other side of the world. Queen is the millionaire playboy he was in the mythos to this point; Jordan is testing planes purchased by the government of Minglia from Ferris Aircraft. It's pretty clear that this is the tale of what changed Green Arrow forever — and both characters will be quickly recognized by long-time fans of a classic era. And the art supports the script: it's of a piece with the era being recreated. If you've been crusading for good Hal Jorden stories, DC's responding to your interest. It's an origin story more than a quarter-century after the turning-point issues (now available as *GL/GA Collection* Vol. 2 as a back-issue book) ran.

Stay Tuned

SEASON PREMIERE SEPTEMBER 1998

MORE SPECTACULAR SILVER AGE COMICS

Superman's Girlfriend Lois Lane
2 G/VG $110.00
8 VF- 150.00
11 VF- 90.00
22 VF/NM 90.00
23 VG 28.00
29 VF 75.00
46 FINE 20.00
50 VF 30.00
52 F/VF 20.00
54 VF 26.00
64 VF 25.00
69 VF 25.00

Superman's Girlfriend Lois Lane
2 VG/NM Giant Size 90.00

Tales of the Mysterious Traveler
8 VG/FINE 70.00

Tales of the Unexpected
87 VF 25.00
92 FINE 16.00
98 VF 26.00

Thor
126 GOOD+ 20.00
134 VF 35.00
140 VF 30.00
141 VF 30.00
144 VF 20.00
146 VF 20.00
154 NM 30.00
156 VF 20.00
158 VF 40.00
159 VF 20.00

Western Roundup
3 VG 20.00
5 VG/FINE 25.00
19 FINE 23.00

World's Finest Comics
100 FINE 85.00
128 VF 30.00
136 VF 30.00
148 VF 26.00

X-Men
14 FINE 80.00
15 FINE+ 90.00
17 F/VF 55.00
21 F/VF 40.00
23 FINE 30.00
26 F/VF 45.00

The comics listed here are carefully and conservatively graded by Overstreet Standards. We have a large stock of Golden and Silver Age keys in high grade. We are currently buying high quality, early comics. Call us!

Terms of Sale
- Call to confirm availability.
- Add $5 postage on all orders under $100.
- Checks OK, but must clear before shipping.
- 7-day return privilege.
- Satisfaction Guaranteed.

SMRC Comics
6927 Red Road
Coral Gables, FL 33143
(305) 665-4020 • (800) 826-3089

ADVERTISING CORRECTION NOTICE

In a recent Comic Man auction, advertised in CBG, the photo of the Terrific Comics #5 was not the actual book described and offered for sale. The illustration was used solely to provide an image of the cover art.

The photo used, shown at left, is in fact the Gerber copy, which is privately owned.

Comic Man and CBG apologize for any confusion or inconvience.

WANTED: VINTAGE COMICS

Always accepting consignments for our bi-monthly auctions.

Whether you have a single item or an entire collection, nobody will get you more for it than Executive. Our experience and professionalism means money in your pocket!!

EXECUTIVE COLLECTIBLES
3419 Via Lido Lane #604, Newport Beach, CA 92663
(Viewing by Appointment Only)
Phone: 714-955-0601 • Fax: 714-955-0607

RETAILERS!

Build store traffic and generate sales:
Sell the leading comic publication at no risk.

COMICS BUYER'S GUIDE

COMICS BUYER'S GUIDE

Call Krause Publications'
Bulk Sales Dept. for a free sample copy and more information, or write to us at 700 E. State St., Iola, WI 54990-0001

WESTERNS (10 cent cvr)
400 more westerns from this giant collection. Next week we will list the entire remainder of this collection including 1600 more 1950's and up westerns!

TAKE 50% OFF ALL PRICES LISTED!

ADV OF ALAN LADD (DC)
1 F- 250.00
7 VG/F 85.00

ALL AMERICAIN WESTERN (DC)
110 F- 60.00
110 VG/F 50.00

ALL STAR WESTERN (DC 1951)
60 VG 42.00
68 VG- 18.00
69 VG 20.00
110 ..... 15.00
114 F 20.00
1970 #10 1ST JONAH HEX VF/NM 120.00
gold key #1 VG+ 5.00

ANNIE OAKLEY (DELL)
6(2) 9 VG 14.00
8, 9 GD+ 9.00
gold key
1 F 18.00

BAT MASTERSON (DELL)
3 VG- 14.00
3 VG/F 22.00
4 VG- 14.00
5 2" cc o/w F 22.00
6, 8 F/VF 45.00

BADMEN OF THE WEST (ME)
1 VG 42.00

BILLY BUCKSON (ATLAS)
1 sml mc o/w VF 70.00

BILLY THE KID (TOBY)
21 F- 14.00
charlton
16 F- 18.00
22 VG 9.00
29, 33F- 8.00
32 F+ 10.00
35 VG/F 8.00
36 VG 7.00
37 F 10.00

BILLY WEST (STANDARD)
2 F 16.00
4 VG 9.00
7 VG (Schomburg c) 15.00

BILL BOYD WESTERN (FAWCETT)
2 VG- 45.00
3 VG/F 55.00

BLACK FURY (CHL)
5, 7, 10, 12, 14, 23, 49, 51, avg F lot price 65.00
6 1/8" trsp o/w VF 10.00
8, 14, 15 VF 11.00

BLACK RIDER (Atlas)
22 GD/VG 17.00

BOBBY BENSONS BAR B RIDERS
3 F- 30.00
13 VG/VG+ frazetta 75.00

BONANZA (GK)
#1 F- 50.00
7 VG/F 17.00
8 F/VF 45.00
10, 15 VG 17.00
19 GD 6.00
21 VF 45.00
25 F- 14.00
29 VG 10.00
29-31, 37 avg VG(lot) 35.00
31(x2) VF 45.00
33 fa 4.00
34 VG 10.00
36 GD/VG 8.00
37 VG 10.00
37 fa 4.00

BRONCHO BILL (STANDARD)
14 F- 12.00

BUCK JONES (DELL)
four color 546 F 16.00
733 VG+ 10.00
850 VG (x2) 8.00
850 F 12.00

BUFFALO BILL JR (DELL)
7 VG 8.00
8, 11 GD 4.00
9 VF/NM 35.00
12 F+ 15.00
13 F/VF 25.00
gold key
1 1/16" mc o/w VF/NM 24.00

CHEYENNE (DELL)
5, 9 VG 10.00
6 F- 18.00
6, 7, 9, 11, 12 VG/F 12.00
8 fa 4.00
8, 10, 11 VG- 9.00
18, 19 VF/NM 45.00

CHEYENNE KID (CHL)
8 (#1) GD 5.00
8 F- 15.00
50, 65, 80, 84, 87, 89, 95 avg F lot 90.00

CIMARRON STRIP (DELL)
1 VG/F sc 8.00

CISCO KID (DELL)
9 VF/NM 75.00
10 VF/NM 75.00
12 VF/NM 75.00
14 VF/NM 70.00
16 VF/NM 70.00
18 F 30.00
19 VF/NM 70.00
26 F/VF 35.00
27 VF 40.00
31 VG/F 20.00
30 VF/NM 50.00

CODY OF THE PONY EXPRESS (CHL)
9(#2) F- 12.00

COLT 45 (DELL)
5 VG(x2) 7.00
7 F 25.00
7 VG/F 21.00
8 F 30.00

COWBOY IN AFRICA (GK)
1 VF/NM 36.00
1 F- 15.00

CRACK WESTERN (QUALITY)
77 3 " trsp o/w VG 15.00

QUEEN OF THE WEST DALE EVANS (DELL)
12 VG 13.00

DANIEL BOONE (GK)
3, 5 (x2) VG 8.00
3, 4 avg F 12.00
3 F/VF 19.00
5 VF/NM 25.00
5 VF 22.00
6 1/8 " trsp o/w VF- 12.00
7(2), 9, 12 VG 5.00
9-11 VF/NM 16.00
11 VF 13.00
13 F 7.00

DAVY CROCKETT (DELL)
four color 631 (#1) VG 30.00
631 F+ 70.00
639 F- 40.00
671 F- 40.00
#1 (gold key 1963)a)VG 26.00 b) F 40.00 or c)VF/NM 120.00
#2 (gold key) VG/F 10.00
charlton #2 VF/NM 30.00

DURANGO KID (ME)
8 VG 35.00

FAMOUS INDIAN TRIBES (DeLL)
2 VF 2.00

FAWCWTT MOVIE COMIC
Rocky Lane in Power River Rustlers VF 200.00

FEATURE COMICS (QUALITY)
144 (western cvr) VG+ 25.00

FLYING A'S RANGE RIDER
4 VG 10.00
8 F+ 30.00
8 VF/NM 50.00
11, 16, 22 VG 10.00
11, 12, 14 VG/F 15.00
13 F 18.00
14 VF/NM 45.00
15 lt cr o/w VF/NM 30.00
18, 20 gd 5.00
20 VG/F 13.00
20 lt sprl o/w F+ 30.00

FOUR COLOR (Western Type)
333 fa 3.00
396 (Texas Rangers) #1 VG 22.00
449 VG/F 8.00
534 VG- (Western Marshall) 9.00
608 VF/NM (Silvertip) 50.00
616 VG 12.00
637 VF/NM 50.00
637 F (Silvertip) 15.00
695 VG (Little Beaver) VG 6.00
712 GD 8.00
723 GD (Sarrbago/Alan Ladd) 11.00
739 VG (Luke Short) 8.00
771 VG (Luke Short) 8.00
807 VG/F (Luke Short) 10.00
816 F- (Brave Eeagle) 10.00
821 F- (Fess Parker) 25.00
822 VG (Paul Revere) 25.00
870 F (Little Beaver) 9.00
880 GD 3.00
904 VG (Lee Hunter Ind Fighter) 8.00
919 (#1)Boots and Saddles) GD 8.00
925 VG(Last of the Fast Guns) 14.00
927 F- (Top Gun Buscema art) 10.00
968 F-(Wells Fargo) 25.00
992 VG+ (Sugarfoot) 25.00
993 VG+ (Jim Bowie) 15.00
997 (Texas John Slaughter #1)F- 20.00
1009 F (Rifleman #1) 66.00
1023 F 27.00
1027 F(x2) (Texan #1) 24.00
1031 F 21.00
1035 sml mc o/w F+ (Lawman) 25.00
1045 VG (Restless Gun) 16.00
1056 VF 45.00
1059 VG (Sugarfoot) 20.00
1062 GD (The Rebel) 4.00
1077 F- (The Deputy #1) 38.00
1089 F+ (Restless Gun) 50.00
1111 VF/NM (Shotgun Slade) 55.00
1111 F 18.00
1142 VF-(Johnny Ringo) 60.00
1146 F (Restless Gun) 25.00
1147 VF (Sugarfoot) 80.00
1178 VG/F 20.00
1223 F-(Laramie) 15.00
1350 VG+ (last four color-Comanche) 15.00

FRONTIER SCOUT (Daniel Boone)
12 14" trsp o/w F 14.00

FRONTIER WESTERN (ATLAS)
9 VG+ 18.00

GABBY HAYES WESTERN (FWCT)
13 VF/NM 75.00
18 VF/NM 75.00
23 VF/NM 50.00

GENE AUTREY (FAWCETT)
5 VG 164.00

GENE AUTREY (DELL)
3 1"trsp o/w VF 140.00
3 VG- 35.00
6 VG- 24.00
9 VG/F 45.00
11 F+ 50.00
13 lt stn o/w VF 50.00
14 1/4" trsp o/w VF 70.00
15, 16 avg VG 25.00
17 VG/F 30.00
18 2"cc o/w VF/NM 70.00
22 VG 25.00
29, 35, 36, 38, 39 VG 20.00
33 GD 6.50
37, 40, 42, 43 F-/F- 28.00
41 F/VF 38.00
45 VG 12.00
41, 45, 54 VG/F 17.00
47, 48, 51, 55-57; 59, 61, 63, 65, 67 avg VG/F 15.00
50 FN+ 30.00
52 VG- 12.00
54 F+ 30.00
68 VG 12.00
62, 68, 70-73, 75-78; 83, 86, 87, 89(all have lt sc o/w VF) 20.00
69 mc o/w F+ 25.00
71 VF 35.00
74, 79 avg GD+ 7.00
80, 84, 92 F+ 23.00
82, 87, 92, 94, 96, 97 avg VG/F 12.00
83 VG 9.00
92 VG- 6.00
93 F 10.00
93, 95, 98 avg F/F+ 15.00
97 GD 3.50
98 VF 22.00
99 VG/F 9.00
100 F+ 25.00
100 VG/F(sprl) 10.00
102 1/2" lt stn o/w VF 22.00
101, 102 F- 9.00
103, 107 F+ 15.00
104, 107 VG 7.00
108 VG+ 9.00
110 F/VF 18.00
113 VG/F 7.00
114, 116 cc o/w VF 15.00
118 sc o/w VF/NM 15.00
118 VG/F 6.00
120 VF 15.00

GENE AUTRY'S CHAMPION
four color 287 F+ 50.00
3 GD+ 6.00
3, 4 F- 10.00
3 F 9.00
5 F- 15.00
7 2"pobc o/w VG 5.00
8 GD+ 4.00
9, 10, 11, 12, 15, 16-18 avg VG/VG+/F 13.00
11 fa/GD 2.50
12, 19 VF/NM 30.00
15 F 9.00
16 VG- 5.00
17, 18 VG 7.00

GERONIMO (AVON)
3 kinstler cvr F+ 40.00

GOLDEN ARROW (FWCT)
5 nafc o/w VF+ 100.00
6 lt cr o/w VF krigstein art 120.00

GUNSMOKE (DELL)
four color 769 VG 14.00
7 VG 14.00
15 GD+ 10.00
15 VG/F 15.00
16 VF 50.00
18 VG 12.00
23 sml mc o/w VF/NM 35.00
GK
2 VF 20.00
4 VG 5.00
6 F- 9.00

GUNSMOKE WESTERN (ATLAS)
37 VG/F 25.00
43 F 15.00
45, 46, 54 VG 9.00
48 VG+ 12.00
53, 61 VF/NM 28.00
67 VG 9.00
72 GD/VG 6.00
72 VG 8.00
74 F 9.00
74 VF/NM 22.00
75 VF 20.00
75 F 10.00
76 GD 3.00

GUNSMOKE TRAIL (Ajax)
2 VG/VG+ 14.00
3 sc VG+ 13.00
4 F- 15.00

HAVE GUN WILL TRAVEL (DELL)
5 lt 3" cr o/w VF 30.00

HOPALONG CASSIDY
6 sml mc o/w VF/NM 120.00
8 VF- 140.00
12 VF/NM 125.00
14 F- 40.00
15, 16 sml nafc o/w F+ 55.00
18 sml label, o/w F+ 35.00
19-22 tiny nafc, o/w VF/NM 50.00
28 1/4" chip o/w VF/NM 65.00
33 fx, o/w F 25.00
85 F+ 30.00
94 VF/NM 75.00
96 F/VF 60.00
101 F+ 45.00
121 VF/NM 50.00
PATCHES Comics #7 Hopalong Cassidy) sml nafc o/w VF 50.00

IDAHO (DELL)
5 VG+ 3.00
8 VG/F 4.00

INDIAN CHIEF (DELL)
11 lt sc o/w VF 20.00
14 VF- 18.00
15(2), 17, 18 VG 6.00
15, 16 FN/VF 15.00
16, 18 avg VF 18.00
16 F+ 12.00
18 GD 2.00
21 VG 5.00
21 VF/NM 20.00
23 F 10.00
26 sml nafc o/w VF/NM 16.00

INDIAN FIGHTER (YOUTHFUL)
5 GD 3.00
8 1"trsp o/w VG 9.00
8 GD 4.00

IRON HORSE(DELL)
2 VF/NM 12.00
2 F /VF 9.00

JACE PEARSON OF THE TEXAS RANGERS
four color 1021 VG 10.00
17 VG- 9.00
18 VG/F 12.00

JESSE JAMES (AVON)
23 GD+ 7.00

JIM BOWIE (CHL)
16 VG 10.00

JIMMY WAKELY (DC)
3 frazetta, toth.lt fx o/w VF+ 280.00

JOHHNY MACK BROWN
four color 455 F/VF 35.00
834 adfc o/w F 18.00

JUDGE COLT (GK)
1 F- 3.00

KID COLT OUTLAW
65 VG- 10.00
100 (Kirby monstor) mc o/w F 10.00

KING OF THE ROYAL MOUNTED (DELL)
four color 265 VG/F 25.00
340 sml nafc o/w F 20.00
9 VG/F 15.00
13 GD+ 6.00
14, 15, 18, 21 VG 8.00
15, 18, 22, 25-28 avg VG/VG+ 10.00
20, 21, 22 F 12.00
23, 26 GD 4.00
23 fa 2.00
24 VF 35.00
26 VF/NM 40.00
27 1/8"trfc o/w VF/NM 30.00
28 F+ 20.00

KIT CARSON Indian Scout
1 cdn, VG 20.00

LANCER (GK)
1 F- 9.00
1 VG+ 7.00
3 VG/F 6.00

LASH LARUE WESTERN (CHL)
56 VG/F 25.00
58 VF- 55.00
60 co cnr o/w F 25.00
61 F- 25.00
65 VG/F 22.00
77 VG+ 14.00

LEGENDS OF DANIEL BOONE
2 scarce VG+ 110.00

LONE RANGER
four color 151 nafc o/w VG+ 40.00
6 1/16"cosp o/w F+ 75.00
7 cdn VG- 280.00
16 F- 45.00
19 VG/F 35.00
22 GD+ 15.00
23 org. lt sc o/w F 30.00
24 Fa/Gd 9.00
27 VG 20.00
29 GD 9.00
29 cdn F+ 35.00
29 VF/NM 90.00
30 VF- 70.00
35 VG- 13.00
41 VG 15.00
41 VF 60.00
42 nbc o/w F 30.00
43 GD 6.00
43 VF/NM 60.00
45 VG 12.00
51(x2), 61 VG/F sc 20.00
52 VG- 10.00
52 F- 30.00
56 GD 10.00
63 VG/F 20.00
64 F- 20.00
65, 66 VG 15.00
64 VF/NM 55.00
67, 68, 72 VF- 48.00
70 VF+ 50.00
71, 74 VG/F 18.00
72 GD+ 9.00
76 VF/NM 45.00
77 fa 4.00
77, 79, 80 VG 10.00
77 VG/F 12.00
80 VF 40.00
80, 82, 89 VF/NM file 45.00
81 Vg 9.00
81(3) VG/F 13.00
80, 82, 85, 86, 87, 89, 91, 92(2), 93, 94, 97 avg VG/F 12.00
87 VG+ 4.00
91 Gd- 4.00
87, 91 F+ 22.00
95 sc o/w VF/NM 25.00
100 VG/F 30.00
101 3"cc o/w VF 25.00
116(2) VG/F 20.00
118 GD+ 40.00
121 F- 20.00
121 F+ 40.00
123 F- 30.00
126 1/4" trsp o/w F- 20.00
131 nbc o/w Gd 2.00
127, 132 VG 14.00
133 VG+ 18.00
129 VF 60.00
137, 138 avg F/F+ 45.00
LONE RANGER (gold key)
5 VG/F 4.00
9, 10 F/VF 7.00
16, 18 VG/F 4.00
16, 17 VF/NM 7.00
19 VG 2.00
19, 20, 23 VG/VG+ 3.00
20, 22 F- 3.00
March of Comics #208 lt cr o/w VF 35.00
(Lone Ranger)
Lone Rangers Western Treasury (see Dell giant) #1 VG 36.00

LONE RANGERS HI YO SILVER
3 VG/F 9.00
5 VG 8.00
5 VG/F 9.00
8, 9 F 14.00
10 VG/F 9.00
12 VG 6.00
13 F- 8.00
14, 15 VF 25.00
19 VG+ 7.00
19 VF 25.00
17, 19-21 F/F+ 15.00
21 VG 6.00
24 FA+ 2.00
25 F- 8.00
26 VF- 20.00
26 F 13.00
27 VG 6.00
27 F- 8.00
31 VF 25.00
35 F+ 20.00
36 VG/F 7.00
36 F- 8.00

LONE RANGERS TONTO
8, 9 VG 10.00
13 VG/F 15.00
18, 19 VG 8.00
18, 19 VG/F 12.00
18 F- 16.00
21 VG/F 7.00
23 F/VF 22.00
24 VG/F 7.00
24 VG- 5.00
24, 30 avg F/F+ 15.00

LONE RIDER (Farrell)
9 F- 18.00

MAVERICK (DELL)
four color . 962 VG+28.00
980 VG 20.00
1005 VG 22.00
7 VF- 60.00
9(2), 10 F- 23.00
11 F/VF 50.00
12 sml posp o/w F+ 22.00
13 VG/F 22.00
13 VF 65.00
14 F 25.00
15 VG/F 19.00

MONTE HALE WESTERN
42 VG+ 30.00
73 F/VF 40.00

PRIZE COMICS WESTERN
71 VG 22.00
80 F 34.00
82 F 50.00

QUICK TRIGGER WESTERN (ATLAS)
14, 16 VG 20.00

RED RYDER COMICS
four color 916 Vg/F 8.00
15 VG+ 50.00
16 1/8" trsp o/w VF 200.00
31 sml cc o/w VF- 80.00
32 VG 32.00
35 sml nafc, cc, o/w VF 40.00
43 VG 19.00
43 F 35.00
45 VG/F 24.00
46 F- 29.00
51 VG/F 24.00
57 VG+ 17.00
68 VG 14.00
69 F- 24.00
80 VG 14.00
74 VF 50.00
86, 92-94, 98 VG/F .. 15.00
93 F- 20.00
111 VG/F 9.00
109 GD 4.00
135 VG 7.00
138 F 13.00
139, 145 VG 5.00

REX ALLEN COMICS
6 VG 14.00
10 F/VF 40.00
18 VG+ 14.00

REX HART (MARVEL)
6(#1) F 75.00

RIFLEMAN
19 F- 20.00

RIN TIN TIN
7 GD 6.00
13, 14, 18 VG 11.00
14 VG/F 15.00
21 GD 4.00
26 FA/GD 3.00
Gold Key
1 VG+ 14.00

ROCKY LANE WESTERN
23 VG 25.00

ROY ROGERS TRIGGER
four color 329(#1) F 40.00
2 VG 20.00
3 F 12.00
5 VG/F 10.00
8, 9, 10 VG 6.00
17 F 11.00

SAVAGE RAIDS OF CHEIF GERONIMO (AVON)
4 Kinstler cvr 1/4" trfc, mc o/w F 25.00

SERGEANT PREYSTON OF THE YUKON
four color 344(#1) f- 35.00
373 VG/F 16.00
10 VG/F 13.00
16 VG 8.00

SHERIFF OF COCHISE (MOBIL)
scarce giveaway F 6.00

SHERRIFF OF TOMBSTONE
16 VG+ 10.00

SIX GUN HEROES
5 VG(lash larue) 32.00
9 VF 90.00
20 sml tp sp o/w F 25.00

STRAIGHT ARROW
4 VG/VG+ 40.00

THE TEXAN
10; oversized issue sml cs o/w VF- 35.00

TEXAS RANGERS IN ACTION (Chl)
6 VG 8.00
12 F 9.00

TEX GRANGER
21 VG/F 17.00
21 VF 35.00
23 sc o/w F 15.00

TEX RITTER
11 VG- 22.00
38 VG/F- 18.00
39 VG- 14.00

TEXAS RANGERS IN ACTION
6 VG 9.00

TIM HOLT
36 lt fx o/w F 30.00

TOM MIX WESTERN (FWCT)
59 VG/F 22.00

WAGON TRAIN
Four Color 1019 VF/NM 60.00
1019 F 19.00
1019 VG/F 15.00
971 VG+ 18.00
4, 5, 8-11; 13, all unread VF/NM 55.00
2, 3(gk) VF/NM 30.00
12 VG/F 14.00

WESTERNER
20 F/F+ 25.00
25 F/VF 45.00

WESTERN COMICS (DC)
19 2" mc o/w VG/F .. 40.00
24 VG 26.00
73 F+ 45.00

WESTERN FIGHTERS
V1 #2 VG 20.00
7 VF- 50.00

WESTERN HERO
76(#1) F- 70.00
76 VF- 160.00
84 VG/F- 32.00
106 VG 22.00
106 nafc o/w f 30.00

WESTERN ROUNDUP
7 VG/F 30.00
10 VG 25.00
14 1/4"trsp o/w F 35.00
16 GD 9.00
16 VG 20.00
18 VF/NM 110.00
20 1/4" trsp o/w F+ 45.00
20 F 40.00
22 VF 60.00
22 VG 30.00

WILD BILL ELLIOT
5 VG/VG+ 14.00
8 F 25.00

WILD WILD WEST
3 F- 19.00

WYATT EARP (ATLAS)
7 F 27.00

WYATT EARP (DELL)
four color 860 (#1) VG/F 40.00
4 F- 20.00
7 VG 10.00
10, VG/F 15.00

ZANE GREYS STORIES OF THE WEST
four color 996 VG 7.00
32, 36 VG 7.00
37 VG+ 8.00

ZORRO (Dell)
four color 425 VG+ 34.00
732 F- 35.00
732 VG+ 30.00
882 F 54.00

1,000,000 COMIX

184 N. Main Street,
Champlain, NY 12919 USA
Phone: (514) 630-3923/4518 • Fax: (514) 697-3901
http://www.cam.org/~omc

CBG Customer Service Award 1997

CBG Customer Service Award 1997

TAKE 50% OFF ALL PRICES LISTED!!

POSTAGE CHART

# comics ordered	S&H/ insurance	OVERSEAS airmail
1-8	$3.00	$19.00
9-20	6.00	30.00
21-40	12.00	45.00

TIMOTHY
BRADSTREET

MAXIMUM BLACK

"Bradstreet's people inhabit
an apocalyptic world. They are ready,
edgy, threatening, and absolutely real.
Tim Bradstreet is a dangerous man."

—*Bernie Wrightson*

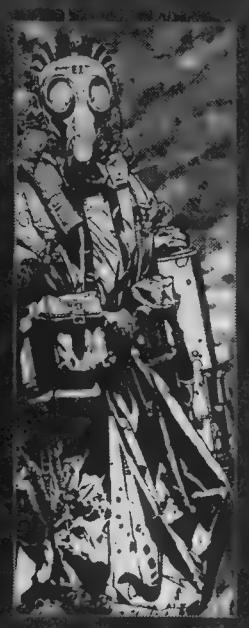

ICONIC IMAGES AND
CINEMATIC ILLUSTRATION

AVAILABLE SPRING 1998 FROM
ALDERAC ENTERTAINMENT GROUP

Illustrations copyright Timothy Bradstreet, White Wolf Game Studio, Myrmidon Press, and Friedlander Publishing Group. Ad design and layout Matt Sturm and Tim Bradstreet.

MAD®sterpieces: Original Art from MAD® Magazine's Archives Combined with Comic Books and Comic Art

Auction in New York:
Friday, June 5, 1998
at 10:15 a.m. and 2 p.m.

Exhibition opens:
Friday, May 29 at 10 a.m.

Inquiries:
Jerry Weist or Dana Hawkes
(212) 606-7910
fax (212) 606-7937

Catalogue:
(800) 444-3709;
outside the continental U.S.
(203) 847-0465
fax (203) 849-0223

Sotheby's
1334 York Avenue
New York, NY 10021

www.sothebys.com

Bob Clarke
Original Art to the MAD®
Poster Insert from
"The 8th Annual Edition
of More Trash from MAD®"
Summer, 1965
33 by 11½ in.
Auction estimate: $1,500–2,500

Highlights include:

MAD®sterpieces

Over 275 lots of original artwork from MAD archives. Highlights include Norman Mingo MAD cover paintings, Mort Drucker MAD movie satires, Jack Davis features, Al Jaffee Fold-Ins, Richard Williams MAD covers, Don Martin color and black-and-white pages, and a MAD selection of other originals by the usual gang of idiots.

Comic Books and Comic Art

Original art from over forty Silver Age covers from the collection of Graham Nash.

Superman No. 1; Lamont Larsen Pedigree copies; many other Golden Age comics and rare pulps from the collection of Fred Cook.

Two hand-colored George Herriman Krazy Kat specialty pieces along with a strong selection of Newspaper Strip originals that include Foster, Raymond, Segar and Hogarth.

Strong collections of both 1950s Horror and Science Fiction comics and Silver Age Marvel and DC runs.

© SOTHEBY'S, INC. 1998 WILLIAM F. RUPRECHT, PRINCIPAL AUCTIONEER, #0794917

Silver Age Covers from the Collection of Graham Nash Highlight June 5th Sotheby's Comic Book and Comic Art Auction

Sotheby's is pleased to offer the following covers from the collection of Graham Nash.

The Amazing Spider-Man by Sal Buscema for Nos. 138, 144, 146, 150, 154, 164 and 165.

Romita Jr./Williamson covers for Daredevil Nos. 260 and 272.

Cover artwork for Iron Man Nos. 4, 6, 46 and 69.

Other covers include:

Thor No. 256;
Fantastic Four 163;
Jim Lee's Wolverine Nos. 24 and 25;
Submariner No. 49 by Everett/Buckler and No. 49 by Kane/Giacoya; along with other great Silver Age classic originals.

SOTHEBY'S

The art of MURDER

The creators of Gustav P.I. talk about detectives, vampires, and Gustav Klimt

By Michael Dean, CBG Associate Editor

Gustav, the sort-of hero of the May-shipping ***Gustav, P.I.*** *series, is a detective whose vampiric traits give new meaning to taking a bite out of crime. Though created by British writer Malcolm Bourne and full of the kind of lush, violent, and erotic images associated with European graphic novels,* ***Gustav, P.I.****, was done exclusively for American publisher NBM, which will release it both here and in Europe. NBM Publisher Terry Nantier told* ***CBG****, "I liked the concept of mixing the horror and detective genres."*

Bourne and artist Ken Meyer Jr. talked about what they had had in mind when they began this first look at Gustav's casebook.

CBG: *What's the premise of* ***Gustav, P.I.****?*

Bourne: *Gustav, P.I.* is a *Prime Suspect*-style detective story set in 1997 London and 1907 Vienna — with a supernatural twist. Gustav is a paranormal investigator. He advertises his services commercially in a "real world" London. What only *he* knows is that he is from a paranormal background himself.

He's called on to help an old police friend (maybe more than a friend) solve a particularly brutal series of murders in which the victims die with their hearts literally ripped from their bodies. And, while the first few victims are boy prostitutes, the fifth is a member of parliament, which finally makes the authorities take notice. And the painter Gustav Klimt is one of the supporting cast.

CBG: *Gustav's secret is that he's a vampire. Doesn't that make it hard for him to be a good guy?*

Bourne: Well, there's no real examination in this story as to whether Gustav is good or bad, although future tales may delve into what he does about any apparent need to feed on blood. The story itself plays on some common vampire myths but parodies others. Good and bad are relative concepts, though. Maybe he's just a better vampire than others.

Meyer: Well, heck, he could feast on all those Jerry Springer guests to start with. No big loss there! And, while he's at it, maybe he could also take out Michael Bolton, Celine Dion, and all the surviving members of those metal 'hair bands' of the '80s.

CBG: *Such things may be a matter of taste even for vampires. Ken, the art on this is photo-realistic. What were your methods? Did you have people pose for you?*

Bourne: Well, first thing after reading the script a few times, I did thumbnail layouts. These layouts went through a few drafts, and then I'd shoot photographs based on these layouts. The art would usually change to varying degrees throughout this process. After doing the drawings (on large stretched and stapled watercolor sheets), I would do the paintings (in watercolor), sometimes using other media, as well, and after all that, add some effects digitally (usually with Photoshop).

CBG: *What have you done in and out of comics?*

Meyer: I've had various day jobs, doing different types of artwork, for many years. For the last eight years or so, it has usually been work for CD-ROM programs (training programs of different types for the armed forces and for the education field). I've just recently started a new job at Midway Games (the guys who do the pinball machines, and much more) doing print work, design, and illustration.

Throughout all this, I've done work in the gaming industry (White Wolf Games, Magic the Gathering, and many others), the comics indus

try (many covers for many people, series for Caliber, and the odd painted story here and there for Marvel), and the mainstream commercial art field. I counted one year and found that, during all this, I pumped out 100 paintings a year. Boy, was I amazed!

Bourne: My first "pro" comics work was *Tales of Ordinary Madness*, a four-issue series with Mike Allred published by Dark Horse in 1992. Series with Cult Press and Defiant unfortunately bit the dust when those companies did, but I was then involved with Caliber's monthly anthology *Negative Burn*, from its inception to its recent conclusion at #50, as its British liaison and also contributing a number of short stories.

I then did a series called *TriggerMan* with Mark Bloodworth through Caliber in 1997. And the first issue of a projected five-issue series called *Childhood's End*, with Jim Calafiore, was published through Image last October, although we're waiting for a different set-up before we continue.

Out of comics, I work full time as a child psychiatrist in Preston, England. I'm also working on a novel.

CBG: *Are your experiences as a child psychiatrist an inspiration in any way for your comics work on a title like this? I realize Gustav is not intended for young readers. But I wonder if writing such material is a cathartic way of dealing with disturbing fantasies or nightmares that you may encounter in your child clients.*

Bourne: Specifically *Gustav, P.I.*, no. But I think as a writer there should be some sort of general influence on one's life experiences and observations within your writing. We're all familiar with the concept that a comics writer whose only influences are comics is going to become limited all too quickly.

I agree that writing is often cathartic and maybe, working in the field I do, that is more obvious at the time. When I wrote *Tales of Ordinary Madness*, it served a purpose of blowing off a lot of anger at health service structure and politics, and *Childhood's End* was very much born out of frustration at working with so many adults: parents who can't, won't, or choose not to understand what children are really like.

CBG: *How did you guys meet?*

Bourne: We met through Joe Pruett in San Diego about four years ago. Ken was the 13th and last member of a loose collection of creators called Mad Hatter Studios, which includes the likes of Jim Calafiore, Steve Lieber, and the Pruett twins. I'd like to think we hit it off straightaway as friends. I've even been to Ken's house!

Meyer: Malcolm is one of the nicest guys in comics, a friend anyone would value.

CBG: *How did the concept for* ***Gustav*** *come about?*

Bourne: I'd never written a detective story before. Ken painted a picture titled *Gustav Vampyr* a few years ago, which had a Klimt painting in the background and involved our main star. I originally built the story around that picture and around a liking for the Helen Mirren-starring *Prime Suspect* series. In fact, I liked the original so much I bought it — and Ken's paintings bring this entire story to life gloriously. This is definitely the best work he's done in comics.

CBG: *Ken, was there something about Klimt's work that suggested vampires to you?*

Meyer: Not really. This was a painting for a White Wolf role-playing game book. I just liked his stuff and wanted to put one of his paintings in the background. I did a series of photos of a couple in poses from Klimt paintings for another project a few years ago and I used those photos in creating the art for *Gustav*.

CBG: *There are almost as many vampires in comics today as there are super-heroes. What's different about this one?*

Bourne: Well, this is at least as much a detective/police story as it is a vampire story. In fact, you could probably replace the "real" vampires in the story with "fake," pseudo-supernatural explanations and leave yourself a credible real-world story. This is not a story that centers on supernatural elements in terms of its ethos. It's not a classic, blood-sucking, horror-filled vampire tale in that way, although I admit the final pages turn up the heat.

Meyer: Yeah, no mythology to follow, no "vampire rules." And the *film noir* aspect of it.

Blade, a vampire film coming out soon based on a Marvel Comics character (and, hey, movie people, give Malcolm, Terry, or me a call!), will probably be a more outlandish comics-style adventure, whereas Gustav is a little more reality-based (well, for a detective vampire, anyway).

CBG: *Does Gustav have a future, or is this a one-shot?*

Bourne: We have an agreement for three books in the series. The second will be set in modern-day San Diego —

Meyer: Maybe at the Comicon!

Bourne: — And, of course, Vienna in Klimt's time. Klimt himself will have a larger role. Apart from Gustav and Klimt, only McBride is likely to reappear; there'll be something about the murders in the next one even more horrific, emotionally, than last time.

Meyer: Hopefully, we'll inject some humor into it. I see something like an *X-Files* sort of thing, as opposed to a *Millennium* sort of feel.

BIG APPLE
COMIC BOOK & TOY SHOWS

SAT. JUNE 6TH 9am-7pm
ST. PAUL CHURCH
9TH AVE. & 60TH ST. ADM. $6.00
SPECIAL GUESTS

CHAOS! COMICS

AMANDA CONNER
JIMMY PALMIOTTI
and many more awsome guests!
Plus get your favorite comics, toys,non-sports cards, videos, t-shirts & original comic art from the top dealers!
Call our new hotline 718-326-2713 or visit our website @ www.digdomdes.com/bigapple

Reborn to trouble... JONNY DOUBLE!

By Michael Dean
CBG *Associate Editor*

The hero of *Showcase* #78 began his hard-boiled narration with a description of his rough San Francisco neighborhood: "This is the Embarcadero, habitat of 2- and 4-legged rats, finks, winos and me ... Jonny Double! It scares me, man ... 'cause I'm starting to feel at home around here."

Double seemed to have an appropriately split personality, as his own thought balloon contradicted the narrated internal monologue in the same panel, lying even to himself: "Not a bad neighborhood ... 'Sides, I'll only be here for a bit ... My luck is bound to turn better."

That was the fall of 1968. Two decades later, Double is about to make a comeback in a four-issue DC Vertigo mini-series ($2.95) scheduled to ship in July, but the character is still waiting for his luck to change. In the new story by writer Brian Azzarello and artist Eduardo Risso, the only apparent change in the private eye's fortunes is that he has gone from sleeping in his office to working out of his transient hotel room.

The elements that made the title such an oddball addition to DC's 1960s line-up — the gritty, down-to-earth atmosphere, the perversely motivated characters — are still there, but now there's a home for them in DC's Vertigo imprint. Axel Alonso, the editor and instigator of the new title told ***CBG***, "I don't think we've done many changes. He's living in the '90s, not the '60s; he spends more time in the local bar drinking cheap beer; and he's possibly even more down on his luck because the times are a little bit crueler. But the five people out there who read *Showcase* #78 will recognize him."

Nix to Jonny Double-Chin. In fact, Double is so well-preserved that to look at him one would think he'd spent the last 20 years at Club Med instead of one step from the gutter. Alonso described him as an attractive 40-something, which is already stretching credibility, since that would make his *Showcase* character a rare instance of a teen-age burned-out ex-cop private eye.

Chalk it up to artistic license, said Alonso. After all, they didn't want to have to call the new series *Jonny Double-Chin*. "He gets laid at the end of #1, necessitating that he be able to see his feet over his belly," Alonso said.

Risso also improved Double's chances of picking up *femmes fatales* by giving him a new haircut and a Cobain stubble and ditching the groovy sideburns of the character's '60s incarnation. All of which comes in handy in Double's newest case, "Two-Finger Discount," which calls for him to infiltrate a gang of youths planning a heist in order to protect the daughter of his rich client.

The plot thickens. See, these kids have computer-hacked their way into a bank account they believe to contain forgotten mob money belonging to an alias of Al Capone. The kids enlist Double to impersonate the alias' son and withdraw the contents of the account. If you thought Geraldo looked nonplussed when he opened Capone's vault and found an empty liquor bottle, imagine Double's surprise when he shows up at the bank and learns that a large deposit into the account the night before has increased the haul from $300,000 to $3.5 million.

"Here's an account that has supposedly sat inactive all these years, and suddenly there's activity the night before," said Alonso. "They realize they've been set up — but by whom? Were they set up from the inside or from the outside? Is Al Capone still alive? They immediately learn that somebody is stalking them."

That somebody proves to be a ghoulish hit man who collects the hands of his victims, and soon members of the cast start turning up dead and minus appendages. From there the action builds to a chase scene and a violent climax.

"This is our first straight *noir* title, said Alonso. "Usually, Vertigo has specialized in cross-pollenations of genres, but this is a straight B-movie action thriller with a *noir* backbeat."

The fact that the series has sat on the shelf for almost as long as Al Capone's money gives it an additional theme. "A subplot is the generational conflict between '60s idealism and '90s cynicism," said Alonso.

Double, who straddles the generations, is at the heart of that conflict. "As with a lot of Vertigo characters, he is morally ambiguous. He has a moral code that should become more apparent in the conclusion of book #4. His ideals are intact but a little bit bent."

***Ennui?* Fugeddaboutit!** Don't expect Double to sit at home and worry about his ideals, however. "I don't like the morose navel-gazing that is so common in adult-oriented comics. There's no *ennui* in this comic book at all."

Despite the complexities of the story's central mystery and the interactions between the characters, Alonso said the series will not skimp on the action. "It's a hard-core Big Gun book before it's a mystery. It's driven by action, and *then* there's the intrigue."

Alonso, who was responsible for packaging and editing the Vertigo *Unknown Soldier* title and the recent Vertigo anthology mini-series *Weird War Tales* and *Gangland*, saw the potential for a Jonny Double revival when those series managed to find a strong audience without super-heroic or supernatural elements. Alonso's background is outside the comic industry, and he said his interests tend to be more reality-based than the typical comics series. "The huge numbers on *Unknown Soldier* proved there's an audience for nonsupernatural stories. *Weird War* sold really well and *Gangland* sold almost as well, and I knew they would do well, though some didn't agree. But I have no idea about *Jonny Double*. This title is vulnerable in today's market, because we're not floating a high-profile writer and a high-profile artist."

Who is *Jonny Double*'s audience, anyway? "The audience who went along for the whole ride for *The Unknown Soldier* will like this," said Alonso. "A mystery with interesting characters and action is something book readers enjoy. Why not comic-book readers? But we're not looking specifically for the readers of *Sin City* or even of *Weird War Tales*."

What about the viewers of *Pulp Fiction* or *Reservoir Dogs*? "There seems to be a prevailing opinion that Tarantino invented introspective and articulate gangsters, but they've been around a long time. Some do it well and some don't."

When he decided to update *Jonny Double*, therefore, Alonso's first step was to find a creative team that would "do it well."

The gang assembles. Alonso knew Azzarello's work from stories he had done for *Weird War* and *Gangland*. Alonso said, "I told Brian, 'Why don't you take a look at Jonny Double? I think he's up your alley.' And he came up with the idea that made it work: the mob money. Brian realized who Double was: a perennial loser. And he knows that losers tend to tell the most compelling, resonant stories."

How Alonso ended up connecting with Argentinian artist Eduardo Risso is itself like something out of mystery story. "After seeing his work in *Heavy Metal*, I had been looking for him with no leads. Then, one day, he came into my office and said, 'I think you might be interested in my work.'"

***Jonny* tomorrow?** As for the detective's future beyond the mini-series, Alonso said, "I know Brian is very interested in revisiting the character, but I'm steadfast about doing it only if we can structure it as a mystery."

In the meantime, all involved are watching the response to "Two-Finger Discount" to see whether, after all these years, Double's luck has finally changed.

Double's debut

Readers adventuresome enough to pick up *Showcase* #78 when it appeared in 1968 discovered a study in contradictions that was both ahead of its time and quaintly dated, both a routine genre exercise and an unexpected departure from just about everything else on the stands.

The story for the *Jonny Double* private-eye tryout series, with its pulpish tagline "Born to trouble," was an early creation of Marv Wolfman, who went on to take over Marvel's *Tomb of Dracula* and many other familiar titles. Joe Gill supplied the actual dialogue, which was a mixture of Mickey Spillane and Jefferson Airplane (Double describing a discotheque where he was meeting his client: "This place got turned-on chicks, bubbly, and a tuned-in combo ...") Artist Jack Sparling's thick line-work enveloped the story in shadows, while tilting, twisted panel borders maintained a giddy, psychedelic feel.

The story was the sort of private-eye-knight-in-tarnished-armor plot that everyone had seen a thousand times in the movies and on TV, and the 23-page length (including some partial pages) meant the so-called mystery had to be resolved abruptly with a fist-fight. But, while these conventions may have been commonplace elsewhere, *Jonny Double* covered terrain that was unusual in comics.

Double, a rent-dodging petty hustler with a heart of gold, was a far cry from the kind of stiff do-gooder types that populated the super-hero comics of the day. Those of us who gave *Double* a try got a glimpse of some of the unrealized potential of the comic book. Unfortunately, two decades would pass before we would be able to visit Jonny again.

ORIGINAL ART

1) Dave Cockrum Red Sonya #15 Cover ... $350

2) John Buscema/Dan Decarlo Archie vs. Punisher #1 p. 33 ..... $80

3) John Buscema/Dan Decarlo Archie vs. Punisher #1 p. 19 ..... $80

4) John Buscema Thor #193 p. 9 ..... $400

5) John Buscema Silver Surfer #11 p. 12 ... $400

6) John Byrne Marvel Teamup #62 p. 23 .... $150

7) John Byrne F.F. #296 p. 5 ..... $125

8) John Byrne F.F. #296 p. 11 ..... $125

9) John Byrne Superman #3 p. 13 ..... $150

10) John Byrne West Coast Av. #56 p. 25 ..... $150

11) John Byrne Iron Fist #10 p. 26 ..... $150

12) Alfredo Alcala 8"x10" $85

13) Ross Andru Spider-Man #160 p. 15 ... $225

14) Jim Mooney Spider-Man #196 p. 27 .... $85

15) Brett Breeding Spider-Man #281 p. 17 ..... $150

16) Whilce Portacio Punisher #17 Cover .. $325

17) Geiger & Nichols Web of Spider-Man #29 Cover $225

18) Jack Kirby Black Panther #11 p. 1 .... $600

19) Wrightson Unpublished Horror Cover Circa 1974 ..... $4,750

20) John Romita Jr. Marvel Comics Presents #3 Cover $275

DOONESBURY
by Garry Trudeau
WOULD YOU HOLD ON, PLEASE, MR. DUKE?
I'D BE HAPPY TO.
HEY, WHAT GIVES, BOSS? YOU ALREADY HAVE A JOB..
RILEY, MY BOY, IT'S A ONCE IN A LIFE-TIME OPENING. I'D BE A FOOL NOT TO AT LEAST GIVE IT A SHOT.
BUT WHAT ABOUT YOUR CONTRACT WITH THE 'SKINS? YOU'RE COMMITTED TO A..
FOR GOD'S SAKE, BOY, I'M ONLY PUTTING OUT FEELERS! I HAVEN'T SAID I'M QUITTING YET..
AND HE'S AN EXPERT ON DRUG ABUSE?
YES, SIR. HE SAYS IT'S HIS LIFE.
8-7

21) Garry Trudeau Doonesbury Daily 8-7-78 ..... $550

Joe Jusko Vampirella Blood Lust #1 & 2 Available. Please Call.

Welcome as usual. TRH Gallery's hours are: 10 to 7 Pacific Time Monday thru Sat. Checks, Cash, MasterCard and VISA are accepted. There is a $10 shipping charge on all purchases, overseas is more.

TRH GALLERY

18324 Clark #223, Tarzana, CA 91356
Phone: 1-818-757-0747
FAX: 1-818-757-0859

CBG Customer Service Award - 1998

Visit the TRH Gallery web site at www.TRHGallery.com
E-mail address trhgallery@earthlink.net

You don't have to leave home to visit our store!

Things From Another World, Inc.

www.tfaw.com
or call
1-800-862-0052

Oregon - Washington - California

TM and © Things from another World, Inc. All rights reserved.

STATUES & STUFF

ALL ITEMS IN STOCK AS OF 5/1/98.
Add $7.00 shipping for any order shipped.
Checks, Money Orders, VISA, MC, & Novus accepted.
ASK FOR STEVE.

Oak Leaf Comics
23 - 5th S.W., Mason City, Iowa 50401
Store hours: Mon. to Fri. 10-8, Sat. 10-6, Sun. 12-5
PHONE ORDERS 515-424-0333
OR FAX IT IN AT 515-424-0175 24 hrs. a day
Email: Loonytic1@aol.com

DC Statues
Batgirl $195.00
Batman 950.00
Batman: Mini-Statue 75.00
Batman Returns Dioramas, each 50.00
Catwoman 195.00
Destiny 195.00
Flash 175.00
Lobo (Chipped Foot) 125.00
Lobo: Mini-Statue 39.95
Robin 300.00
Preacher 195.00
Sandman: Mini-Statue 75.00
Superman 235.00
Superman 1997 195.00
Wonder Woman 200.00

Battlestar Galactica
Galactica 129.00

T2
Flying Hunter Killer 150.00
Hunter Killer Tank 175.00

Babylon 5
Admiral G-Kar 150.00

Marvel Statues
Dr. Strange 150.00
Elektra 140.00
Iron Man: Wall Hanging 140.00
Rogue 175.00
Wolverine: 1989 Edition 225.00

Star Wars
Boba Fett Maquette 265.00
Darth Vader: Lightsaber 350.00
Greedo Bust 159.00
Luke Skywalker: Lightsaber 350.00
Luke Skywalker vs. Darth Vader at Bespin 95.00
Stormtrooper Helmet 80.00

Star Trek
Doctor 20.00
Odo 20.00
Khan & Kirk 25.00
Mantrap 60.00
Voyager Crew 60.00
Loctus of Borg 150.00

Other Comic Statues
Concrete Bust 50.00
Crow (chipped wing on crow) 95.00
Mage 195.00
Mask: Movie Edition 150.00
Omaha Cat Dancer 95.00
Ripclaw 150.00
Sachs 95.00
Savage Dragon 150.00
Smiley Bone 89.95
Vampirella 175.00

Looney Tunes By Ron Lee
Bugs Buny 49.95
Bugs Bunny: What's Up Doc 249.95
Bugs Bunny: 1940s 84.95
Daffy "Van" Duck 349.95
Daffy Duck 49.95
Daffy Duck: Western 109.95
Foghorn Leghorn 49.95
Leopold & Giovanni 224.95
Marvin The Martian 49.95
Michigan J. Frog 49.95
Michigan J. Frog Dancing 109.95
Penelope 49.95
Pepe Le Pew 49.95
Porky Pig 49.95
Road Runner: Beep Beep 249.95
Roadrunner 49.95
She-Devil 49.95
Speedy Gonzalez 49.95
Sylvester 49.95
Sylvester & Tweety Magician 109.95
Taz 49.95
Taz: No Pain No Gain 269.95
Tweety 49.95
Wile E. Coyote 49.95
Yosemite Sam 49.95
Yosemite Sam: Rackin Frackin Varmint 249.95

Other Ron Lee Statues
Flintstones: Buffalo Brothers 124.95
Flintstones: Bedrock Serenade 249.95
Flintstones: Saturday Bliss 189.95
Jetsons: Astro Cosmic Canine 249.95
Yogi Bear & Boo-Boo 94.95

Comic Model Kits
Batboat (Batman Forever) 12.00
Batwing (Batman Forever) 12.00
Carnage Vinal 45.00
Marvel Level I: Silver Surfer 9.95
Marvel Level I: Spider-Man 9.95
Marvel Level I: Thing 9.95
Marvel Level I: Venom 9.95
Marvel Level II: Hulk 11.95
Marvel Level II: Spider-Man 11.95
Marvel Level II: Storm 11.95
Marvel Level II: Wolverine 11.95
Marvel Level III: Ghost Rider 14.95
Mask (Cold Cast) 150.00
Wolverine Vinal 45.00

Science Fiction Model Kits

Lost In Space
Lost In Space YM3 Resin 150.00

Battlestar Galactica
Battlestar Galactica 17.00
Cylon Base Star 17.00
Cylon Raider 11.50

Seaquest
Seaquest DSV 10.00

Star Wars
3 Pc. B-Wing, X-Wing, TIE Interceptor 14.00
Action Scene: Encounter With Yoda 13.50
Action Scene: Hoth Battle 13.50
Action Scene: Jabba Throne Room 13.50
AT-AT 12.00
AT-ST 10.00
Millennium Falcon 20.00
Shuttle Tydirium 13.00
Star Destroyer 14.00
X-Wing 13.50
X-Wing Flight 21.00

Star Trek
DS9 w/Fiber Optics 45.00
Galileo II 8.00
Kazon Ship 20.00
Maquis Ship 20.00
Runnabout Rio Grande 15.00
USS Enterprise E w/Fiber Optics 50.00
USS Reliant 19.00

Miscellaneous Items
Babylon 5 Mug 12.00
Crow Mug 12.00
Elfquest: Cutter Laser 45.00
Fantastic Four Laser 65.00
JLA Paperweight 39.95
Legion: Flight Ring 54.95
Preacher Pin 7.95
Sandman Pin 7.95
Spawn Mug 12.00
Spider-Man Pen 19.95
Superman Paperweight 39.95
Wolverine Laser 45.00
Wonder Woman Pin 7.95
X-Men Laser Pen & Holder 30.00
X-Men Team Mug 5.95
Xena Goblet 18.00
Xena Stein 15.00

Magna Kits
Final Fantasy VII: Cloud & Aerith Resin 55.00
Iria Vinyl 40.00
Mihoshi w/Gun Resin 75.00
Priss At War 125.00
Ranma 1/2 Boy Type 1/8th 40.00

STERLING SILVER AGE

Hi, everyone. Here's an exceptionally nice batch of books (William Tell Overture in the background, please.) All are strictly graded and satisfaction guaranteed. Please include $5 to help with postage and insurance. Checks, M.O.'s, [illegible], welcome. Thanks, Ted Vanliew

ACTION
291 VF/NM $55

ADVENTURE
299 NM dt. st. .. 75

ALL-STAR WESTERN
10 VF/NM 185

AMAZING FANTASY
13 VG 75

AQUAMAN
2 NM- 275
4 NM 150
3 VF/NM dt. st. 125
5 VF 68

ATOM
4 NM- 135

AVENGERS
2 VF(+) 375
4 VF 550
11 VF+ 150

BATMAN
148 NM- 150
171 F/VF 125
179 VF/NM 95
198 VF/NM 60

BRAVE & BOLD
34 VF+ 1,200
42 VF/NM 225
54 VF+ 215
58 VF+ 55

DAREDEVIL
8, 9 NM- 95
16 VF 55

FANTASTIC FOUR
1 App. F+, sm. col. tch. c, pc. tp. inside c 1,500
4 FR/G 135
6 VF 725
27 VF+ 125
30 VF+ 75
33 VF+ 65
36 VF/NM 85
52 VF/NM 95
Annual 2 NM- . 295

FLASH
178 VF/NM 60
Annual 1 VF+ 350

FRANKENSTEIN
1-18 Avg. VF/NM (set) 225

FOREVER PEOPLE
1 NM- 38

GREEN LANTERN
7 VF+ 200
59 NM- 195
76 VF(+) 95

HS. OF SECRETS
92 VF 250

H.R. PUFNSTUF
7 VF/NM 85
8 NM- 90

HULK
1 VG+ 1,100
181 NM sm. dt. st. 395

IRON FIST
14 VF/NM 85

JOURNEY INTO MYSTERY
73 VG+ 68

JUSTICE LEAGUE
1 NM (MR) .. 2,500
94 VF+ 55

MARVEL SPOTLIGHT
4 NM- 25
2 VF(-) 45
5 VF 38

MY GREATEST ADV.
37 VF+ 95

RIP HUNTER
16, 17 NM- 75
29-28 NM 65
29 VF/NM 50

SEA DEVILS
5 NM- 145
23 VF/NM 38
32 VF+ 35

SPECTRE
1 VF+ 90
2 VF/NM 65
3, 5 VF+ 59
3 NM 68

STRANGE TALES
107 VF 110
114 VF/NM 325
Annual 2 NM- . 215

TLS. OF SUSPENSE
39 G+ 225
43 VF+ 235
44 VF 165

THOR
112 VF+ 150

TOMB OF DRACULA
1-70 (set) Avg. NM- 825

TOWER OF SHADOWS
1 VF/NM 35

WEREWOLF BY NIGHT
1-43 Avg. NM/NM- (set) 365

X-MEN
11 NM- 225
14 NM 250
28 NM- 125
94 VF/NM 350
G.S. 1 VF/NM light dist. spray top edge 350

SUPERWORLD
57 South Flagg St.
Worcester, MA 01602
Ph. (508) 754-0792
Fax (508) 797-4401
E-mail LVanLiew@aol.com

COMICS BUYER'S GUIDE

Customer Satisfaction: Priority #1

You, our customer, are our highest priority. You have our word on it!

CUSTOMER SERVICE INFORMATION

• RENEWING YOUR SUBSCRIPTION:
We automatically will notify you by mail when your subscription is nearing expiration. You also can refer to your magazine mailing label for the expiration date.

• GIVING A GIFT SUBSCRIPTION:
A great gift idea. Just give us a call or write to us for rate information. We'll let them know who it's from and notify you when it is expiring if you wish to continue the subscription.

• CHANGING YOUR ADDRESS:
If you are moving or going on vacation we can change your address or put a temporary hold on your subscription.

Write Customer Service at:

COMICS BUYER'S GUIDE
700 E. State St.
Iola, WI 54990-0001
or call us at:
(715) 445-2214
ext. 257

COMICS BUYER'S GUIDE GUARANTEE: *If for any reason you are not completely satisfied with your* **Comics Buyer's Guide** *subscription, simply write or call and we'll refund your money on all unmailed issues.*

$100 Minimum Order

COLLECTORS ASSEMBLE!

MARNIN ROSENBERG • 71 Grace Ave., Apt. 2G • Great Neck, NY 11021 • (516) 466-8147

VISA MasterCard

DISCOUNT PLAN: A percentage symbol (%) to the left of any title and/or comic represents a 10% discount if you place a $500 order or a 20% discount if you place a $1000 order. All books are strictly graded. Asterisk (*) indicates white pages. Please include $5 (orders $100-$150); $6 (orders $151-$300); $7 (orders $301-$600); and $9 (orders $601 and up) for shipping and insurance. Full refund on all books returned within 10 days in same condition. U.S. Postal M.O.'s shipped same day received. Phone reserves held for 7 days. NEVER ASSUME A BOOK HAS BEEN SOLD!

KEY: B = Bethlehem Collection, CE = Canadien Edition, C8 = Circle 8 Collection, D = D Collection, FB = Fairborn Ohio Collection, MA = Massachusetts Collection, MC = Marvel Chipping, MH = Mile High Collection, OH = Ohio Collection, PMC = Pre Marvel Collection

CBG Customer Service Award 1996 · CBG Customer Service Award 1997 · CBG Customer Service Award 1996

GOLDEN AGE/DARK AGE/SILVER AGE - HIGH GRADE!!

CBG Customer Service Award 1995 · CBG Customer Service Award 1994 · CBG Customer Service Award 1993

ABBOTT AND COSTELLO (CE)
7 NM- $150.00

% ACTION COMICS
96 NM* 750.00
252 VF + ... 1,200.00
337 FN/VF 6.25

ADVENTURE
% 228 VF + + FB 286.00
% 232 NM* FB 350.00
% 233 VF/NM FB 262.00
% 242 NM- FB 325.00
% 253 VF* 205.00
277 VF + MA 185.00
286 NM MA 180.00
287 VF/NM* MA 125.00
288 VF/NM MA 125.00
289 NM MA 150.00
290 NM- MA 247.00
329 NM MA 76.00

ADV.s INTO TERROR
17 VF 155.00

% ADV.s INTO THE UNKNOWN
39 FN 40.00
58 FN/VF 150.00
80 FN 12 00
150 NM/NM + B 65 00
152 NM- B 45.75
158 VF + B 19 50
160 NM- B 40 35
163 VF + + B 24.50
166 NM/M B 45.00
172 NM B 45.00

ADV. INTO WEIRD WORLDS
10 VG 40.00
11 VG 32.00
23 FN + ... 27 00

% ADV. OF BOB HOPE
17 VF- 125.00

% ADV. OF DEAN MARTIN AND JERRY LEWIS
11 FN + + ... 70.00
13 VF + + ... 145.00

AFTER DARK
6 NM* B 120.00

% AIRBOY
V4 #12 VF- B 100.00

% ALL AMERICAN MEN OF WAR
8 VF 285.00
11 VF/NM + ... 310.00
57 VF-/VF 53.50

% ALL FAMOUS POLICE CASES
15 VF/NM B 87.50

ALL TRUE CRIME (CE)
31 VF 36.00
33 VF + + ... 41.00

% AMAZING SPIDER-MAN
8 NM- 825.00
9 VF + * MA 765.00
10 VF/NM + ... 765.00

AQUAMAN
1 NM MA 1,300.00
21 VF/NM MA 73.50
41 NM-* MA 45.85

ARCHIE
15 VG + ... 200.00

ARCHIE'S SUPER HERO COMICS DIGEST
(4¾"x6½")
2 NM MA 20.00

ASTONISHING
19 VF + ... 165 00
20 VG 40 00
27 FN + ... 55.00
36 VG + ... 29.25
% 57 VF/NM + * C8 ..... 170.00

% ATOM
5 VF/NM* 150.00
6 VF/NM 50.00
16 NM- 80.00
26 VF/VF + ... 38.25
28 NM- 45.00
35 VF/NM 60.00

ATOM-AGE COMBAT
2 VF* B 100.00
3 NM- B 195.00

% ATOMIC ATTACK
8 NM- B 220.00

% AVENGERS
2 VF/NM 765.00
4 VF + ... 800.00

BAFFLING MYSTERIES
24 VF + B 134.50

BATMAN
37 NM- 1,750.00
73 VF/VF + ... 625.00
132 VF/NM MA 172.00
136 VF + + ... 209.00
166 VF + + MA 115.00
200 NM- 235.00

BATTLE
11 FN/VF 30.00
12 VG + ... 15.00
30 VF 48.00

BATTLEFIELD
4 FN/VF (52 ppgs.) 48.00
6 FN + ... 20.00

BATTLEFRONT
3 FN- 25.00
18 VF + * 57.00
20 VF/VF + ... 54.00
22 VF 52.00

BATTLE REPORT
3 FN + ... 15.00

BATTLE STORIES
3 VF + + B 50.00

BEWARE
7 FN/VF 100.00

% BILLY BUCKSKIN
1 NM B 160.00

BLACK CAT MYSTERY
30 NM- 180.00
31 VF/VF + B 145.00
32 NM 150.00
36 NM + B 250.00
40 VG 29.00
51 VF/NM B 135.00

BLACK MAGIC
V3 #5 (No. 23) VF 137.00
V7 #4 VF + ... 52.00
V8 #2 VF/VF + ... 52.00

BLUE BEETLE
2 NM- MA 90.00
3 M* B 75.00
5 VG + + MA 40.50
50 NM- MA 58.00
52 VF/VF + MA 36.00
53 VF/NM B 49.50
53 VF/NM MA 49.50

BOY COMICS (CE)
70 VG 18.00

% BRAVE AND THE BOLD
35 NM 1,160.00
50 VF MA 6.25

BRENDA STARR (CE)
10 VF 300.00

CAMPUS ROMANCES (CE)
3 VF/NM + ... 135.00

CAPTAIN AMERICA (GA)
51 G/VG 160.00

CAPTAIN AMERICA (S.A.)
105 NM-* MA 45.00
107 VF + + MA 30.00

% CAPTAIN JET
1 NM- B 200.00

% CAPTAIN FLEET
1 NM B 240.00

CHAMBER OF CHILLS
5 NM + B 325.00
6 NM B 285.00
9 VF/NM B 165.00
11 VF + + B 124.00
14 NM- B 150.00
19 VG/FN 45.00
24 NM B 200.00

COMBAT
6 VG/FN 5.00

COMBAT CASEY
15 FN/VF 40.00
16 VG + + ... 95.00

% COMIC CAVALCADE
1 FN/VF 3,500.00

CRIME AND PUNISHMENT (CE)
8 VG/FN 22.00

CRIME DOES NOT PAY
49 VF- 61.00
54 VG 23.00

CRIMEFIGHTERS
3 VG/FN 25.00

CRIME MUST PAY THE PENALTY (CE)
5 VF + + ... 60.00

CRIME SUSPENSTORIES
23 VF + + B 172.00
25 VF + B 110.00

CRIMES BY WOMEN (CE)
3 VG/FN 195.00

% DANGER AND ADVENTURE
23 NM B 140.00

DAREDEVIL
1 NM/NM + + MA 2,700.00

DARK MYSTERIES
3 FN/VF B 85.75
6 VF- B 100.00
16 VG/FN 100 00

% DARK SHADOWS
3 VF/NM B 157.00

DARLING LOVE (CE)
5 VF + ... 75.00

DETECTIVE COMICS
93 VG 125.00

DETECTIVE
222 VF/NM 460.00
229 NM* 900.00
230 VF/VF + ... 522.00
239 V F + ... 240.00
240 VF 297.00
247 VG + ... 240.00
250 VF/NM 341.00
273 VF MA 150.00
275 VF + MA 166.00
280 VF MA 140.00
281 VF + + MA 130.00
282 VF + + MA 135.00
283 VF/VF + MA 125.00
284 VF- MA 56.75
285 VF/NM MA 156.00
286 VF + MA 130.00
286 VF/NM ..... Call
287 NM- MA 184.00
288 VF MA 110.00
288 NM ..... Call
289 VF MA 94.50
289 VF/NM MA 156.00
290 VF/NM MA 156 00
291 VF/VF + MA 125.00
293 VF/NM MA 171 00
294 VF MA 110.00
296 VF* MA 94.50
297 VF/VF + MA 115.00
298 VF/NM MA 311.00
299 VF MA 85.00
300 NM- MA 140.00
302 VF + MA 74.00
303 VF/NM MA 89.00
304 NM MA 120.00
305 NM MA 120.00
306 VF/NM MA 89.00
307 VF + MA 74.00
308 NM- MA 120.00
209 VF + MA 74.00
310 VF/NM MA 89.00
313 NM MA 120.00
316 VF + MA 74.00
318 NM- MA 105.00
319 VF + MA 74.00
331 VF- DLS MA 22.50

DIARY LOVES (CE)
2 VF + + ... 115.00

DYNAMIC COMICS
15 VG/FN 90.00
18 VF 190.00

EERIE
13 VG 84.00
14 VF-/VF 155.00

% EXCITING COMICS
40 VF + * 375.00

EXTRA
1 VG + + B 153.00

FAMOUS CRIMES (CE)
3 VF/VF + ... 270.00
4 VF 100.00

% FANTASTIC FOUR
20 VF* MA 150.00
42 VF MA 35.00
45 VF-* MA 28.50

FANTASTIC FEARS
7 VF 140.00

FAWCETT MOVIE COMIC (CE)
NN FN- (Destination Moon) 190.00

FIGHTING AMERICAN
1 NM (Giant) MA 80.00

FIGHTING MAN
4 FN/VF 16.00

% FIGHTING UNDERSEA COMMANDOS
2 VF + B 91.50

% FIGHTING YANK
15 VF* 300.00
16 NM* 450.00

FIRST LOVE (CE)
8 VF + ... 45.00

FLAMING LOVE (CE)
1 VF 200.00
2 VF + ... 110.00
4 VF- 80.00

% FLASH COMICS (GA)
46 VF 540.00

FLASH GORDON
14 NM* MA 17.00
15 NM + * MA 17.00
16 NM + * MA 17.00
17 NM- MA 16.00

FORBIDDEN LOVE (CE)
2 NM- 400.00

FORBIDDEN WORLDS
7 FN + * 82.75
24 FN + + ... 40.00
120 VF/NM B 30.80
129 NM- B 31.60
134 NM + B 37.50

FRONTIER FIGHTERS
1 NM- B 1,200.00

FUNNYMAN (CE)
3 VG 60.00

GASP
3 NM* G 42.00

GHOST COMICS (CE)
5 FN/VF 150.00

GHOSTLY WEIRD STORIES
122 FN + ... 125.00

G-I (1952)
1 NM- B 42.00

G.I. IN BATTLE
1 VF + + B 17.25

% GORGO
8 VF + B 78.00
9 VF + B 78.00
10 NM B 150.00
11 NM B 140.00
17 NM B 60.00
18 VF/NM* B 51.75
20 NM B 60.00
23 NM B 60.00

% GREAT ACTION COMICS
9 NM- B 175 00

% GREEN HORNET
1 VF + MA 195.00
2 VF + + MA 160.00

GREEN LANTERN (GA)
18 VG/FN 360.00

GREEN LANTERN (S.A.)
20 VF + MA 120.00
63 VF/NM MA 52.50

GUNSMOKE (CE)
4 VG/FN 25.00

HAND OF FATE
12 VF/NM + B 135.00

HARVEY COMICS HITS
59 FN- 27.50

HAUNTED THRILLS
4 VF + ... 150.00
7 VF 140.00
10 VG + ... 40.00

HAWKMAN
1 NM + * 1,300.00

HEART THROBS (CE)
2 VF + + ... 150.00
3 VF/NM 75.00
5 NM- 50.00
7 NM 55.00

HEDY DE VINE (CE)
29 VF 65.00

HE-MAN (Toby Press)
1 VF/NM B 120.00

HE-MAN (Ziff-Davis)
1 VF B 108.00

HOLLYWOOD DIARY (CE)
1 NM- 165.00

HOLLYWOOD SECRETS (CE)
1 VF + FX 185.00

HORRIFIC
2 VF 350.00

HOUSE OF MYSTERY
128 VF + + B 22.00

HOUSE OF TERROR
1 VF + + (3-D) 140.00

I LOVED (CE)
29 NM- 48.00
31 VF 32.50

I'M A COP
2 VF/NM B 92.00

% INCREDIBLE HULK
4 VF/NM 990.00

THE INFORMER
1 NM- B 140.00

JET ACES
1 VF + + B 57.50

JET POWERS
3 VF- B 57.50

JOHNNY DANGER
1 NM- B 155 00

JO-JO COMICS
7 VF/NM 500 00
7 (#8) VF/NM 350 00
8 (#9) VF/NM 385.00
9 (#10) VF + ... 335.00

JOURNEY INTO FEAR
12 FN 65.00
17 VG/FN 53.00
18 VG 42.00

JOURNEY INTO MYSTERY
4 VG/FN 170.00
9 VF/VF + ... 400.00
13 VF- 200.00
16 VF 300.00
17 FN 120.00
47 VF/NM 308.00
84 VF- 480.00
86 NM-* 750.00
107 VF 72.00

JOURNEY INTO UNKNOWN WORLDS
19 FN/VF 12.00
21 VF- 125.00
30 VF 150.00
52 NM- C8 ..... 180.00

JUNGLE JIM
22 VF/NM* MA 21.50
22 VF + + MA 18.00
24 NM* MA 16.00
25 NM/M MA 16.00
26 NM MA 16.00
27 NM* MA 20.00
28 VF MA 14.00

JUNGLE JO
2 FN- FX 80.00

JUNGLE TALES OF TARZAN
3 VF + MA 13.50

KAMANDI
1-40, 59 NM/M MA as a group only 665.00

KERRY DRAKE
11 VF 28.50
14 VF + ... 30.00

% THE KID FROM TEXAS
1 NM B 120.00

KONGA'S REVENGE
V2 #1 NM-* B 35.00

LADY LUCK
87 FN + ... 160.00

LAWBREAKERS ALWAYS LOSE (CE)
5 FN + ... 35.00
6 VF/NM 100.00
8 FN/VF 35.00
9 VF/NM 75.00

LIFE STORY
15 VF + + ... 35.00

LOVE ADVENTURES (CE)
1 NM + ... 150.00
3 VF + ... 28.50

LOVE AT FIRST SIGHT (CE)
8? FN- 15.00

LOVE CONFESSIONS (CE)
1 VF/VF + ... 145.00
3 VF + ... 60.00

LOVER'S LANE (CE)
3 VF- 14.00
7 VF + ... 32.00
8 VF 30.00

LOVE ROMANCES (CE)
13 NM- 28.00

LOVE SCANDALS (CE)
3 VF/VF + ... 60.00

LOVE TALES
44 FN/VF 17.00

% MAGNUS
8 VF 55.00

% MARVEL MYSTERY
#82 NM-/NM 2,300.00

MARVEL TALES
95 FN + (CE) 175.00
111 G- 30.00
123 VF + ... 225.00
124 FN/VF 135.00

THE MASK OF DR. FU MANCHU (CE)
1 VG/FN 200.00

MENACE
7 FN/VF 170.00
9 FN + ... 175.00
10 FN- 115 00

MEN IN ACTION
5 VG/FN 14.00
8 FN/VF 22.00

% MIDNIGHT
5 VF/VF + B 84.00

MIGHTY COMICS
40 NM* MA
41, 42, NM + MA
43 NM/M MA
44 NM + MA
45 NM/M* MA
46 NM + MA
47 NM + MA
48 NM MA
49 NM-N* MA
50 VF MA
As a group only 425.00

MIGHTY CRUSADERS
1 NM MA
2 NM + MA
3 NM/M MA
4 NM- MA
5 VF-/VF MA
6, 7 NM MA
As a group only 362.00

THE MONSTER
2 VF- 145.00

% MURDER INCORPORATED
FIRST SERIES
11 NM- B 174.00
SECOND SERIES
5 VF/VF + B 144.00

% MY GREATEST ADVENTURE
14 FN/VF 105.00
19 VF ..... Call
23 FN + ... 69.00
25 VF/NM 240.00
33 FN 39.00
35 VF- 56.75
46 VF 65.50
82 FN/VF 70.00
83 VF- 80.00
84 VF 110.00
85 FN 50.00

MY LOVE (CE)
3 VF/VF + FX 50.00

MY LOVE STORY (CE)
1 VF/NM 60.00

MY SECRET (CE)
3 VF 70.00

MY SECRET LIFE (CE)
26 VF + FX 66.50

MYSTERIES
2 VG 35.00
2 FN 45.00
4 VG + ... 25.50
5 FN + + ... 46.00
7 FN + + ... 46.00

MYSTERIOUS ADVENTURES
4 VG 55.00
12 FN- 80.00
16 VG/FN 110.00
18 FN/VF 185.00

MYSTERY IN SPACE
9 VF 500.00
49 VF 180.00
81 FN/VF DLS 21.25

MYSTERY TALES
7 VG/FN 73.00
16 VG + ... 48.00
17 FN/VF 85.00

MYSTIC
14 VF- 135.00
21 FN/VF 65.50
33 FN + ... 70.00
54 NM-* C8 ..... 195 00
55 NM C8 ..... 210.00
58 NM-* C8 ..... 205.00
59 NM-* C8 ..... 205.00

NIGHTMARE
13 FN/VF 155.00

% OUR ARMY AT WAR
11 VF + + ... 390.00
17 VF 260.00
21 VF 180.00

OUR SECRET (CE)
4 NM- 150.00

OUT OF THE NIGHT
10 FN/VF 100.00

OUT OF THE SHADOWS
6 VF 200.00
11 FN/VF 115 00
12 FN/VF 150.00
13 FN/VF 105.00

OUT OF THIS WORLD
7 VF 185.00
8 VG + ... Call

OZARK IKE (CE)
(All Baseball Covers)
14 VF + ... 50.00
15 FN 21.00
17 VF/VF + ... 35.00
18 FN/VF 22.00

PEP COMICS
62 VG 40.00

REAL LIFE COMICS
55 FN/VF 40.00

% REPTISAURAS
7 NM- B 85.00
8 NM- B 95.00

RIOT
4 NM-* 195.00

% RIP HUNTER
2 VF/VF + MA 245.00
13 VF/NM 98.00
15 VF 70.00

ROMANTIC ADVENTURES (CE)
4 VG 10.00

ROOKIE COP
28 NM B 84.00

SAMSON
12 VG* B 155.00

SCOOP COMICS
8 VG- 100.00

SECRET LOVES (CE)
1 NM 195.00

THE SHADOW
3 VF/VF + MA 20.00
7 VF/NM MA 22.00

% SHOCK DETECTIVE CASES
20 VF/VF + B 150.00

SHOWCASE
40 VF/NM MA 320.00
53 NM- MA 110.00
54 VF MA 55.00
77 VF/NM MA 55.00

SIX GUN HEROES
81 VF + + * MA 12.00
82 VF MA 12.00

SKELETON HAND
3 FN/VF 82.75

SPACE ADVENTURES
10 VG/FN 120.00
12 FN/VF 275.00

SPACE WORLDS
6 FN- 125.00

SPELLBOUND
11 VF-/VF 115.00
18 FN 49.00
22 FN/VF* 75.00

SPOOK
27 VG + ... 40.00

% SPECIAL EDITION US NAVY GIVEAWAY
3 VF/NM Superman #33 ..... 685.00

% STAR SPANGLED
133 VF 530 00
13 VF + + ... 270 00
14 VF + ... 260.00
17 VG/FN 55.00
19 VF 235 00
21 VF + ... 220.00
22 NM- 240 00
24 VF/VF + ... 210.00
40 FN + ... 45.00

STARTLING TERROR TALES
4 FN 40.00
11 VG 200.00

STRANGE ADVENTURES
142 VF 43.00
145 VF/VF + MA 45.00
145 VF + + B 50 00
165 VF/NM B 22.00

STRANGE FANTASY
7 FN/VF 150.00
8 VF/VF + ... 175.00
10 VG/FN 50.00

STRANGE MYSTERIES
13 VG + ... 23.00
14 FN/VF 60.00
17 VG- 20.00

STRANGE SUSPENSE STORIES
5 FN + + B. Bailey C/A 200 00

STRANGE TALES
11 VF 285.00
12 FN 135 00
15 VF 300.00
23 VF 225.00
% 103 VF PMC 96 50
% 105 FN/VF MC 105.00
% 108 FN/VF MC 47.00
% 110 NM- 1,100.00
% 112 VF- PMC MA 40.00
% 115 NM- 780.00

STRANGE TERRORS
4 VG- 72.00

STRANGE WORLDS
6 FN + ... 150.00

% SUB-MARINER
36 VF 650.00

SUPER DUCK
45 NM-* 33.00

SUPER HEROES VS. SUPER VILLIANS
1 NM- MA 80.00

SUPERMAN
53 NM-* 2,800.00
115 VF/NM 315.00
116 VF/NM 315.00
180 VF 48.00

SUPERMAN'S PAL, JIMMY OLSEN
35 VF/VF + ... 155.00
136 NM 15.00
137 NM- 14.00
147 NM 15.00

SUSPENSE
29 VG/FN 42.00

% TALES OF SUSPENSE
1 VG + ... 2,200.00
99 VF* MA 80.00

% TALES OF THE UNEXPECTED
21 VF 165.00

TALES TO ASTONISH
42 VF* MA 80.00
49 VF MC MA 80 00

THING
4 VG 85.00

THIS MAGAZINE IS HAUNTED
8 FN- 45 00
9 FN/VF 75.00

THOR
143 VF* MA 37.00

THREE STOOGES
(w/3-D Glasses)
2 VF + (3-D) 305.00
(w/3-D Glasses Intact)
3 VF + + (3-D) 305.00

THRILLING ROMANCES (CE)
8 FN/VF 19.00

% TOM CORBETT, SPACE CADET
3 VF/VF + B 223.00

% TOP LOVE STORIES
3 VF/NM 165.00

% TORCHY (CE)
1 NM 885.00
3 NM 425.00
4 NM 540.00
5 NM-/NM 700.00
6 NM 725.00

TRUE LIFE TALES (CE)
1 VF + + FX 65.00

TRUE 3D
1 VF + ... 55.00

TRUE WAR EXPERIENCES
3 VG/FN 9.00

UNCANNY TALES
3 VG 100 00
20 VF/VF + ... 170.00
21 VF 135.00
55 VF/NM C8 ..... 169 00
55 NM-* 182.00

UNEARTHLY SPECTACULARS
2 NM- MA 40.00
3 NM MA 45.00

THE UNSEEN
15 VF/NM 195.00

UNUSUAL TALES
12 VF + ... 116.00

USA
15 G/VG 135 00

VOODOO
4 FN/VF 175.00
15 FN/VF 130.00

WALT DISNEY'S DONALD DUCK
308 NM 25.00

WAR COMICS
13 VG/FN 19.00

WAR ACTION
3 FN- 18.00
6 VG + ... 15.00
7 VG 13.00
8 VG + ... 15.00

WAR ADVENTURES
6 FN 17.00
9 VG/FN 14.00
10 VG/FN 14.00

WAR BATTLES
7 VG 10.00
8 FN + ... 15.00

WAR FRONT
11 FN/VF 11.00

WEB OF EVIL
5 VF-* 595.00
11 VG/FN 90.00

WEB OF MYSTERY
15 VF- 115 00

WEIRD CHILLS
1 VF- 975.00
2 VF- 975.00

WEIRD MYSTERIES
4 VF- 1,200 00
5 FN/VF 1,100.00
8 FN/VF 150.00
9 FN- 120.00

WEIRD TERROR
6 VF- 175.00

WITCHCRAFT
2 FN/VF 225 00
3 VG/FN 100.00

WITCHES TALES
11 NM-* B 154.00
28 VG/NM B 126.00

% WORLD OF FANTASY
5 VF-* C8 ..... 143.00

% WORLD OF SUSPENSE
5 VF + + * C8 ..... 125.00

% WORLDS OF FEAR
V1 #3 VF 215.00

WORLD'S FINEST
112 VF/VF + * MA 80.25
151 VF* MA 17.00

X-MEN
1 NM 7,500.00
46 VF/NM MA 58.00

YOUNG ALLIES COMICS
1 NM (K.C.) 12,000 00
20 VF/NM 975 00

YOUNG MEN
14 VF 80 00
17 FN 36 00
24 NM-* (First S.A Comic) scarce 6,500.00

YOUTHFUL ROMANCES (CE)
6 VG 26 00

ADDITIONAL BOOKS

% ALL AMERICAN
91 NM-* 965.00

% ALL FLASH QUARTERLY
1 VG D 8,000 00

ATOM
1-45 NM + MA (excl. #9) as a group only 7,000 00

% JUSTICE LEAGUE OF AMERICA
3 NM- 960.00
9 NM- 550 00

% SENSATION COMICS
23 VF/NM* D 845.00
61 NM- OH 425.00

% SUB-MARINER (GA)
7 VF/NM 1,700.00
20 VF + ... 900.00
22 VF + ... 725.00

TEEN TITANS
1 NM + MA 500.00

% TOMAHAWK
1 NM/M MH 5,750.00

TUROK
3 NM/M C8 ..... 440.00

% WAR AGAINST CRIME
10 M* Gaines File #2 ..... 4,000.00

HEROES CONVENTION CHARLOTTE

Preview guest
Comics Buyer's Guide

July 3-5, 1998 • Charlotte, N.C.

Where it's at...

Charlotte Convention Center
501 S. College St., Charlotte, NC 28202(704) 339-6000

From the west on Hwy. 74 (Independence Blvd.): Exit to Stonewall St., turn left. Turn right onto College. The convention center is on your right. The Westin Hotel is one block ahead on the right. Turn right on Third St. to enter the motor lobby.

From the east on Hwy. 74 (Wilkinson Blvd): Exit to College St. The Convention Center is one block.

From I-85: Exit to I-77 South and follow the directions below.

From I-77: Exit to John Belk Frwy. (Hwy. 74 East), then exit to College St. The convention center is on the right. The Westin Hotel is one block ahead on the right. Turn right on Third St. for the motor lobby.

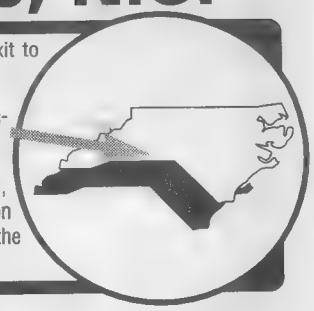

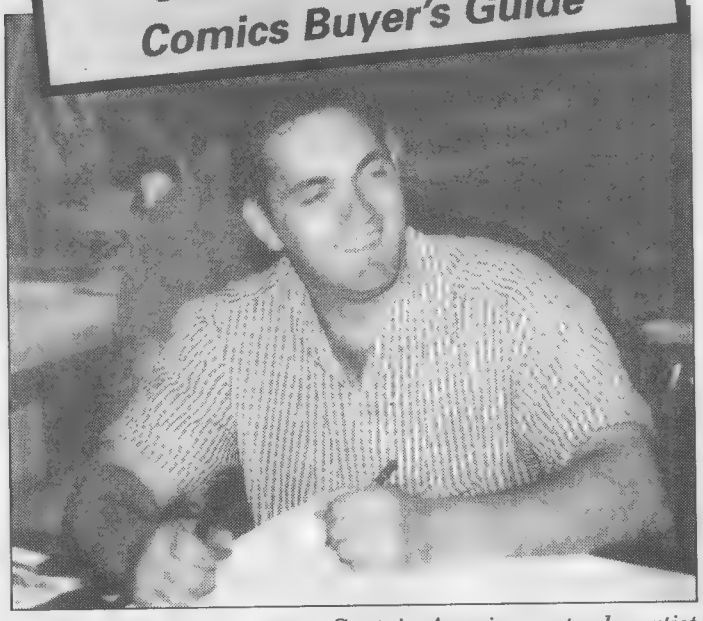

Marvel is giving away a Captain America poster by artist Ron Garvey (above) at this year's Heroes Con.

People you'll see...

• Trilogy Tour II — showcasing independent creators Jeff Smith, Charles Vess, Linda Medley, Mark Crilley, Jill Thompson, and Stan Sakai — will begin its three-city 1998 convention tour in Charlotte.

• The staff of *Frank Frazetta Fantasy Illustrated* will be on hand with comics painter Joe Jusko.

• *Wolff and Byrd* creator Batton Lash will be at the Exhibit A booth talking about the upcoming movie of the same name and signing his comics.

In addition to the creators already mentioned, a number of other comics professionals are scheduled to attend, including: Greg Adams, Mike Allred, Mark Bagley, Mike Baron, John Beatty, Brian Bendis, Dan Brereton, Pat Broderick, Steven Butler, Richard Case, Sean Chen, Dave Dorman, Steve Epting, Ron Garney, Dick Giordano, Bill Golliher, Randy Green, Jackson Guice, Scott Hampton, Cully Hamner, Rob Haynes, Adam Hughes, Casey Jones, Gil Kane, Greg Larocque, David Mack, Jason Martin, Sheldon Moldoff, James O'Barr, Dan Parent, Jason Pearson, George Pérez, Joe Quesada, Budd Root, Craig Rousseau, Julius Schwartz, Louis Small Jr., Andy Smith, Joe Staton, Brian Stelfreeze, Karl Story, Rob Stull, Roy Thomas, Neil Vokes, Matt Wagner, Mark Waid, Mike Wieringo, and Chuck Wojtkiewicz.

Convention Hours

Friday: 11 a.m. - 7 p.m.; **Saturday:** 10 a.m. - 6 p.m.; **Sunday:** 11 a.m. - 6 p.m.

Tickets

$10 per day; $20 for a three-day pass — **Family special:** Mom and/or Dad gets in for half-price when accompanied by a paying child. Children under 10 admitted free.

Information/ tickets

Shelton Drum, Heroes Aren't Hard to Find, P. O. Box 9181, Charlotte, NC 28299, (704) 375-7463

Captain America celebrates 1998 Independence Day at Heroes Con

By Shelton Drum
Owner, Heroes Aren't Hard to Find

Captain America will celebrate the Fourth of July in Charlotte, N.C., this year. His writers and artists will join publishers, exhibitors, dealers, artists, writers, tournament gamers, and fans of comics gathering at Heroes Convention '98, July 3-5 at the Charlotte Convention Center. Last year, the event drew more than 8,500 people.

Marvel's launch of the new title *Captain America: Sentinel of Liberty*, which makes its debut the week of the show, will be a focal point to bring original co-creator Joe Simon and the current creative team of Mark Waid and Ron Garney to Charlotte for the event. In support of the project, Marvel will give away a Ron Garney poster featuring the red, white, and blue Avenger, and fans will have a chance to meet and have their picture taken with Captain America as well as Spider-Man. The *Captain America* serial the 1940s and the 1979 TV movie will be shown.

During signings, Waid said he will donate $5 to the Comic Book Legal Defense Fund for each fan who can stump him on Captain America trivia. He added, "There's no more appropriate weekend for everyone to be thinking about Cap. Shelton and I are expecting thousands of true-blue Captain America fans — and expect to make Cap plenty of *new* fans before the show is over." Waid is also writing a retrospective on Cap for the Heroes Con program book — which will also contain a number of original Captain America illustrations from attending pros.

A proliferation of publishers. DC and Marvel representatives will be on hand to promote their upcoming releases. DC Editors Mark Chiarello and Mike McAvennie are scheduled to talk about their titles and duties and to do scheduled portfolio reviews.

Representatives of Graphitti Designs will attend and introduce its line of collectible action figures including Mage, Madman, and Grendel. Prototypes of the upcoming line of Jay and Silent Bob figures, from the movie *Clerks* will be displayed.

This professional "jam" was one of the items offered at last year's Firefighter's Burned Children's Fund auction.

Gaming galore. Tournament gaming plays an increasingly large role at Heroes Con. This year fans of Magic can play in a Magic Pro Tour Qualifier. The Magic Pro Tour Final now has prizes in the $100,000 range. In addition, there are Star Wars, Star Trek, Legends of the 5 Rings, Doomtown, Warhammer, and other games going on throughout the show.

In addition, fans will have a chance to meet such card painters as D. Alexander Gregory and Andrew Robinson.

Toys, toys, toys. Toy manufacturers, publishers, dealers, and collectors also gather at Heroes Con. Dealers in comics, toys, games, and memorabilia from coast to coast bring tons of cool stuff old and new to the Heroes Con exhibition hall. Hundreds of thousands of comics from the Golden Age to today's newest titles will be available for sale. Thousands of collectible toys (yes, even Beanie Babies), comics, and science fiction items will be offered.

Charitable concerns. Once again, attendees can also be heroes by purchasing an item from the Firefighters' Burned Children's Fund Auction, which offers items including one-of-a-kind collectibles donated by attending artists who do a color work at an easel on site. An auction will be held 4 p.m. Sunday of art produced live on stage throughout the show — along with works donated by non-attending artists. George Pérez will again be the auctioneer, continuing a tradition started in 1987.

In addition to the auction, Joe Quesada and Jimmy Palmiotti's Event Comics have donated time and products to the Burned Children's Fund and loaned their own firefighter, Ash, to the cause. Charlotte firefighters bring equipment, including ladder trucks and lifesaving devices, as well as an educational smokehouse designed to teach kids how to survive a house fire.

Heroes Con will once again support the Comic Book Legal Defense Fund with exhibit space and programming time. Plans are not yet finalized for this year's promotions, but incoming Executive Director Christopher Oarr has stated he would like to see CBLDF improve on every past show's performance in 1998.

WHOLESALE BACK ISSUES

FANTASY DISTRIBUTION COMPANY

2831 Miller St., San Leandro, CA 94577 ☛ PH: (510) 352-5832 • FAX: (510) 483-8742

WHOLESALE BACK ISSUES

PRICE EACH:	3-4	5+
Absolute Vertigo		
1 1st app Preacher	$8.50	7 95
Action Comics		
732-733	1.50	1.35
738	1.35	1 25
Ann 9	2.50	2 35
Alpha Flight Vol. II		
3-4	1.95	1.80
Amalgam I		
Set of 12	14.95	13.95
Amalgam II		
Bat-Thing	JLX Unleashed	
Challengers/Fantastic	Lobo/Duck	
Adv Dark Claw	Magnetic Men/Magneto	
Exciting X-Patrol	Spider-Boy Team-Up	
Generation Hex	Super Soldier	
Iron Lantern	Thorion/New Gods	
Price each	1.25	1 00
Set of all 12	11.95	9 95
Amazing Spider-Man		
101 (2nd), 362 (2nd)	1.00	75
251, 253	5 50	4.75
255, 266, 268	2 65	2.00
319	2 00	1.75
326, 331, 334-337, 340, 349-351, 353-358, 421	1 25	1 00
363	1.95	1 50
364, 367-369, 371, 373-374, 381-385	1 25	.95
388, 390 (dlx)	1.50	1.25
390 (news), 392, 407-409, 413-414, 416, 418	.95	75
Ann 24-26	1.75	1.50
Arcanum		
1	2 75	2 50
1 variant	5 95	4 95
3 (alt)	3 50	2.95
2-6	1 75	1 65
4 (alt-c)	2 75	2 50
Ascension		
3-6	1.75	1.65
Ash		
Fire Within 1	1 85	1 75
22 Brides 1	1 85	1 75
Astro City Vol II		
7-8, 12, 14	1 75	1 65
Avengelyne		
1 (dlx)	3 50	3.00
0, 3-5, 6	1 95	1 79
1 (World Premier-signed)	10 00	9.00
Power 1-2	1 50	1 35
Avengers		
1 (regular)	1 95	1 75
1 (alternate)	2 95	2 75
2	1 95	1 75
3	1 75	1 65
5-11	1 35	1 25
Avengers Vol. 3		
1	1 95	1 85
1 (variant)	6 95	5.95
2	1 75	1.50
4-6	1 35	1 25
Azrael/Ash	3 25	2 95
Aztec		
1, 2	1 25	1 10
Batman		
Chronicles-Gauntlet	3 25	2.97
Secret Files 1	3.25	2.97
Spider-Man 1	3.25	2 97
Battle Chasers		
1	5 95	5.50
1 (var-c)	7.95	7.50
1 (2nd print)	1 65	1 50
Beavis & Butt-head		
7-8	1.35	1.25
Captain America		
1 (regular)	1.95	1.75
1 (alternate)	2.95	2.75
2	1.75	1.65
5-11	1.35	1.25
446-447, 449-451	1.25	1.00
448	1.95	1 75
Captain America Vol. 3		
1	1 95	1.80
1 - alt	6.95	5.95
2-4, 6	1.35	1.25
Castle Waiting		
0 (GN-$5.95)	3 75	3.57
1-2 (current print)	1.95	1 77
Chastity Theatre of Pain		
1	1.95	1.85
Coven		
2 (Gold)	4 95	4.50
2	2 75	2 50
2 - alt	3 95	3.50
2 (D.F. Var-c)	4 50	4 00
3	2 25	2 00
Creech		
1	1.35	1 25
1 - (B&W)	14 95	12 95
1 - (B&W - signed)	29 95	—
2	1 65	1 50
Crusade		
Bible	1.95	1 75
Quarterly 1-2	2 75	2 50
Sp. Shi/Tomoe 1	2 50	2 35
Crypt of Dawn		
1	2 75	2.50
2	2 25	1.95
3	1 95	1.85
Cryptic Writings of Megadeth		
1	3 50	3.00
Cyberforce I		
Vol I, 2, 3	1 50	1.35
Vol II 0, 5, 7	1 35	1.25
Danger Girl		
preview	3 95	3 50
1 (oversize)	14 95	N/A
1 (oversize-signed)	19 95	N/A
Daredevil: Man Without Fear		
Set 1-5	5.50	4 99
Darkchylde		
0	1.75	1 65
1 (2nd)	1.65	1.50
4	2 75	2.50
Darker Image		
1	1.50	1.35
Darkness		
6, 9-15	1 75	1 65
Holiday Pin-Up (AE-Exc)	2.25	2.00
Dawn		
3-6	1.95	1.85
DC/Marvel Access		
1-3	1.29	.99
Dicks		
1	2.50	2.25
2-3	1.95	1.80
Divine Right		
1 (AE-Exc. Var-C)	3 95	3.50
2 -alt	2 75	2.50
2 (Variant-C)	3 50	3.00
4 (Variant-C) (AE-Exc. Var-C)	2.95	2.50
5	1 75	1.65
Preview (Variant-C)	4.50	4 00
DV8		
1 (all others)	1.95	1.75
2-4, 7-17	1.75	1.65
Dreaming		
1	2 50	2.25
3-5	2.25	1.95
6-9	1.95	1.75
Elektra		
1 (regular)	1 35	1 25
1 (alternate)	1 95	1 75
2-6, 19	1 35	1 25
Espers (Vol 3)		
1	2.25	1.95
Evil Ernie		
Straight to Hell 1-3, 5	1.95	1.85
vs Super-Heroes	1 50	1 25
Fantastic Four		
1 (regular)	1 95	1 75
1 (alternate)	2.95	2.75
5-6, 8-11	1 35	1 25
Fantastic Four Vol. 3		
1	1 95	1.80
1 - alt	6.95	5.95
2-3, 5-7	1 35	1.25
4 (2.99)	1 95	1 85
Gambit		
set 1-4	4.50	3.99
Gambit Vol II		
1-4	1.75	1.65
Gen 12		
1-3	1 75	1 65
Gen 13 (Mini Series)		
5	5.00	4 50
Gen 13 (series)		
0	4.50	4.00
2, 3	2 50	2 25
4	2 25	1 95
5-8,10	1.95	1.75
11-12	1.75	1 65
13A, 13B	.95	.85
13C	.95	.85
14-16, 18-24, 26-29	1.75	1.65
25 ($3.50)	2 10	1 75
25 (voyager)	4 95	4 50
Zine #1	1 35	1.25
Gen 13/Maxx 1	2.25	2 10
Ordinary Heroes 2	1.75	1.50
Unreal World 1	1.95	1.75
Rave	2 75	2 50
Ann 1	2.25	1.95
Gen 13 Bootleg		
1-7, 10	1.75	1.65
Gen 13/Generation X		
1 (3-D)	3.25	2.97
Generation X		
1	3 95	3.50
2	2 75	2.50
4-5	2.50	2.25
9-13, 17-23, 27-34, 39	1.35	1.25
25	1.99	1.89
Gen X '96	2.75	2.45
97 Ann	1.95	1.80
Glory		
2-9, 13-15	1.75	1.50
Bikini Sp. 1	1.75	1.50
Glory/Avengelyn 1	2.50	2.25
Glory/Avengelyn 1 (alt-c)	3.50	3.00
Avengelyn/Glory 1	2.50	2.25
Avengelyn/Glory 1 (alt-c)	3.50	3.00
Glory/Celestine 1	1.65	1.50
Green Goblin		
1	1.50	1.25
2-7	1.00	.75
Heroes Reborn Return		
1, 2, 4	1.95	1.75
Heroes Reborn Special		
Avengers, C. America, F. Four & Iron Man		
Regular Covers #1		
5 of each (20)		29 95
10 of each (40)		44 95
Alternate Covers #1		
5 of each (20)		44 95
10 of each (40)		79.95
Combo - both covers		
5 of each (40)		69 95
10 of each (80)		119 95
50 of each (400)		499.95
Hitman		
5-10	1.75	1.50
House of Secrets		
1	1.95	1.75
8, 9	1.75	1.65
3-7	1.95	1.75
Image		
0	4.95	4.50
Impulse		
1	3.25	2 95
19	1.25	1 10
Incredible Hulk		
447 (regular), 448	1.00	95
447 (alternate)	1 25	99
Iron Man		
1 (regular)	1 95	1 75
1 (alternate)	2 95	2 75
3	1 75	1 65
4	2.75	2.50
5-11	1.35	1.25
Iron Man Vol 3		
1	1 95	1 80
1 (alt-c)	5 95	4.95
2-6	1 35	1 25
JLA		
TPB 1-4 ($5.95)	3 57	3.57
5	1.95	1.75
12	1.50	1.35
JLA		
10-11 (2nd prints)	1 25	1.17
13-14, 16-19	1 35	1.25
15 ($2.95)	1.95	1.85
16-19	1 35	1.25
Secrets Files 1	3.25	2.97
Wildcats 1	3 75	3.57
Paradise Lost 1-3	1 65	1.50
Year One 1-2	1.50	1.35
3-7	1.35	1.25
Judgment Day		
Alpha (variant-blue)	2.50	2.25
Alpha (variant-group)	2.50	2.25
Kabuki (Image)		
1	1.75	1.65
1 - alt (Steranko)	2 75	2.50
1 - alt (DF excl)	5 00	—
Kents		
1-7	1.75	1.65
Kiss the Psycho Circus		
1-2 (2nd) print	1.35	1.25
3-4	1.50	1.35
6-8	1 65	1 50
Lady Death		
Crucible 1	2.75	2.50
Crucible 2-4	1.95	1.85
Heaven & Hell 1	3.95	3 75
Heaven & Hell 2-3	1.95	1 85
Lingerie Sp 1	1 65	1 50
Odyssey 4	1 95	1 85
Fan Edition 1	6.50	5 95
Leave It To Chance		
1 (2nd), 4-7	1 75	1.65
Mage (1st Series)		
2, 8, 11-13	2 95	2 50
16	2 95	2.75
Mage (2nd series)		
0 (AE-Exclusive)	3 95	3 50
1 (2nd print)	1.65	1 50
2-7	1.75	1 65
Magneto		
0	3 50	2 95
1-4	1 25	1 10
Major Bummer		
3, 6-7	1.65	1.50
9-11	1.35	1.25
Marvel Flashbacks (-1s)		
Am. Spider-Man, Deadpool, Elektra, Excalibur, Generation X, Ka-Zar, Sen Spider-Man, Spec Spider-Man, Uncanny X-Men, Wolverine, X-Factor, X-Force, X-Man,X-Men (price each)	1 35	1.25
Marvels		
Set 1-4 (1st print dlx $23 60)	8 50	7 95
Maxx		
Primer 1	1 75	1.50
Primer 4	4.95	4 50
Primer 5 (1st app Maxx)	19 95	17.95
1-2	1.25	1 00
3, 5, 21-23, 25	1 50	1 35
½	4 95	3.95
Friends Of.. #1	1.75	1 50
Ninevolt		
1-3	1.75	1 65
Painkiller Jane/Darkness		
1 - alt (DF excl)	5.00	—
Pakkins Land		
4	2.25	1 95
Pitt		
1	2.25	1.95
2	2.50	2.25
3	2 75	2.50
4	1.75	1.50
5, 6, 7, 9	1 50	1.35
Preacher		
16-28, 30-32	1.95	1 75
33-34	1.75	1.65
Saints of Killers 1, 2	1.75	1.65
Story of You Know	3 25	2.95
Pride & Joy		
1	1.95	1.75
2-4	1.75	1.65
Poison Elves		
Fan Edition #1	6.95	5.95
Purgatory		
1	2.50	2.25
2-3	1 95	1 85
Resident Evil		
1 ($4.95)	3.25	2.95
Savant Garde		
1	1.65	1.50
Fan Edition 1-2	2.75	2.50
Sensational Spider-Man		
0	2.95	2.50
1-2	1.50	1.35
6, 7, 10, 11	1 35	1 25
Shattered Images		
1-4	1 25	99
Shi		
Fan Edition #1	4 95	3.95
1-2nd	3.50	2.95
1-2nd - alt	8.95	7.95
2	14 95	13 95
2-2nd	3 50	2.95
3	4 50	3.95
4-6	3 50	2.95
5-alt	9.95	8.95
7-8	2 95	2.75
9-11	1 95	1.85
Fan Appreciation 2	1 95	1.85
Manga 1	1.95	1.85
Kaidan 1	1.95	1.85
Cyblade 1	1 95	2.50
Cyblade/Shi 1 (1st Witchblade)	8 50	7.50
Senryaku 1 (alt)	6 50	5.95
Senryaku 2-3	1 95	1.85
Sin City Family Values		
(DF excl-Ltd 3000)	12.00	
Spawn		
7, 8, 11, 12	1.95	1.75
20	4.50	4.00
37	1 75	1.50
62	1.50	1.35
64	1 50	1.35
65-71	1 35	1.25
Bible	1 35	1.25
Spawn/Batman	2.25	2.00
Spawn, Curse of		
4-6, 8, 9, 11-19	1.35	1.25
Spawn The Impaler		
1-3	1 99	1.79
Spawn: Blood Feud		
1-4	1.65	1 50
Spawn Fan Edition		
1-3	3.50	3 25
2-3 (alternate-c)	5.00	4 50
Spawn/WildC.A.T.S.		
1, 2	1.75	1 65
Medieval Spawn/Witchblade		
2	2.25	1 95
Spider-Man		
1 (Black-no bag)	3 75	3.00
1 (Green-bagged)	6.00	5.00
2, 6	2 50	2.00
10, 16, 18-19, 22-23, 26	1.50	1.35
26	3.00	2.75
27-30, 36-42, 64-66, 70-71, 73, 74, 76, 78-80	1 25	1.00
75	1.95	1.79
Spider-Man Minis & 1 Shots		
Arachins Project-1	.90	.75
Deadly Foes of: 1-3	.50	.40
Holiday Sp. '95	1 50	1 35
Lethal Foes: 1-4	.95	.75
Lost Years: 0 ($3.95)	1 95	1 75
Mutant Agenda: 1	.95	.75
Parker Years: 1	1 25	1 00
Power of Terror: 1	.95	75
Scarlett Spider Unlimited: 1 ($3.95)	1.95	2.95
Batman ($5.95)	3 50	
Punisher: Family Plot: 1-2	1.50	3.00
X-Factor: 1-3	1 25	1 35
Spider-Man Team-Up		
1 (X-Men)	1.85	1 65
2 (SS)	1 75	1 50
Spider-Man Unlimited		
1	2 95	2.50
3-4, 10-11	2 35	2 10
Spirit of Tao		
1	2 25	1 95
Stardust, Neil Gaiman & C. Vess'...		
1-2	3.75	3 57
Star Wars		
0 (AE-Exclusive)	4.95	4.50
Official 20th Ann Mag ($9.95 no bagged)	5.95	5 95
Star Wars: Dark Force Rising		
1	1.95	1 77
Superman		
Action Comics 732-733	1 50	1 35
Adventures Of Superman	1 50	1 35
Superman (dlx) 123	1 85	1.65
Superman 124	1 35	1 25
Superman Man of Steel 67-68	1 35	1.25
Wedding Album ($4.95)	1.95	1 75
Forever (reg-$4.95)	3 25	2 97
Forever (dlx-$5.95)	3 85	3 57
Tales of Darkness		
1	1 95	1.75
Tales of Witchblade		
3-5	1 95	1 75
Tenth		
1	4 95	4.50
3-5	1 95	1.85
Tenth Vol. 2		
0 (AE-Exclusive)	3 95	3 50
1	1 95	1.75
1 (AE-Exc. Var-C)	3 95	3.50
2-5, 7-8	1 75	1.65
3 - alt	3 95	3.50
3 (Variant-C)	4 50	4 00
Thunderbolts		
Prelude (AE-Exclusive)	3 50	3.00
Transmetropolitan		
4-8	2.25	1.95
9-11	1 95	1.75
Uncanny X-Men		
275	3 95	3.50
276-277	3.00	2.50
280	1 35	1.25
281-283	5 95	4.95
281 (2nd), 282 (2nd)	.95	.75
284-288	1.75	1.50
294-296	1.35	1.25
300	2.50	2.25
304 (Hologram-c)	1.95	1.75
306-308	1.35	1.25
316-317	1.75	1.50
318-320, 329-330, 333-334	1.35	1.25
338-341, 345-349, 351, 352	1.35	1.25
350 (standard)	2.25	2.00
Ann. 7, 8	4 00	3 50
Ann 11, 13, 15, 17	1.75	1.50
Uncanny X-Men '96	1 75	1 50
Flashback (-1)	1.35	1.25
Uncle Sam		
1-2	3.25	2.97
Unknown Soldier		
1 (2nd)	1.65	1.50
3, 4	1.75	1.65
Vengeance of Vampirella		
0	1 95	1.75
2	4 50	4.00
Venom		
Along/Spider 1, 2	1.65	1 45
Funeral Pyre: 1-3	1 65	1.45
Hunted: 1-3	1 65	1.45
Lethal Protector: 1-5	1.65	1 45
Mace 3	1 65	1.45
Madness 1-3	1 65	1 45
Nights/Vengeance: 1-3	1 65	1.45
Sinner Takes All- 1-5	1.65	1 45
Violator		
1	1.50	1 35
Violator vs Badrock		
1-4	1 60	1.45
Weapon Zero		
12	1.75	1 65
Weird War Tales		
1	1.65	1 50
Wetworks		
1	2.75	2 50
2-3	1 95	1 75
4-6, 8, 10-15	1 65	1 50
WildC.A.T.S.		
1	2.50	2.25
2	4.50	4 00
4, 10, 11	1 95	1 75
11 (Alt)	5 00	4 75
12-16	1 75	1 50
20-24, 26-29, 31	1 65	1 50
32, 34-38	1 65	1 50
Sourcebook 1	1 65	1 50
Wildstorm Rising 1-2	1 65	1 50
WildC.A.T.S./X-Men		
1 (Golden Age)	3 25	2.95
1 (Golden Age) (2nd)	2.95	2 75
Modern Age	3 25	2 95
Wildcore		
1	1.75	1.65
1 (Chromium-signed)	19 95	N/A
2, 4	1 75	1 65
Witchblade		
0 (AE-Exclusive)	4.95	4 50
2 (Encore Ed)	4 50	4 00
6-7	4.95	4 50
13-15	1.95	1.75
16, 19-22	1.75	1 65
18 (AE-Exc. Var-C)	3.95	3.50
/Elektra (AE-Exc. Var-C)	3.50	3 00
Wizard ½ Editions		
Avengelyne	4.95	4.50
Lady Death	14.95	13.95
Lady Rawhide	4.95	4.50
Maxx	4.95	3.95
Ripclaw	3.50	2.95
Vampirella	4.95	4.50
X-Files	15.95	14.95
X-O Manowar	3.50	2 95
Wolverine		
12-14	4.00	3 75
18,20, 22-24, 26, 28-32	2.75	2.50
41 (2nd), 42 (2nd)	1.35	1 25
45-46, 56-63, 65-66	1.95	1 75
70-74	1.85	1.65
75	3.95	3.75
76-78, 81, 83-84, 86-89, 91-98	1.75	1.60
85	1.95	1 75
100	8.50	8 00
102-118	1.35	1.25
119-120	1.35	1 20
Wolverine Minis & 1 Shots		
Deathblow/Wolverine 1	1.65	1.50
Wolverine '95, '96	1.95	1 79
Wolverine '97	1.99	1 79
Wolverine/Gambit 1, 4	1.95	1 79
Wolverine Jungle Adv	2.25	1.95
Wolverine/Punisher 1-3	1 25	1 00
Wolverine Saga 1	1.99	1 79
Flashback (-1)	1 35	1 25
Wolverine Days of Future Past 1-2	1.65	1.50
XSE		
1 (regular)	1 15	99
1 (alternate)	1 35	1 25
2	1 15	99
Xena		
Hercules #3 Gold (1st Xena)	5 50	5 00
X-Factor		
138-141	1 35	1 25
X-Files		
1-4 (reprints)	2 25	1 95
2	12 95	11 95
3-4	5 95	4 95
5-6	3 95	3 50
7	3 35	3 00
8, 9, 11-13	2 85	2 50
14-33	2 25	1 95
34	1 95	1 85
Ann 1	2 75	2 50
Ann 2	2 50	2 25
Special 1-5	3 25	2 97
Digest 3	2 25	2 10
Season 1 Pilot or Deep Throat	3.25	2 97
X-Force		
1 (w/bagged card)	1 25	1 00
2-7, 10-15, 17, 19-24	1.10	.95
25 (Hologram-c)	1 50	1.25
26-31, 34-35, 37, 38-42, 44, 45, 47-49	1 10	.95
50 (regular cover)	1 50	1 25
50 (alt-Liefeld-c)	1 75	1 25
51-53, 56-64, 67-70	1 35	1 25
Flashback (-1)	1.35	1 25
Ann. 2	1.75	1 50
X-Force/Cable '95, '96, '97	1.95	1 75
X-Force/Youngblood 1	2.75	2 50
Youngblood/X-Force 1	2.75	2 50
X-Man		
1 (2nd)	1.25	1.00
3-5	1 50	1.35
6-11, 16-24, 27-34	1.35	1.25
25	2.95	1.85
Flashback (-1)	1.35	1.25
X-Men		
1A-1D	1.65	1.50
1E	2.50	2.25
16, 19	1.65	1.50
25 (Hologram-c)	1.95	1 75
26, 34-35, 38-41, 43	1.35	1.25
36, 37	1.75	1.50
45, 50	2.25	1.95
46-49, 51, 54-55, 58-62	1.35	1.25
62 (alt-c)	1.75	1.50
64-71	1.35	1.25
Flashback (-1)	1 35	1 25
X-Men '96	1 75	1 50
X-Men Unlimited		
4-7, 13, 15	2 65	2 45
16	1.95	1.85
X-Men: Rise of Apocalypse		
1-4	1.25	1.00

STATUES & OTHER COOL STUFF

	Retail	Wholesale Price
Action Comics Wall Relief	99 00	69 30
Batgirl Statue	195 00	146 25
Batman Holographic Watch	59 95	41 97
Batman Mini Statue	75 00	45 00
Batman Pewter Paperweight	39 95	27.97
Batman & Robin Bookends	299.00	199 75
Death Cloisonne Pin	7 95	5.56
Death Mini Statue	59.95	38 97
Destiny Statue	195 00	146 25
Elektra Statue (white)	300 00	300.00
Evil Ernie Statue	175 00	131 25
Green Lantern Statue	175 00	131 25
Grifter Statue	150 00	105 00
Hulk vs Thing Bookends	175.00	122.50
Iron Man Wall Plaque	150 00	90.00
Lady Death Mini Statue	45 00	33 75
Lobo Mini Statue	39 95	29 96
Logan Statue	175 00	113.75
Magneto Statue	200 00	170 00
Maximum Carnage Watch	59 95	41.97
Maxx Bust	150 00	112.50
Preacher Statue	195 00	146 25
Robin Mini Statue	39 95	27 95
Rogue Statue	150 00	105 00
Sandman Bookends	275 00	220 00
Sandman Mini Statue	75 00	45 00
Shi Statue	189 00	151 20
Spider-Man Bisque (Marvel)		65 00
Spider-Man Pewter Figure	37 00	25 90

STATUES & OTHER COOL STUFF

Spider-Man vs Venom Bookends	175.00	131.25
Spider-Man Wall Plaque	150.00	105.00
Superman/Doomsday Bookends	215.00	161.25
Swamp Thing Statue	175.00	175.00
Wolverine Pewter Figure	45 00	31.50
Wolverine Statue		200.00
X-Files Smoking Alien Statue	125.00	93.75
X-Men (Xavier Instrtute) Watch	59.95	41.97
X-Men Ltd Ed Watch (Character Time)	59.95	35.97

GRAPHIC NOVELS, HARDCOVERS, TPB'S

	Retail	Price Each: 1 35% Off	2 or 3 40% Off	4+ 50% Off
Avengers				
Masterworks tpb	15.95	10.37	9.57	7 97
Beavis & Butt-head				
Holidazed tpb	12.95	8.42	7 77	6.47
Vol. 1 Greatest tpb	12.95	8.42	7 77	6 47
Vol. 2 Trashcan tpb	12 95	8.42	7 77	6.47
Daredevil				
Marked For Death tpb	9.95	6.47	5 97	4 97
Fall of the Kingpin tpb	12.95	8.42	7 77	6 47
Man Without Fear (tpb)	15.95	10.37	9 57	7.97
DC/ Marvel				
Crossover tpb	24.95	16.22	14 97	12 48
Death of Superman				
TPB	4.95	3.22	2 97	2 47
Marvel Limited (HC's)				
Best of Chris Claremont X-Men (HC)	112.50	73.12	67 50	56 25
Daredevil. Man Without Fear (HC)	69 95	45.47	41 97	34 97
Fantastic First (HC)	69.95	45.47	41.97	34 97
The Very Best of the X-Men (HC)	150.00	97.50	90.00	75 00
X-Men: Famous First (HC)	137.50	89.38	82 50	68 75
Marvels				
(HC)	34 95	22 72	20 97	17 48
Marvel Masterworks (HC)				
Vol 1 Amazing Spider-Man	34.95	22 72	20 97	17 48
Vol 3 X-Men	34.95	22.72	20 97	17 48
Vol. 11 X-Men	34.95	22.72	20.97	17 48
Vol. 24 X-Men	34 95	22.72	20 97	17 48
Moebius				
Lt Blueberry #1 (Chihuahua Pearl)	12.95	8 42	7 77	6 47
Lt. Blueberry #2 (Ballard of Coffin)	14 95	9 72	8 97	7 47
Lt. Blueberry #3 (Angel Face) GN	12 95	8 42	7.77	6.47
Lt. Blueberry #4 (Ghost Tribe) GN	12 95	8 42	7.77	6 47
Lt. Blueberry (Iron Horse) GN	8 95	5 82	5 37	4 47
Moebius #3 (Airtight Garage) GN	12 95	8 42	8 97	6.47
Moebius #4 (The Long Tomorrow) GN	9.95	6 47	5 97	4 97
Moebius #5 (The Garden of Adena) GN	9 95	6 47	5 97	4 97
Moebius #6 (Paragonisa & Others)	9.95	6 47	5 97	4 97
Ren & Stimpy				
Little Monkeys tpb	12.95	8.42	7 77	6.47
Your Pals tpb	12.95	8.42	7.77	6 47
Spawn				
Angela tpb	9.95	6.47	5 97	4.98
Spawn Vol. 1	9.95	6.47	5 97	4.98
Spawn Vol. 2	9 95	6.47	5 97	4 98
Spawn Vol. 3	9.95	6.47	5 97	4.98
Spider-Man Family				
Deadly Foes of Spider-Man tpb	12.95	8.42	7.77	6.47
Spider-Man & Uncanny X-Men (t

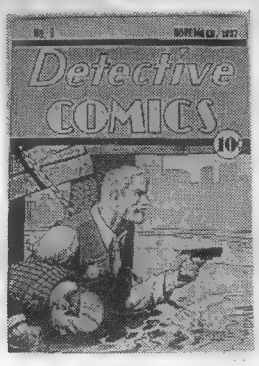

Detective #9
Very Fine (Minor Repair)

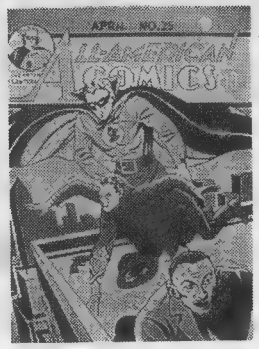

All American #25
Very Fine (Minor Repair)

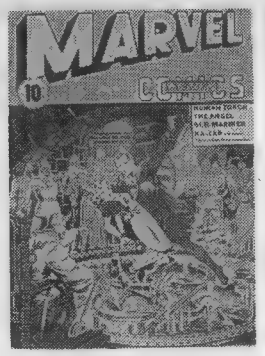

Marvel Mystery #6
Very Fine

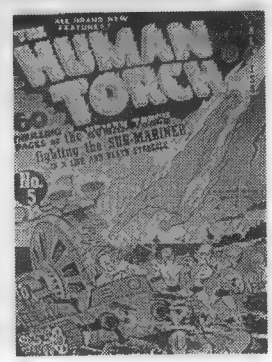

Human Torch #5
Fine/Very Fine

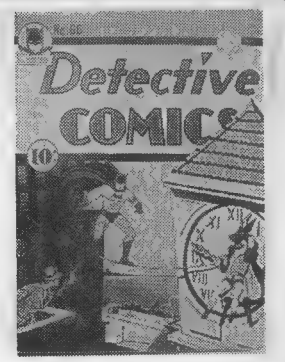

Detective #66
Very Good/Fine (Minor Repair)

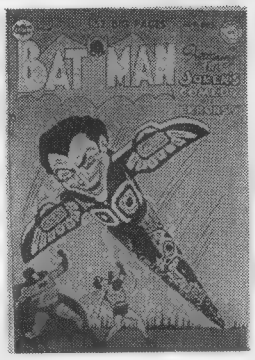

Batman #66
Very Fine

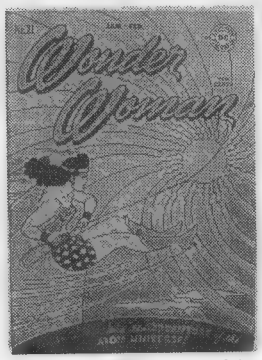

Wonder Woman #21
Very Fine

Flash #105
Very Fine (Minor Repair)

Ace Comics #1
Very Fine

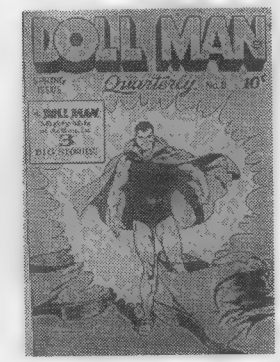

Dollman #8
Very Fine/Near Mint

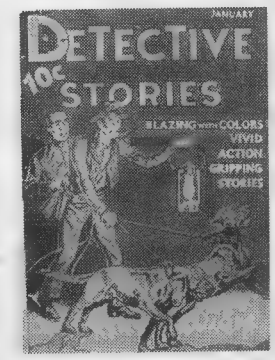

Detective Picture Stories #2
Fine Plus (Minor Repair)

COMING IN 5 WEEKS

The Next Comic Heaven Auction

CBG Customer Service Award – 1988
CBG Customer Service Award – 1989
CBG Customer Service Award – 1990
CBG Customer Service Award – 1991
CBG Customer Service Award – 1992
CBG Customer Service Award – 1993
CBG Customer Service Award – 1994
CBG Customer Service Award – 1995
CBG Customer Service Award – 1996
CBG Customer Service Award – 1997
CBG Customer Service Award - 1998

Over 7,000 Golden and Silver Age Comic Books will be offered. The books photographed on these 2 pages are just a few of the items in our auction. The entire catalog will be printed in the July 10, 1998 CBG (#1286), but if you would like us to mail you a Free Catalog Call (903) 636-5555. Or send us your name and address and we will be happy to send you one.

COMIC HEAVEN

P.O. Box 900
Big Sandy, TX 75755

Adventure #23
Fine

Fast Fiction #3
Fine/Very Fine (Minor Repair)

Detective #87
Very Fine/Near Mint

Amazing Spider-Man #2
Fine/Very Fine

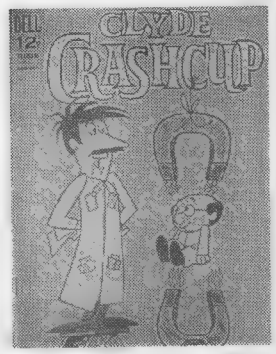

Clyde Crashcup #1
Very Fine/Near Mint

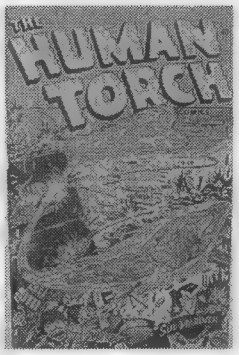

Human Torch #17
Very Fine

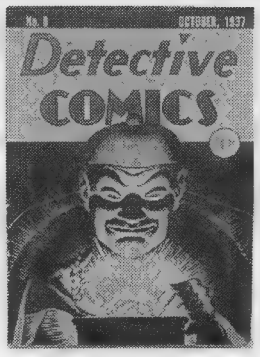

Detective #8
Fine/Very Fine

Marvel Mystery #3
Very Fine Plus (Minor Repair)

World's Finest #13
Very Fine

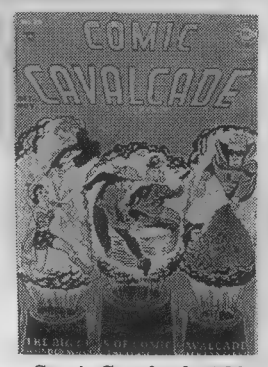

Comic Cavalcade #29
Very Fine The Mile High Copy

Roy Rogers #30
Very Fine/Near Mint

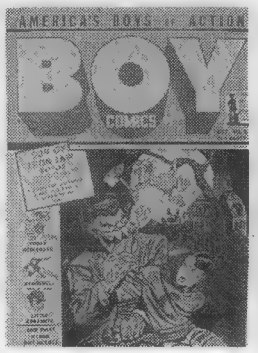

Boy Comics #6
Very Fine (Minor Repair)

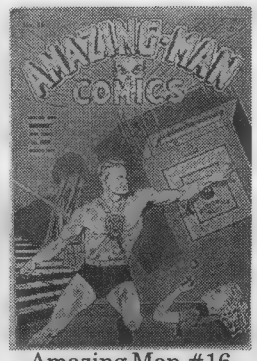

Amazing Man #16
Very Fine/Near Mint
Cosmic Aeroplane Copy

Red Seal #17
Near Mint

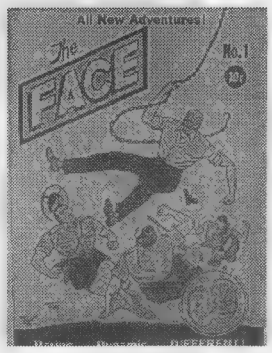

The Face #1
Near Mint (Cover Cleaned)

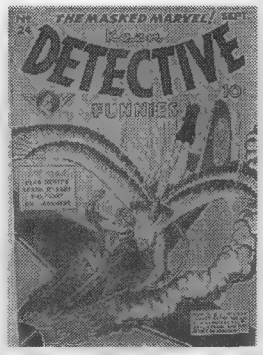

Keen Detective Funnies #24
Near Mint Cosmic Aeroplane Copy

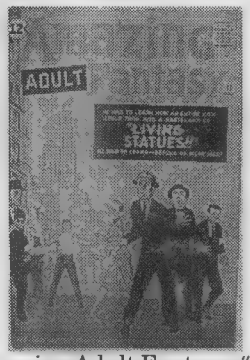

Amazing Adult Fantasy #12
Fine/Very Fine

Adventure #45
Very Fine (Minor Repair)

Adventure #35
Very Fine (Minor Repair)

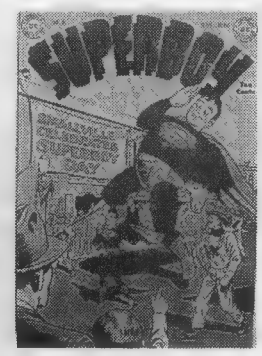

Superboy #2
Fine/Very Fine (Minor Repair)

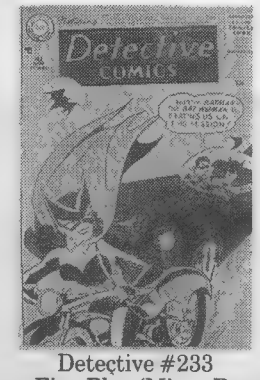

Detective #233
Very Fine Plus (Minor Repair)

MINIMUM BIDS UP TO

50%

OFF OF GUIDE

Most of the Comic Books in this year's auction will have a minimum bid of either 25% or 50% off of guide. Over 7,000 Golden & Silver Age Comic Books will be offered in our biggest auction ever. We purchased many great books during the year giving us our best selection ever on Horror, Atlas, Classics, and Westerns. We will also have a wonderful selection of Timelys, Golden/Silver Age DC's & Marvels.

COMIC HEAVEN

P.O. Box 900
Big Sandy, TX 75755
Phone (903) 636-5555

SHOWCASE

Showcase ads are available at $30.00 each. Typesetting, illustrations and photos are included in the cost. New advertisers: please include current street address and phone number to avoid delay.

8 YEARS OF AWARD WINNING CUSTOMER SERVICE (1989-1997)....

VIDEO!

STEPHEN M. RUSSO, P.O. Box 150, Boston, MA 02151-0001

VHS ONLY! (All tapes sold 'collector-to-collector', with no rights known given or implied.) Checks or Money Orders only, made payable to 'Stephen M. Russo'. Please allow 2-4-6 weeks for delivery. All tapes are of nice quality from best available masters.

$20.00 Each, or 3 for $55.00!
(Includes Priority Mail Postage!)

STAR TREK BLOOPERS & PROMOS: All 4 1960's "Reels", NBC Promos, "Lost TV Footage" & All 80 episode promos! (2 hours)
STAR TREK: NEXT GENERATION BLOOPERS, PROMOS & MORE: yr. 1 Bloopers, series promos yr. 1-yr. 7, features on pilot, last show, movie, Stewart on SNL & more! (2 hours)
KOLCHAK - THE NIGHT STALKER - LOST EPISODES #1: Not seen since 1974! "The Energy Eater" & "Demon in Lace" (95 min.)
KOLCHAK - THE NIGHT STALKER - LOST EPISODES #2: More unseen since 1974 shows! "The Firefall" & "Legacy of Terror" (95 minutes)
FANTASTIC FOUR - THE MOVIE (NICE COPY): The Roger Corman unreleased cult classic nice/good quality sound/picture, not crap
FIREBALL XL-5 #1: First 4 "Supermarionation" episodes! (100 minutes)
SUPERCAR #1: First 4 "Supermarionation" episodes! (100 minutes)
PRINCE PLANET #1: EXCLUSIVE RARE FIND! 3 complete "lost" 1960's episodes in the original English dub from 16mm! (75 minutes)
SPACE GIANTS - MONSTERS FROM OUTER SPACE: First 4 episodes in English of this "lost" Japanese giants/robots/monster series! (90 minutes)
DC SUPER HERO CARTOONS: From 16mm-uncut! 2 shows each w/"Flash", "Green Lantern", "Hawkman", "Atom", & "Teen Titans"! (2 hours)
STAR WARS HOLIDAY SPECIAL!: The 1978 "Wookie"/Christmas Special! (2 hours)
AVENGERS w/Diana Rigg B&W #1: First 2 episodes! "Town of No Return" & "The Murder Market"! (100 minutes)
POPEYE B&W CARTOONS #1: UNCUT/UNEDITED/UNCOLORED! First 21 1930's 'toons! (2 hours)
KOLCHAK-THE NIGHT STRANGLER: Rare 2nd movie, was pilot to TV series! (90 minutes)
HIGHWAY PATROL #2: First 4 episodes to 1950's police series! (100 minutes)
MARINE BOY #1: 5 episodes in English of 1960's animated series! (2 hours)
ARE YOU BEING SERVED? - THE MOVIE!: 1977 movie w/TV series cast! (90 minutes)
ARK II #1: First 5 episodes of 1970's Filmation live-action show (2 hours)
ISIS #1: The classic series! 4 uncut shows! (95 minutes)
CYBORG - "The Six Million Dollar Man": Rare original 1974 pilot movie! (75 minutes)
DRAGONBALL - THE LIVE ACTION MOVIE! DUBBED IN ENGLISH!: Now available in complete uncut English! Based on Manga/Anime classic!
ELECTRA-WOMAN & DYNA GIRL: 2 uncut 1970's episodes! (50 minutes)
TWO FISTED TALES-THE MOVIE: Rare, Uncut print of 'Lost' 1991 movie based on the EC Comic! (w/Trailer!; 95 minutes)
THE PHANTOM - THE SERIAL (Special 2-tape set $35.00) 15 chapters/1943!
STAR WARS 20th ANNIVERSARY TAPE: Featuring rare interviews, clips, promos, spoofs, and more! (2 hours/Color)
SAILOR MOON SAILOR STARS-LIVE ACTION MUSICAL: The Latest stage show from Japan w/Everyone! (In Original Japanese)
LOST BATGIRL TEST PILOT & OTHER HEROES: Complete, Unaired 1967 test-pilot from BATMAN. 1967 WW test clip, and the complete unaired 1967 DICK TRACY Pilot! (45 Minutes)
EMERGENCY!-THE PILOT MOVIE: 1970's TV Classic (95 Minutes)
LEGEND OF THE SUPERHEROES: Found in NICE Quality-Not from a TV broadcast but a video print! Both 'The Challenge' & 'The Roast' Live-Action 1979 DC Hero specials! (100 min)

HIGH-QUALITY COMICS

1106 2nd St. #110, Encinitas, CA 92024
(760) 723-7269

BEWARE
#6 VFN $5.50
BLACK MAGIC
#1 VFN/NM $18.00
#2 VFN $5.00
#7 VFN/NM $7.00
CHAMBER OF CHILLS
#1 VF/NM $15.00
#1 VFN $10.00
#9-10 VFN/NM $6.00
#10 VFN $5.00
#12 VFN/NM $6.00
#14-16 VFN/NM $6.00
#21-22 FN/VFN $4.00
CHAMBER OF DARKNESS
#1 VFN $26.00
#2 VFN/NM $17.50
#6 VFN/NM $9.00
#4 FN $16.00
CREATURES ON THE LOOSE
#19 VFN $5.00
#23-29 VFN $5.00
#31 NM $7.00
FEAR
#1 VG/FN $6.00
FROM BEYOND THE UNKNOWN
#8 VFN $10.00
#8 FN/VFN $7.00
#19 NM $10.00
#19 VFN $6.50
#21-22 VFN $6.50
GHOST CASTLE
#1 VFN $6.50
MONSTERS ON THE PROWL
#10 VFN/NM $6.50
#18-19 VFN/NM $6.50
#18, 20 VFN $5.00
SECRETS OF SINISTER HOUSE
#9 VFN $8.00
#10 FN/VFN $10.00
#11 VFN $5.00
#14 VFN/NM $7.00
TOWER OF SHADOWS
#2 FN/VFN $10.00
WEIRD WONDER TALES
#2, 4, 8 VFN $5.00
#9 VFN/NM $7.00
WHERE MONSTERS DWELL
#1 FN $7.50
#2 VFN/NM $11.00
#2 VFN $8.00
#3-4 FN/VFN $6.00
#5-6 VFN/NM $11.00
#6 VFN $8.00
#15 VFN $6.00
#17-18 VFN/NM $9.00
#26 VFN $5.00
#27 VFN/NM $7.00
#29 VFN/NM $7.00
#31 VFN $5.00
#36 VFN/NM $7.00
WHERE CREATURES ROAM
#1 VFN/NM $17.50
#2 VFN/NM $10.00
#2-3 VFN $7.50
VAULT OF EVIL
#11 VFN $5.50

TERMS: Minimum order is $20.00. Shipping: $4.75 + ($.05 per comic). Call for descriptions or to reserve @ 1-800-682-3936. Absolute Satisfaction Guaranteed! VISA/MC/AE, Checks & M.O.'s accepted. C.O.D.'s add extra $5.00. Not responsible for typos.

BUYING:

60-150% OF GUIDE FOR PRE-1970 COMICS

- SENIOR ADVISOR TO OVERSTREET PRICE GUIDE
- IMMEDIATE CASH
- I WILL TRAVEL ANYWHERE TO VIEW LARGE COLLECTIONS

SELLING:

- LARGE SELECTION OF PRE 1970 GOLDEN AGE AND SILVER AGE
- ACCURATE GRADING
- COMPETITIVE PRICING
- WANT LIST
- FOREIGN CLIENTS WELCOME

HARLEY YEE
P.O. BOX 51758, LIVONIA, MI 48151
PHONE (800) 731-1029 OR (313) 421-7921
FAX (313) 421-7928
CALL OR WRITE FOR A FREE CATALOG

RARE VIDEO

JUSTICE LEAGUE UNSOLD PILOT - Never aired CBS pilot fim, with live action JLA!! 2 hr tape also includes rare "Lost" Superfriends 'toons!! $20.00
Fantastic Four Movie - Never released, now from better quality master! $15.00
Legends of the Superheroes - 2 hr tape with live action "Superfriends:, now from better quality master!! $15.00
Greatest American Hero - 2 hr pilot, uncut original 1981 ABC airing $20.00
Greatest American Heroine - Rare unsold pilot plus ultra rare GMA Interviews with William Katt!! $15.00
Howard Stern Vol. 3 - "Hooker Howiewood Squares" with Bobby and Cindy Brady ! Plus "Stern Superbowl Party" $20.00
SOUTH BEACH - 2 eps. of rare show with Yancy Butler in bathing suits!! $20.00
Nowhere Man - Pilot movie, from affiliate master $20.00
Unaired Ren & Stimpy - Never aired "Man's Best Friend, Plus unaired versions of other R/S 'toons $20.00

All videos recorded on SP mode on high grade tape. All tapes sold strictly collector to collector, no rights known, given or implied. Shipping: $4 1st Tape, each additional $1.

MARK PREVATTE **2011 Bethesda Ch. RD., Orrum, N.C. 28369**

LOS ANGELES COMIC BOOK AND SCIENCE FICTION CONVENTION

Next Show

JUNE 7, 1998

SHRINE AUDITORIUM EXPO CENTER
700 West 32nd Street in Los Angeles
Call 818-954-8432 for information

BUYING

NM/M books only please - others will be returned. Please pack books with at least an inch of padding between books and the wall of the box. Check sent within 5 days of receipt of books Please call with shipments over $300 or if you are sending more than 10 copies of a book Please include a list of the books you send.

Alpha Flight (new)
1 ..... $1.50
2-8 ..... $.75
Angela
1, 2, 3 ..... $3.00
Pirate Spawn $4.00
Ascension
0 ..... $6.00
0 gold $3.00
1 ..... $5.00
2 ..... $1.75
3 up $1.00
Astro City
Mini 1, 2 ..... $1.50
Mini 3-6 ..... $2.50
½ $4.00
½ alt $7.00
1 ..... $2.00
2, 3 ..... $2.00
4 up $1.25
Beavis and Butthead
3-28 ..... $.40
Cry For Dawn
1 ..... $60.00
1A $35.00
1B $20.00
2 ..... $35.00
3 ..... $20.00
4, 5 ..... $16.00
6-9 ..... $12.00
6A, 7A, 8A, 9A $30.00
Curse Of Spawn
1, 2 ..... $3.50
1 b&w $7.00
3 10 ..... $1.50
4-7 ..... $1.25
9 up ..... $.50
Danger Girl
1 ..... $2.00
1 Tour book $4.00
Darkchyde
1, 1A, 1D $10.00
1 Am Ent. $6.00
1B (Magazine) $15.00
2 ..... $6.00
3 ..... $3.50
3A $6.00
Darkness
Ace $8.00
½ $7.00
½A $12.00
1 ..... $4.00
1A, 2 ..... $3.00
4-7 ..... $2.00
8-10 ..... $1.50
7A $7.00
11 Chrom $12.00
12 up $1.00
Divine Right
1, 1A $2.00
2 ..... $1.75
3 ..... $1.50
5 up $1.00
Drama
1-shot $5.00
Ace $8.00
Hitman
1 ..... $2.00
2, 3 ..... $1.25
4 up ..... $.40
Justice League -new-
1 ..... $8.00
2 ..... $10.00
3 ..... $5.00
4 ..... $3.00
5-8 ..... $1.50
9 up $1.00
Kiss:
Psycho Circus
1 ..... $3.50
2 ..... $2.50
3 ..... $2.00
4 up $1.25
Maxx
1 glow in dark $5.00
5, 6 ..... $.30
7 ..... $2.00
9-11, 17 up $1.50
12-16 ..... $1.50
Nightwing
1 ..... $2.50
2-4 ..... $1.50
5-13 ..... $.75
14 up ..... $.60
Preacher
1-3 ..... $10.00
4, 5 ..... $3.00
6-10 ..... $2.50
11-13 ..... $1.50
14-16, 18 up $1.00
Sin City
Any ..... $.75
Saint of Killers 1, 2 ..... $.75
3, 4 ..... $1.00
any specials $1.50
Quantum & Woody
1, 2 ..... $2.00
3 up ..... $.75
Resurrection Man
1 ..... $2.50
2 ..... $4.00
3 up $1.00
Simpson's Comics
1 up $1.00

Please send carefully packed books to:
BULLDOG COLLECTIBLES, 6765 Westminster Blvd. #C414, Westminster, CA 92683
714-899-8587 • FAX: 714-899-8095 • E-mail: gregoryb@flash.net

Comics: Reaching Out to the Future

A conference to help change the direction of comics

LuLuCon II

June 13-14, 1998 • Marriott Hotel, Newark Airport

For more info: call (619) 286-1591 (9-5 PST)
or check out our website at www.friends-lulu.org

SINCERE COMICS

40 W. Nine Mile Rd., Pensacola, FL 32534
PH: (850) 476-9944 • FAX: (850) 476-9980
E-MAIL: sincerecomics@pen.net

2nd Store:
4667 Airport Blvd., Mobile, AL 36608
Phone: (334) 342 - 2603

-SEND WANT/SELL LISTS TO PENSACOLA ADDRESS

FOR SALE:

AVENGERS
#1 VG $350
IRON MAN
#1 Fn $200
VAULT OF HORROR
(Canadian) Fn- $100
DETECTIVE
#107 Fn- $150
BILL BOYD WESTERN
#2 VG+ $45
BOB COLT
#1 G $40
BONANZA
#21 VF+ $30
#31 VG $20
WYATT EARP
#10 VF+ $40
GUNSMOKE
#18 VF $30
BENEATH/ PLANET OF THE APES
(no poster) $20
BLACK KNIGHT
#1 Poor $20
LONE RANGER
#36 VG+ $15
BURKE'S LAW
#1 Fn $12
#2 VF+ $25

We will be buying & selling at the following shows:
-Augusta Con June 6 & 7 - Heroes Con July 3, 4, & 5

30 YEARS OF GREAT COMIC SERVICE!

NEVER MISS ISSUES! GET THE BEST DISCOUNTS!

Send $5.00 (No risk!—It's refundable with order) for full details on great discounts, a 450-page color catalog, & order forms!

SEND us your want lists! 3,000,000 back issues!

E-Mail: comics_america@mb.sympatico.ca
Fax: (204) 489-0589—or just write us!

RETAILERS: ENQUIRE ABOUT WHOLESALE BACK ISSUES!

COMICS AMERICA
1693 Corydon Ave.
Winnipeg,MB. Canada, R3N 0J9

AUCTION

ANOTHER LIVE PRIVATE ESTATE
GOLDEN AGE
& SILVER TO CURRENT & RELATED
AUCTION W/NO MINIMUMS
JUNE 4th, 1998 7:30 p.m.
INSPECT 6 p.m. day of sale or by appointment
Four Points Sheraton, Mt. Arlington, NJ Exit 30 off Rt. 80
Please No Prior Sale Requests. Phone Bids Welcome w/Prior Arrangements.
For fax list & info. please call 973-328-8310

SWARTZ AUCTIONEERS

See display ad on page 34 for more details!

DRAGON*CON

Joseph Michael Linsner
Harlan Ellison * Matt Wagner * Terry Moore
Robt. Williams * Bernie Wrightson * James O'Barr

SEPTEMBER 3-6, 1998

For Info Call (770) 925-0115 or Write: Box 47696, Atlanta, GA 30362-0696
or link to our web site at http://www.dragoncon.org

XANACON '98

"Des Moines' Premiere Comic Book Expo"

June 6
Fun for all!

Guest of Honor: Brent Anderson, Terry Beatty, Phil Hester, Al Simmons and many more!

Hotel Fort Des Moines 1000 Walnut Street
For info (515) 251-3933 or www.xanadude.com

BUYING COMIC BOOKS

Needed immediately: 1935-1975 DC and Marvel. Currently paying very high prices for quality material. Let me know what you have. I am a serious buyer and have cash reserves to spend.

STEVE MACK
2252 Almar Road, Florence, MS 39073
601-845-7778 or 601-478-1574
Call or write for your free catalog.

VINTAGE PAPERBACKS BOUGHT, SOLD, TRADE

Lost Dutchman
747 W. Camelback Rd., Phoenix, AZ 85013
Phone/FAX: 602-263-5249
E-mail: ldcomics@netzone.com
http://www.netzone.com/~ldcomics/

SHOWCASE

Showcase ads are available at $30.00 each. Typesetting, illustrations and photos are included in the cost. New advertisers: please include current street address and phone number to avoid delay.

Always selling NM books from the 70's Marvel, DC.

Call, write or fax wants.
Check out our ad in issue #1242

50's, 60's, 70's COMICS
10K Comics Available
Phone: 817.536.8990 • Fax: 817-536-3785
PO Box 24344 Ft. Worth, TX 76124

The American Comic Book Co.

TERRY STROUD'S
FEATURED LISTS
(Price of lists refunded with first order)

#1 Golden Age Comics, Classics, ERB Material BLB's	$1.00
#2 1940's - 50's War, Horror, Crime, Romance, GGA, E.C., M.E., Avon, etc.	$1.00
#3 Silver Age D.C.	$1.00
#4 Silver Age Marvel, Misc. 1960's - 1970's	$1.00
#5 Humor: Disney, Dell, Archie, Harvey, etc.	$1.00
#6 Vintage Paperbacks	$1.00
#7 Magazines 1900-1995 (MAD, Life, etc.)	$1.00
#8 Pulp Magazines	$1.00
#9 Underground Comix, Mags, Books, Posters, etc. Also Misc. Portfolios, Original Art	$1.00

WANT ALL LISTS - SEND $7.00
Make checks out to: TERRY STROUD
Send to: P.O. Box 23, Santa Monica, CA 90401

GABE ESSOE - 68580 San Felipe Rd, Cathedral, CA 92234 - (760) 325-5977

THE ATTIC COLLECTION - 3

SHIP & INS $6

BLACKHAWK
52 FR/G $20
BLONDIE
FB38 VGFN 35
FB42, 43 VF- 75
BOB STEELE
2 VGFN 65
DANGER
12, 15 VF+ 10
DANGER IS OUR BUSINESS
9 VF Frazetta 55
9 NM Frazetta 65
DAREDEVIL
48 VG 35
48 FN 56
52 GVG 18
DARING ADV
18 FN+ 10
18 NM 25
12 (r; Phantom Lady 14) FNVF 55
12 VF 75
17 VF 25
DARK MYSTERIES
1 VG+ Wood 175
DARK SHADOWS
1 VGFN 30
DEAD END CRIME
nn 1949 FNVF 200
DOLL MAN
8 VG- 1st Torchy 200
DON WINSLOW
FC22 FR/G 25
DREAM BOOK OF ROMANCE
5 VGFN 20
EASTER MOTHER GOOSE
fc103 VF 150
EERIE
5 FR/G Wood 40
7 FN+ Wood 125
13 FN- Wood 70
EH!
3 VGFN 40
EL BOMBA
1 VGFN 25
ELLERY QUEEN (Sup)
1 VGFN+ 120
2 VGFN 2" tape 85
3 FNVF 140
4 VGFN 85
FC 1289 NM 90
EXCITING
10 FN- 2½ PM, 2nd Black Terror 500
24 VGFN POC 90
45 FN- 125
53 VGFN 2pobc, Miss Masque cvr 100
55, 56 VG 85
57, 60 VG- 80
58 VGFN 105
58 VF 275
EXCITING ROMANCES
4 GVG 10
6 FN+ POC 15
9 VGFN 15
EXPLOITS OF DANIEL BOONE
2 VF- 75
5 VG 25
FAIRY TALE
1 VG+ chips 20
FAIRY TALES
3 FN- POC 100
4 VF- 275
9 FR/G CFO 15
9 GVG 40
FAMOUS FIRSTS
2 VG+ sizzlin' bra cvr, acid sty 150
FANTASTIC GIANTS
v2n24 VG Ditko 25
FAST FICTION
3 FR/G She 30
5 FN- 65
FEATURE PRESENTATIONS MOBY DICK
6 GVG Wood 40
FIGHT COMICS
1 VG taped sp 700
6 GVG 2" POC .. 65
16 VGFN .. 125
38 GVG .. 35
53 NM Baker .. 125
55 GVG .. 25
64 VF .. 90
70 VGFN .. 35
76, 77, 83 FR .. 10
83 VGFN .. 35
FIGHTING LEATHERNECKS
1 FNVF .. 45
5 VG+ .. 20
FIREHAIR
1 coverless, fr- .. 10
2 FN+ .. 85
5 FNVF+ .. 80
7, 11 VF- .. 85
9 FN .. 50
10 VG- .. 30
FIRST LOVE ILLUS
1 VG+ .. 35
2 FN .. 22
FIRST ROMANCE
1 VGFN .. 30
FLASH GORDON
FC 84 FNVF 150
FC 190 GVG 20
FC 190 FNVF 65
FLASH GORDON
1 VF Harvey 140
2 FN- .. 45
2, 3, 4 vfnm/nm .. 125
3 FNVF .. 75
Gordon Bread 1951 Giveaway #2 vgfn .. 40
FLYBOY
2 GVG .. 15
2 VG .. 20
FLYING SAUCERS
1 FNVF Wood 300
FORBIDDEN WORLDS
15 VF 85
78 VGFN .. 20
80 VG+ .. 15
FAVORITE
18 VGFN .. 50
4 MOST
v5n2 VG .. 12
FOX GIANTS
nn All-Famous Crime Stories VG- 70
nn Secret Love Stories FN+ 125

Much much MORE to come. Send $2 for complete list NOW!

COSMIC COMIX INC

OPEN MON - FRI 10AM - 6PM EST ASK FOR MARK
SPECIALIZING IN INVESTMENT QUALITY COLLECTABLES
1544 S.W. 23rd TERR. DEERFIELD BCH., FL 33442 (954) 426-1210
Strict Overstreet Grading Telephone Orders Only Checks or Money Orders 5 Day Return Policy

BUY SELL TRADE

E-mail: cosmix@bellsouth.net

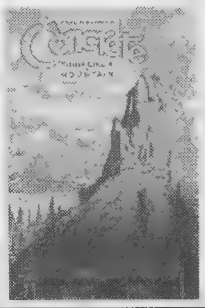

"One of the finest examples of graphic story telling ever produced."
- Bud Plant Catalog, Spring 1998

We think **Concrete** TPBs should be part of every store's perennial stock. Likable characters, award-winning stand-alone stories (not parts of an ongoing epic) and handsome, clear art make them **the ideal recommended read** for adult readers unfamiliar with comics. Hook 'em with **Concrete**! They'll thank you!

A full backlist of Concrete TPBs are in print. Readers without convenient retailers can order direct from Dark Horse:
(800) 862-0052 8-5 Pacific time

ORIGINAL ART

Bought • Sold • Traded

P. KOCH
Ph: (201) 585-2765 Fx: (201) 585-5096

ELDORADO COMICS & TOYS

PO Box 3630, 211 E. Rt. 70
Cherry Hill, NJ 08034
Ph: 609-489-1199 • Fx: 609-489-8727
eldorado@uscom.com

All comics are VFN/NM. Satisfaction Guaranteed! Prices subject to change. Add $6.00 for UPS shipping. We buy comics & toys.

ANGELA
#1, 2 ..... 16.00
#3 ..... 18.00
Spec- Spawn 35.00
Spec- Angela 45.00
ASTRO CITY (MS)
#1 ..... 10.00
#2, 3 ..... 12.00
#4, 5 ..... 15.00
#6 ..... 20.00
ASTRO CITY
#½ 20.00
#1, 2 ..... 10.00
#3-5 ..... 8.00
#6-10 ..... 6.00
#11 up 4.00
AZTEK
#10 (JLA) 10.00
BABYLON 5
#1 ..... 15.00
#2 ..... 12.00
#3-6 ..... 10.00
#7-11 ..... 8.00
BATMAN LONG HALLOWEEEN
#1 ..... 18.00
#2-5 ..... 10.00
#6-10 ..... 8.00
#11-13 ..... 6.00
BODY BAGS
#1, 3 ..... 10.00
#2 ..... 15.00
#4 ..... 8.00
COVEN
#1 ..... 20.00
#1A/1B 25.00
#2 ..... 15.00
#3 ..... 10.00
CRY FOR DAWN
All issues ..... call
Limiteds ..... call
CURSE OF SPAWN
#1 ..... 10.00
#1 B + W 30.00
#2, 3 ..... 8.00
#4, 5 ..... 7.00
#6-10 ..... 6.00
#11-13 ..... 5.00
#14 up 4.00
DARKCHYLDE
#1 ..... 25.00
#1 Variants ..... call
#2A/2B 20.00
#3 ..... 15.00
#3A, 4 Ltd 25.00
#4 ..... 10.00
#5 up 8.00
DARKNESS
San Diego 25.00
#0 ..... 25.00
#0 Gold 35.00
#½ 20.00
#½ variant 35.00
#1 ..... 18.00
#1A (Dark) 22.00
#1 Ace ..... call
#2 ..... 20.00
#3 ..... 15.00
DARKNESS
#4, 5 ..... 10.00
#6-10 ..... 6.00
#7 Ltd 25.00
#8 Variant 15.00
#11 up 5.00
#11 variants ..... call
DAWN
#½ 15.00
#½ variant 35.00
#1 ..... 12.00
#1 Blk Lt 30.00
#1 WT/LS ..... call
#2 ..... 8.00
#2 Ltd 35.00
#3-6 ..... 6.00
#3 Ltd ..... call
#4 Ltd 30.00
#5 Ltd 25.00
#6 Ltd 20.00
GEN 13 (MS)
#0 ..... 10.00
#½ 50.00
#1 ..... 35.00
#1 (2nd Pr) 15.00
#2 ..... 40.00
#3 ..... 15.00
#4, 5 ..... 10.00
#5A 20.00
Rave 15.00
GEN 13
#1A/1B 12.00
#1 variants ..... call
#2, 3 ..... 8.00
#4, 5 ..... 7.00
GEN 13
#6-11 ..... 6.00
#11 Euro 75.00
#12, 14, 15 ..... 5.00
#13A, B, C 4.00
#16-20 ..... 4.00
#21 up 3.50
Ann #1 ..... 5.00
Yr Book 5.00
Zine 5.00
all others ..... call
GEN 13 BOOTLEG
#1 ..... 6.00
#2-7 ..... 5.00
#8 ..... 8.00
#9 ..... 7.00
#10-15 ..... 4.00
#16 up 3.50
HITMAN
#1 ..... 12.00
#2 ..... 8.00
#3-5 ..... 6.00
#6-10 ..... 5.00
#11-20 ..... 4.00
#21 up 3.50
I, LUSIPHUR
#1 ..... 100.00
#2, 4 ..... 60.00
#3 ..... 150.00
#5 ..... 55.00
#6, 7 ..... 45.00
JLA
#1 ..... 25.00
#2 ..... call
#3, 4 ..... 15.00
#5 ..... 12.00
JLA
#6-10 ..... 8.00
#11-15 ..... 6.00
#16 up 4.00
KINGDOM COME
#1-4 ..... 10.00
KISS: PSYCHO CIRCUS
#1 ..... 10.00
#2 ..... 8.00
#3-5 ..... 6.00
#6 up 5.00
LEAVE IT TO CHANCE
#1, 3 ..... 10.00
#2 ..... 8.00
#4 ..... 5.00
#5-8 ..... 4.00
#9 up 3.50
MAGE
#1 ..... 20.00
#2 ..... 14.00
#3-5 ..... 10.00
#6 (Grendel) 30.00
#7 ..... 20.00
#8-15 ..... 12.00
MEDIEVAL SPAWN WITCHBLADE
#1 ..... 20.00
#2 ..... 12.00
#3 ..... 10.00
MILK & CHEESE
#1 ..... call
#2 ..... 50.00
#3 ..... 40.00
#4, 5 ..... 30.00
#6 ..... 20.00

AVAILABLE:
ORIGINAL ARTWORK
& COLLECTIBLES

DON MARTIN™...

Send $1 for brochure (refundable with first order) to:
Norma Martin, P.O. Box 1330, Miami, FL 33243

© 1998 Don Martin

Bud Plant's Incredible Catalog

- Graphic Novels & Comic Strip Collections
- Art Books & Limited Editions
- Sale Books - 100s at 50% off!
- Cards, Prints, Adult Comics
- Exclusive signed books at no extra cost

For our latest 248 page catalog send $3.00 - redeemable on first order. Or call and charge it! (Overseas $6 Air Mail.)

Bud Plant Comic Art
PO Box 1689-CB14 Grass Valley, CA 95945
(800) 242-6642 Mon-Fri, 9am-5pm PST
Website: www.budplant.com e-mail: cs@budplant.com Code: CB14

GOLDEN AGE FOR SALE

JOEL SCHREIBER
153 Grassy Pond Drive So., Smithtown, NY 11787
(516) 864-6928
All books graded strict but if not satisfied return for refund Excellent references. Please add $5 for postage & insurance.
TAKE 30% OFF ALL ORDERS

CAMP
#1 VG $100
#2 VG $75
CAPT AERO
#25 VG-F $250
BEWARE TERROR TALES
#1 VG-F $140
CAPT MARVEL JR
#15 VG $100
CAPT MIDNIGHT
#34 VF $225
AMERICA'S BEST
#8 F-VF $300
ALL TOP
#13 FN $250
BOBBY BENSON
#11 VF $250
BOY
#17 FN $120
CAPT SCIENCE
#6 VG $100
CHAMP
#11 G-VG $125
CLASSIC
#3 (1st) VG-F $325
CYCLONE
#1 VG $225
DETECTIVE
#54 G+ $165
FANTASTIC
#5 G+ $225
BINGO
#1 VF-NM $300
LOONY TUNES
#1 GD $1,000
AIR FIGHTERS 2
#9 FN+ $200
ADVENTURE
#88 VG-F $250
ALL FLASH
#20 VG+ $160
ANIMAL
#3 FN+ $165
CHARLIE McCARTHY
#1 VFN $140
DAREDEVIL
#22 F-VF $150
BLUE BEETLE
#8 F-VF $225
BLACKHAWK
#36 VG+ $75
BLACK TERROR
#19 F-VF $200
BLAZE CARSON
#4 VF $90
ATOMIC WAR
#2 VG-F $135
BANG UP
#1 FN $275
BIG 3
#1 Abt VG $350
AMAZING ADV
#6 Z-D VG $80
ATOMAN
#1 FN $150
BLONDE PHANTOM
#15 VG-F $175
FEATURE
#73 VF $95
CHARLIE CHAN (Prize)
#1 VG-F $160
CHOICE
#2 G+ $85
COMICS ON PARADE
#42 F-VF $85
DIARY OF HORROR
#1 VG- $65
ADVENTURE
#108 F-VF $275
ALL FAMOUS CRIME
#4 VG-F $60
ACTION
#51 GD $130
TALLY HO
#1 VG $160
WORLD'S FINEST
#4 FN $600
NY WORLD'S FAIR
1939 VG+ $5,000

CLASSIC GOLDEN AGE AND PRE-CODE SALE

Black Cat Mystery 50 VG $300
Blue Beetle 54 G/G+ $450
Blue Bolt 3 G/G+ $375
Brenda Starr 14 F- $450
Captain Flight 5 F/VF $425
Champion 8 G+ $375
Clue 2/2 VG $285
Contact 12 VG $550
Dynamic 11 F- $800
Fight 31 F/VF $950
Fight Against Crime 14 G/VG $115
Fight Against Crime 15 VF $250
Fight Against Crime 19 G/VG $120
Fight Against Crime 21 VG/F $140
Giant Comics ED. 12 VG- $450
Horrific 3 G/G- $250
Horrific 5 VG- $90
Horrific 6 G/VG $75
Horrific 7 G- $75
Horrific 8 G $50
Horrific 10 FR+ $40
Horrific 13 Bethlehem $300
Jackpot 4 VG/F (R) $950
Junior 9 VF- $500
Marvel Comics 9 F+ (R) $4,500
Rangers 14 F/VF $375
Real Life 3 VG+ $475
Spirit 22 G/VG $200
Startling Terror Tales 11 G/VG $325
Strange Suspense Stories 19 VG+ $350
Strange Worlds 3 F+ $550
Terrific 4 VG/F $800
Thing 12 VG- $275
Thing 13 G- $275
Tomb of Terror 15 VG/F $275
Under World Crime 7 VG+ $350
Venus 18 VG+ $275
Wanted 52 VG- $100
Web of Evil 5 VG- $250
Weird Tales of the Future 5 G/VG $225
Weird Tales of the Future 7 G/G- $200
Worlds of Fear 10 VG- $350

CLIFF WIENER
10695 Lake Oak Way, Boca Raton, FL 33498 561-488-1874 • 1-888-504-3024
Standard Comics Buyer's Guide Rules Apply. Please include $7 for shipping. We have more high quality books for sale. Always buying horror and Golden Age. See our web-site http://www.colizone.com/monster

COMIC CONNECTION

CBG Customer Service Award - 1998

CALL FOR OUR CATALOG!
Phone: (619) 592-6526
FAX: (619) 592-6586
e-mail: orders@comic-connection.com
Comicnet: CF271
www.comic-connection.com
16519 Wilderness Rd.
Poway, Ca. 92064
Mon-Fri: 11:00am to 6:00pm PST

We've got the **hottest** books in the industry! Looking for special editions? Alternates? Exclusive issues? Premiums? These types of books are always in demand - and it's our specialty! We also carry a full line of current hot issues! *Give us a call!*

Write today for our monthly catalog with over 50 pages.

Discounts up to 50% OFF!

Catalog includes pictures of some books.

Enclose $3.00 for shipping & handling

IRA S. MESHBANE
P.O. Box 356
Plainview, NY 11803

CBG Customer Service Award - 1998

TRH GALLERY
ORIGINAL COMIC ART

18324 CLARK ST. #223
TARZANA, CA 91356
1-818-757-0747 • FAX 1-818-757-0859
www.trhgallery.com

LARGEST LISTING ON THE WEB

Fighting Yank 21, VG+ (Schomburg lingerie) $275 00
Master 30, Fine (classic flag cover) $300.00
Power 3, VG- (classic L.B. Cole cover) $300 00
Startling 50, VF (Schomburg sci-fi cvr.) $375.00
Startling 44, VF (Ingels sci-fi cvr) $300.00
Flash 123, VG+ (origin; 1st Earth 2) $700.00
Action 47, VG+ (1st Luthor cover) $325 00
Superman 100, VG+ (milestone issue) $250.00
Weird Mysteries 2, VG (Baily horror) $250 00
Bomber 4, VF (Hitler, Tojo, Mussolini) $325 00
Mystery Men 8, Good (classic Lou Fine) $250 00
Superman 53, nice VG (origin; classic cvr) $400 00
Terrific 3, VG (1st L.B. Cole; nr. wht. pgs.) $500 00
Wonder 15, Good+ (classic Schomburg cvr) $250 00
Smash 1, VG (1st robot cover, 1939) $400.00
Blue Bolt 105, VGF (classic L.B. Cole) $200 00
Mask 1, Fair- (classic L.B. Cole) $100 00
Authentic Police Cases 6, Fine- (Matt Baker) $180 00
Catman 14, VG (Japanese cover) $250.00
Suspense II, Good (classic devil cover) $300 00
Superman 24, VF (classic flag cvr.; foxing) $800 00
Miss America 1, Fine- (1944 one-shot) $325 00
Incredible Hulk 181, nice Fine (Wolverine) $120 00
Zoot II, Fine+ (classic Kamen bondage) $450 00
Scoop 2, VGF (classic Chesler cover) $800 00
Zoot 12, VF- (Kamen bondage/torture) $325.00
Mister Mystery II, GVG (minor color touch) $165.00
Phantom Lady 13, VF- (1st app.; Matt Baker) .. $1400 00
Capt. Aero 26 (no logo, otherwise Fine) $200 00
Suspense I, VG+ (Rare bondage/torture) $1,200 00
Fight Against Crime 14, VF+ (electrocution) $250.00
DC 100 Pg. Super 5, Fine- (scarce Love) $225 00

JONATHAN BENNETT
P.O. Box 102, Wantagh, NY 11793
* All books guaranteed
* $5.00 postage/ins.
* Phone 516-783-6418

HARD TO FIND MODERN/BRONZE COMICS

Take 20% Off All Orders Over $100.00

AMAZING ADVENTURES
11 VF $40
ASH
1 NM 14
3 NM 5
4 NM 5
5 NM 5
BATMAN
200 VG/F 50
200 VF 100
232 NM 75
CRY FOR DAWN
1 (1st) NM 195
1(2nd) NM 95
2 NM 95
3 NM 65
4 NM 45
4 NM (signed) NM 75
5 NM 40
6 NM 40
CRY FOR DAWN
7 NM 35
8 NM 35
9 NM 35
(SUBTLE VIOLENTS)
1 NM 40
FAUST (North Star)
1 (1st) NM 38
FOREVER PEOPLE
1 VF/NM 40
GHOST RIDER (1973)
1 NM 60
GRENDEL(black & white)
1 VF 75
1 NM 100
2 NM 80
3 NM 80
(COMICO PRIMER)
2 NM 125
HULK
449 NM 6
LADY DEATH
1 (1st) NM 60
(Swimsuit-Velvet) NM 45
(Lingerie-Leather) NM 55
MARVEL SUPER SPECIAL (KISS)
1 VF 75
5 VF/NM 50
POISON ELVES (Mule Hide)
2 NM 60
6 NM 50
7 NM 50
8 NM 45
9 NM 45
10 NM 45
SAVAGE SWORD OF CONAN
1 VF/NM 60
SAVAGE TALES
2 NM 35
3 NM 25
SHI
1 NM 38
SPECTRE
2 NM 14
3 NM 8
TMNT
1 (3rd) NM 20
2 (1st) NM 60
TICK
1 NM 50
2 NM 40
WONDER WOMAN (2nd)
0 NM 7
85 NM 15
88 NM 12
89 NM 10
91 NM 8
ZORRO
3 NM 15
ZOT
1 NM 15

COMICS & FUN
6411 Sepulveda Blvd., #1-G, Van Nuys, CA 91411
Call to reserve between 12:00 - & 7:00 p.m. 818/779-7643
Add $4.50 for postage; $6.00 if ordering 10 books or more

SHOWCASE

Showcase ads are available at $30.00 each. Typesetting, illustrations and photos are included in the cost. New advertisers: please include current street address and phone number to avoid delay.

THE NOSTALGIA MERCHANT

401-333-2459

TAKE 25% OFF PRICES!!

Hello. Cleaning out the boxes and found some goodies. Nice batch at good prices. Give me a call!!

AMAZING SPIDER-MAN
#17 2nd Goblin VG-Flat, OK, no gloss $90

AVENGERS
#2 VG/FN Flat, Clean, Nice Color $160
#4 VG/FN Flat, Clean, Nice Color $400
#5 VG+ Flat, Nice Gloss $50
#6 VG+ Flat, Clean $40
#10 FN Very Clean, Glossy $55

FANTASTIC FOUR
#25 VG Very Clean, Nice Gloss, Minor Problems, Slight Spine Roll. Nice VG! $99

GREEN LANTERN
#59 1st Guy Gardner. GD/VG ..$35

GREEN HORNET
Dell 4 Color #496. FN+, Shiny $35

JOURNEY INTO MYSTERY
#112 VG+ Flat, Clean, Some Gloss $45

JUNGLE COMICS
#77 (5/46) VF Nice Copy, Bondage Cover $125

MY FAVORITE MARTIAN
#2 VF $45

3-D TALES FROM THE CRYPT
#2. FR/GD Cover is Nice. Spine Rough But Not Abraded. Overall Not Bad! No Glasses $75

SILVER SURFER
#4 Scarce Thor Cover. VG Cover Crease, Some Spine Problems, But Nice Color. Good Copy Until You Can Afford a Better One. $60

Postage Extra. Credit Cards Accepted!!

THE NOSTALGIA MERCHANT DAVID A. BUCKLEY
41 Indiana Ave., Cumberland, RI 02864

Laser Mach

LASER SCULPTURES
LASER CUT STEEL STATUE FEATURING YOUR FAVORITE COMIC AND CARTOON CHARACTERS
WWW.LASERMACH.COM
Phone #425-485-3169 • Fax #425-485-2084
Email: mattl@lasermach.com

"SPAWN SPECIALS"

#23, 24, 26, 27, 29 .....$1.25 each #25 .....$1.50 each
quantities of 50 or more of each only $1.00 each

AMS
238 NM 34.95
239, 298 NM 19.95
300 .....29.95
301-305, 361 .....4.95
306-311, 313, 314, 324, 400 ....3.95
312, 315-317 .....6.95
318-323, 325, 328, 346, 347 ....1.95
360, 362, 363 .....1.95

WEB OF S.M.
#1 NM 6.95

WOLVERINE
#1 Mini, #1, #10 current 14.95
#2, #3, #4 mini 6.95
#2, #75, #100 .....3.95
#3-#9 .....3.50

X-MEN
#201, 212, 213, 222, 248 .....5.95
#205, 210, 211, 267 .....3.95
#266 1st Gambit 19.95

I. LUCIFER
#2 (Overstreet $55.00) 9.95
10 or more only $6.00 each

POISON ELVES
#18, 19 .....3.95
10 or more only $2.50 ea.

Also we are buying/selling "BEANIE BABIES"

Terms: 1. Send check or money order to:
DEAN CORREA - 6777 Erindale Dr., Reynoldsburg, OH 43068
2. Allow 3-5 days for checks to clear. Must include phone # on checks. 3. All books guaranteed VF-NM unless otherwise noted. 4. Call ahead to reserve books or to see about other books in stock. 614-861-1379. 5. Add $5.00 + 10¢ per book shipping and handling. 6. Call anytime before 10 p.m. Eastern

HIGH-QUALITY COMICS

1106 2nd St. #110, Encinitas, CA 92024
(760) 723-7269

DRACULA LIVES '73
#8 VFN/NM $13.00
#9 VG/FN $4.00
#10-13 FN $5.00
#11, 13 VG/FN $4.00
#11 VFN $9.00

HORROR TALES '69
V3 #4 VFN $13.00
V5 #2 VFN $13.00
V4 #5 VFN $13.00
V5 #4-5 VFN $13.00
V5 #5 FN $7.50

NIGHTMARE '70
#11 FN $6.00
#16-17 VFN $10.00
#18 FN/VFN $8.50

COMIX INTERNATIONAL '74
#1 VFN (Corben) $50.00

WARREN PRESENTS '79
The Rook #1 NM $10.00

PSYCHO '71
1972 Ann. FN/VFN $15.00
Fall Spec. '74 VG/FN $7.50
#7 VFN $15.00
#14 FN/VFN $12.00
#15-16 FN $7.50
#16 VFN/NM $17.50
#17 VFN $13.50
#19 VFN/NM $17.00
#21 FN $7.50

TALES FROM THE TOMB '69
V1 #7 FN $15.00
V2 #1 FN $10.00
V4 #4 FN $10.00
V5 #2-3 VFN $15.00
V5 #4 FN $10.00

TALES FROM THE TOMB '69
V5 #5-6 VFN $15.00
V6 #2 VFN $15.00

FANFARE '77
#1 NM (Beatles/L. Carter) $10.00

ROOK '79
#1 VFN/NM (Corben) $12.00

TALES OF VOODOO '68
V5 #4 FN $7.50
V6 #2 FN/VFN $10.00
V6 #6 VFN $15.00
V7 #2 VFN $15.00

TERROR TALES '69
V5 #6 FN $7.50

VAMPIRE TALES '73
#2 VG+ (Steranko) ..$10.00
#11 VG+ $5.00
#11 FN/VFN $8.00
#10 VG $4.00

WEIRD '66
V7 #3 VFN $20.00
V7 #7 VFN $20.00
V8 #3 VFN $20.00

VOICE OF COMICDOM '70
#16 NM (Corben/Bode) $50.00

FUTURE '78
#3 NM (Boris) $7.00

DIVILINA '78
#1 FN $5.00
#2 VFN $10.00

TALES OF THE ZOMBIE '73
3 FN/VFN $7.00

1984
#1-2 NM (Corben) $9.00

MONSTERS UNLEASHED '73
#3 VFN (Adams) $15.00

WITZEND
#3 FN (Ditko/Frazetta/Kurtz) $35.00
#4 VG/FN (Wood/Ditko) $25.00
#7 FN (Bode) $25.00
#11 NM (Wood) $45.00
#13 NM (Frazetta/Wood) $45.00

TANGORIA
#1 NM (Godilla w/Poster) $100.00

SCREAM '73
#51 NM $35.00
#6-7 VFN/NM $13.50
#7 VG $4.00
#9 VFN $15.00

RINGS OF THE WARLORDS '79
#1 NM (Wood) $7.50

DRACULA [illegible]'S '73
#1 Super [illegible] $14.00
#3 VFN, [illegible]ums) $20.00
#4 VFN/NM (Ploog) ..$16.00

Terms: Minimum order is $20.00. Shipping is $4.75+ (.05 per comic). Call for reservations or to reserve @ 1-800-682-3936. Absolute satisfaction guaranteed! VISA/MC/AE, MO's or checks accepted. C.O.D.'s add extra $5.00. Not responsible for typos.

ANTHONY'S COLLECTIBLES

ORIGINAL ART,
Comics, Action Figures and Nightmare Before Christmas

(212) 352-3357 Fax ★ 51
BUYING, SELLING, TRADING

Call if selling art or looking for specifics, send xerox, lists or catalogue 363 W19 Suite 3R, New York, NY 10011.

SUPERWORLD

BUYING!
- Best prices paid for high quality comics from 1930's thru 1970's
- We're courteous, friendly + entertaining
- We won't pressure you, just make you a good offer
- We will come to you to view a large collection

SELLING!
- Wide selection of Golden Age, Silver Age, + 70's comics
- All books strictly graded
- Competitive to unbeatable prices
- Wantlists welcome and kept on file

Mail, Call, or Send fax to receive our Free catalogue!

57 South Flagg St.
Worcester, MA 01602
Phone: (508) 754-0792
Fax: (508) 797-4401
Email: IvanLiew@aol.com

BUYING & SELLING

THE BEST IN SILVER AGE & GOLDEN AGE COMICS

VINCENT ZURZOLO Jr.
424 Beach 134th Street
Belle Harbor, NY 11694
718-318-2423 fax:718-318-1257

VINCENT'S COLLECTIBLES

discount COMICS

P.O. Box 112
Cottage Grove, WI 53527
(608) 764-8410

Save big money. Order your comics, cards, videos, t-shirts & posters, etc. at large discounts. Our 2,000 plus items monthly catalog PREVIEWS offers hard to find items, one low monthly shipping fee and satisfaction guaranteed! Call or write for free information!

VARIOUS GOLD, SILVER AND 70s

BATMAN (Origin Issue)
47 VGF $900.00
BATMAN
155 VGF 90.00
BATMAN ANNUALS
1 VG+ 120.00
BLACK CAT MYSTERY
42 VF/NM 110.00
44 VF 65.00
52 VF/NM 70.00
GREEN HORNET COMICS
40 VF/NM 160.00
41 VF/NM 160.00
GREEN HORNET COMICS
43 VF/NM 160.00
MYSTIC COMICS (1st Series)
3 F+ 950.00
RED CIRLCE
VG 75.00
SENSATION COMICS
68 NM- 375.00
SENSATION COMIS (Rare Last Issue)
109 VF- 465.00
SENSATION COMICS (Mile High)
41 VF+ 650.00
SHEENA, QUEEN OF THE JUNGLE
2 F 315.00
3 G/VG+ 125.00
4 VG+ 100.00
5 VF 233.00
VAMPIRELLA
8 VF+ 45.00
20 VF+ 19.00

Large Stock of Golden and Silver Age. Always buying books from 1930s to 1960s. Want lists welcomed! Add $5.00 shipping / 7 days to return in same condition.

THE NEVERWHERE DEN
P.O. Box 8205, Rolling Meadows, IL 60008 • (847) 358-1533 E-Mail: IHNMAIMS@AOL.COM

DARK ADVENTURE COMICS INTERNATIONAL

2785 Buford Hwy., Ste. 102 B
Duluth, GA 30136
(770) 232-1931

Come Enjoy

Knoebels

Spectacular

COMIC BOOK SHOW
Elysburg, PA

MEET:
JOE STATON ★ BART SEARS ★ HERB TRIMPE ★ GREG LAROCQUE and Many More!

June 6 - 7, 1998
For Info Call (717) 494-1551

SELLING YOUR COLLECTION??

Hear the call of...

Redbeard's Book Den

- Honest, friendly and reliable service.
- Backed by LARGE lines of credit at major banks.
- 20 years in business.

Redbeard's Book Den

P.O. Box 217 • Crystal Bay, NV 89402-0217
Phone 702-831-4848 • FAX 702-831-4483

GRAPHIC COLLECTIBLES

ORIGINAL ART FOR SALE
CATALOG AVAILABLE
22 BLUE HILLS DR.
SAUGERTIES, N.Y. 12477
(914) 246-0952 • Fax (914) 246-1025
Web Site www.graphiccollectibles.com
WE ALSO BUY ART !!!!!

INVESTIBLES, LTD.

Div. of Graham Crackers Comics, Ltd.

1271 Rickert Dr., Naperville, IL 60540
630-355-2610 • FAX 630-778-0520
Shipping FREE on orders over $25.

GOLDEN AGE
All Star 29 VF/NM! sm. Repair $695
Adventure 101 VF (Tenn.) $595
All American 26 App. F/VF $490
All American SOLD VF (White Pgs.) $600
All Flash 1 FR (Flaking) $595
2 FN+ $550
Batman 1 App SOLD VF+ $12,500
3 App. VG $750
15 VG+ $525
16 G+ sm. Repair $575
1 G+ no restoration! $7,500
More Fun 36 VG/VG+ (water stain on cvr) $545
72 Spectre VG/VG SOLD boat cvr! $495
Star Spangled 7 piece out FC Scarce! GD $500
Superman 2 (no cvr) SOLD GD w/tape (967) GD $595
4 GD $490
6 G/VG name SOLD $325
53 VG/VG+ SOLD $695
Wonder Woman 1 9/10 BC off, bright white! $1200
Phantom Lady #14 FN/FN+ Solid $1200
All Select (Blonde Phantom) #11 VG $425
Cap 3 App. GD/VG $800
18 (Cosmic Aeroplane) Tiny Repair VF/VF+ $1,750
52 FN/VF $1100
Kid Komics 1 (Repair B.C.) VG/VG $550
Tough Kid Squad (Scarce) App. FN/VF $1550
Young Allies 1 App. VG/F $1095
Young Men 24!! Origin! VG $790
Amazing Fantasy 15 GD (MC) $1600
15 FR+ Flaking $675
Spidey 1 FN/VFN (MC) $2500
1 FR (Rough) $550
Avenger 4 FN/VF (MC) $450
4 GD+ (looks VF but extra staples) ..$195
4 PR $50
Daredevil 1 GD $150
1 FN- $395
1 GD $150
Hulk 1 App. NM Gorgeous Copy! $2700
1 PR $300
4 FN/VF $550
6 VG/F (MC) $360
Brave & Bold 29 VF/VF+ $1375
1 GD/VG $300
Mystery In Space 1 NM (chip BC) $3850
Showcase 8 FR $450
9 G SOLD $500
10 G SOLD $175
13 G/VG $365
14 G (BC Coupon Out) $200
22 VG $395
Strange Tales 1 FN+ $850
2 VG/VG+ $285
5 VG/VG+ $225
32 V SOLD $165
X-Men 1 VG MC $750
2 VF- $750
2 VF $900
5 VG $150

YOUR AD COULD BE HERE!

An ad in CBG's Showcase Section will reach over 30,000 comics collectors who spend an average of $2,219.07* each year on their collection! Call our advertising department today to find out how you can tap into this active marketplace.

*(From CBG Reader Survey.)

John Diser (715) 445-4612, ext. 232
Kevin Novak (715) 445-4612, ext. 781
Meredith Miller (715) 445-4612, ext. 438

PUBLISHER'S

Showcase ads are available at $30.00 each. Typesetting, illustrations and photos are included in the cost. New advertisers: please include current street address and phone number to avoid delay.

ELFQUEST
comics & much more
43 Haight Avenue
Poughkeepsie NY 12603
phone 914-473-9277
fax 914-473-9280
www.elfquest.com
elfquest @ elfquest.com
WARP GRAPHICS

COMIC BOOK PROFILES
The magazine about comic book professionals
PRESENTS
JOHN ROMITA
Every issue of *Comic Book Profiles* focuses on the life and career of one comic book great. Along with our feature interview, there are over a dozen supporting interviews including: Virginia Romita, John Romita, Jr., and Stan Lee. John Romita, Sr. Issue #4 on sale in August, order from June Previews. For Back Issues, send your check or money order for $3.50 each issue ($2.50 + $1.00s/h) made payable to: As You Like It Publications, P.O. Box 2055, Poughkeepsie, NY 12601.
BACK ISSUES AVAILABLE:
Issue #2 Bernie Wrightson • Issue #3 Neal Adams

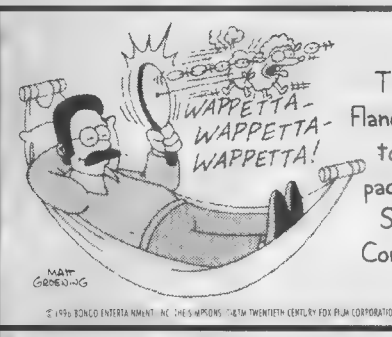

The clone Flanders takes to poodle paddleball in Simpsons Comics #11.

GREAT MOMENTS IN COMICS BONGO GROUP HISTORY

Printing your independent comic books or magazines isn't a problem when you know the right people.
Call Toni Thordarson at 701.352.0640 or e-mail at toni@morganpublishing.com

MORGAN PUBLISHING, INC.
402 Hill Avenue
Grafton, ND 58237

ROUTE OF ALL EVIL
2 GUYS..A CLASSIC '66 T-BIRD..A CROSS COUNTRY CRUISE..FUN? THROW IN **VAMPIRES, WEREWOLVES, DEMONS!! ..STILL FUN?!**
32 PGS, BL/WHT, COL COVS $2.65
OR AS A **SPECIAL INTRO** SEND **$2.00** TO:
ORDERS SENT IN ENVELOPES
PURPLE PRESS
P.O. BOX 804
BABYLON, NY 11702

VERTIGO
DC
AWARD-WINNING COLLECTED EDITIONS
PICK ONE UP TODAY!
For the nearest comics shop, call 1-888-COMIC BOOK
™DC COMICS © 1998. ALL RIGHTS RESERVED.

DREAMSMITH STUDIO'S BOOM
Good Art. Good Story. Good Deal.
www.dreamsmithstudios.com

BLACKJACK
BLOOD AND HONOR
BLACKJACK
"A 4-issue mini-series available now"
From Dark Angel Productions Inc.

For COMICS BUYER'S GUIDE Advertising Information Call:
John Diser (715) 445-4612, ext. 232
Meredith Miller (715) 445-4612, ext. 438
Kevin Novak (715) 445-4612, ext. 781

Credit Card Customers Place Classified Words Ads TOLL FREE
1-800-942-0673
7:00 a.m. - 7:00 p.m. Weekdays CST

To Subscribe to COMICS BUYER'S GUIDE
Call 715-445-2214 ext. 257

SURF ON OVER TO OUR SITE!
Archie ONLINE
http://www.archiecomics.com
TM & © 1998 A C P

CARTOONY COMICS PRESENTS
FURRY FUN AND ACTION IN EACH ISSUE OF RUMF ADVENTURES!
ISSUES 1-6 AVAILABLE FROM THE COMIC BOOK CLEARING HOUSE AT:
WWW.SONIC.NET/~COMIX

Imports! Domestics! NIPPAN
•THE BEST ANIME•
•THE BEST PRICES•
Retailer Inquiries: 1-800-562-1410
Only $3 for: $5 Coupon and the Individual Mail Order Catalog!
For Information call 1-800-427-6100
Catalog is Free for Anime Fan Club Members please inquire for details.

THE TENCHI UNIVERSE COLLECTION
Five Volumes Of The Hottest New Episodes From The Japanese TV Series!
Available in LD & VHS Subtitled or Dubbed
PIONEER
For more info call 800-421-1621
ANIME

Now Appearing

*[**Editor's Note:** Items for this feature, which lists appearances in comics stores and lecture halls — **not conventions** — of writers, artists, and editors should be submitted **as far in advance as possible**. We need your information **at least two weeks in advance of the signing** to have a sporting chance of getting it in.*

*Notices must be written — **we cannot take these by telephone** — and brief, preferably in the format used here. Send to **Now Appearing**, c/o **Comics Buyer's Guide**, 700 E. State St., Iola, Wis. 54990 or fax it c/o **CBG** to (715) 445-4087. **Please note:** This is a free service.]*

May 24

Randy Queen (*Darkchylde*) at Golden Apple, 8962 Reseda Blvd., Northridge, **California** 91324, from noon to 2 p.m.

Randy Queen (*Darkchylde*) at Golden Apple, 7711 Melrose Ave., Los Angeles, **California** 90046, from 3 to 5 p.m.

May 29

Jay Lynch (*Bijou Funnies, Phoebe & the Pigeon People,* Wacky Packages, *etc.*) and **Chris Ware** (*Acme Novelty Library*) at Quimby's, 1854 W. North Ave., Chicago, **Illinois** from 6 to 8 p.m.

Jeff Marriotte (writer of *Desperados* and *C•23*) at Keith's Komix, 528 S. Roselle Rd., Schaumburg, **Illinois** from 4 to 6 p.m.

Jeff Marriotte (writer of *Desperados* and *C•23*) at The Comix Revolution, 999 N. Elmhurst Rd., Randhurst Mall, Mt. Prospect, **Illinois** 60056, from 6:30 to 8:30 p.m.

May 30

Doug Slack (creator of *Slacker Comics*) at Legends/Comic Stop II, Plymouth Meeting Mall, 2600 Germantown Pike, Plymouth Meeting, **Pennsylvania** from 2 to 4 p.m.

Shannon Wheeler (*Too Much Coffee Man*) at Quimby's, 1854 W. North Ave., Chicago, **Illinois** from 3 to 5 p.m.

June 3

Kurt Schaffenberger (Superman and Lois Lane artist, Golden Age artist of Captain Marvel) and **Howard Bender** (artist of *Billy & Pop, Mr. Fixxitt*) at Comics Plus!, 1383 Hwy. 35, Middletown, **New Jersey** 07748, from 5 to 8 p.m.

Jef Hinds Comic Auction

Wednesday, June 3rd, 1998 3 PM - 8:30 PM CST

CBG Customer Service Award - 1998

JEF HINDS
P.O. BOX 44803
MADISON, WI 53744-4803
608-277-8750

AUCTION RULES

1. No buyer's premium - you pay only what you bid plus shipping & insurance.
2. Bids must increase at least 10% up to 700.00. Above 700.00 they must increase by at least 60.00.
3. A Bid is an offer to buy. Successful bidders will be notified by phone or mail.
4. Payment can be by check, money order or VISA/MasterCard (add 2%). Checks must clear.
5. Auction closes at 8:30 CST or until 10 minutes pass without a new bid.
6. Reserve the right to refuse any and all bids.
7. Prior notice and approval for returns.
8. You may call prior to auction night for descriptions, bids and to get your bidder number.
9. Ceiling bids accepted. You will be bid in at lowest bid.

All books are strictly graded and 100% original condition. Guaranteed to have no restoration or repairs. I have eleven consecutive CBG Customer Service Awards & very fast service. Thank you and Good Luck!

I apologize for the quality of the copies. The waviness is on the copies, not the actual books.

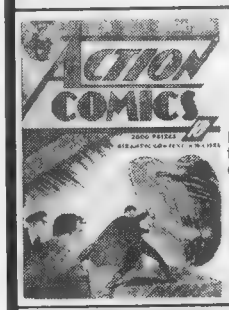

Lot 1 Action #20 G but not too bad for that grade. B.C chip ..... MB $160 00

Lot 2. Action #67. G+ about a Fine except B.C chip (not too large) ..... MB $40 00

Lot 3. Action #108 G great cover ..... MB $35.00

Lot 4. Action #160. VG nice pages. S/T. SR. Not much wear MB $45 00

Lot 5. Action #177. VG+ Luthor cover ..... MB $65.00

Lot 6 Action #212. "postcard" cover VG ..... MB $30 00

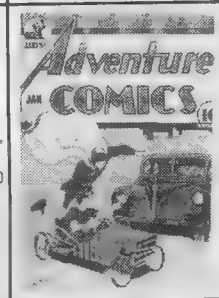

Lot 7. Adventure #58. Nice G some very tiny pcs. out. Decent pages ..... MB $95.00

Lot 8. Adventure #83. Fr/G some tiny pcs. out spine splits ..... MB $45.00

Lot 9. Adventure Comic #89. G decent but centerfold loose .. MB $60 00

Lot 10. All Star #13. G nice pages. Some print chips ..... MB $120.00

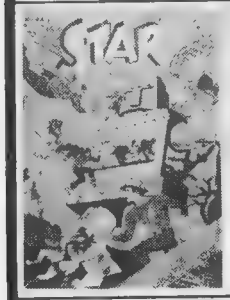

Lot 11. All Star #43 NM/M Fresh. Stunning. Bright & white Will please the fussiest ..... MB $650 00

Lot 12. All Star #56. F no problems. Flat. Nice pages ..... MB $175 00

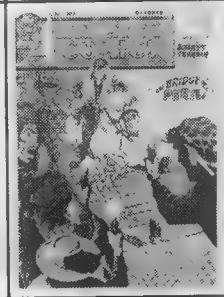

Lot 13. All American #102. NM no defects worth mentioning. Extremely nice, scarce issue. Last green lantern ..... MB $950.00

Lot 14 Batman #3. G+ very nice interior. Cleaned, pressed some minor T.U ..... MB $550.00

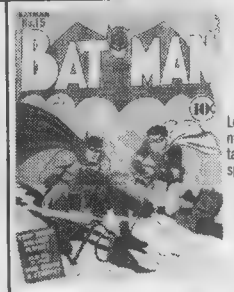

Lot 15. Batman #15. VG nice & solid, couple sm. pc. tape inside. Tiny glue spot on spine ..... MB $240.00

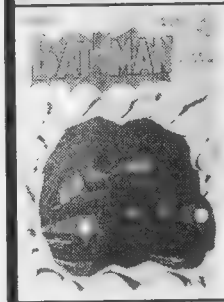

Lot 16. Batman #20. VG general wear Nothing funny. Nice pages Nice colors. Solid copy ..... MB $175.00

Lot 17. Batman #23. VG tr. rep. BC. Signed by Dick Sprang ..... MB $220.00

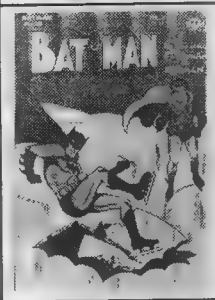

Lot 18. Batman #39. Apparent F+ cleaned, pressed & reglossed white pages ..... MB $175.00

Lot 19. Batman #60. F nice pages. Slt. dust shadow ..... MB $120.00

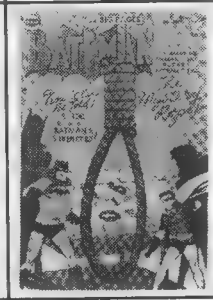

Lot 20. Batman #67. G+ general wear ..... MB $45.00

Lot 21. Batman #88. G complete & o.k. but some tape inside ..... MB $30.00

Lot 22. Batman #114. G nice Good Some overall wear but still solid .. .. MB $20.00

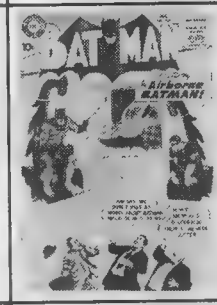

Lot 23. Batman #120. F-very close to Fine ..... MB $50 00

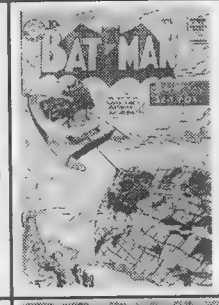

Lot 24. Batman #132. VG nice but some foxing .. MB $20 00

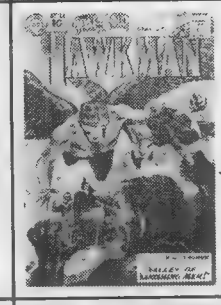

Lot 25. Brave & The Bold #35. F super nice but light edge tan ..... MB $75.00

Lot 26. Captain America #4. Would be a nice VG if not for a coupon out of B.C. (small) call it Fr/G ..... MB $275.00

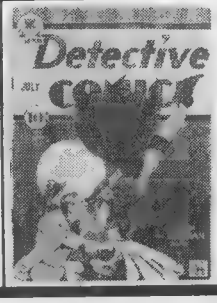

Lot 27 Detective #41 G nice pages. Loose centerfold ..... MB $175.00

Lot 28. Detective #47. Apparent Fine. Nice looking. Couple tr. rep. ... MB $250.00

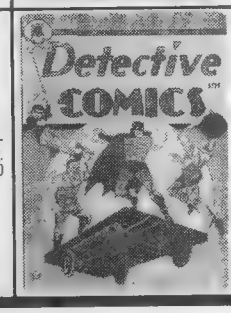

Lot 29. Detective #55. G spine roll. Edge tan ..... MB $65.00

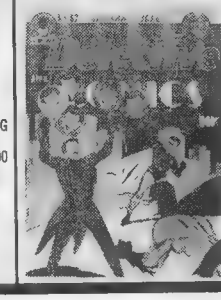

Lot 30 Detective #62 VG cleaned & pressed nice solid book ..... MB $225 00

Jef Hinds Comic Auction — 608-277-8750 — Wednesday, June 3rd, 1998

CBG Customer Service Award - 1998

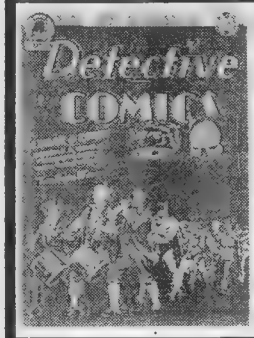

Lot 31. Detective #78 F.C. VF+ some minor stain BC bring it down, overall F. Nice pages ..... MB $175.00

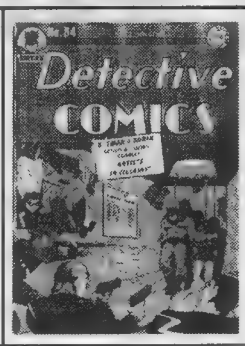

Lot 32 Detective #84. Easily F+ with white pages except cover loose ..... MB $60.00

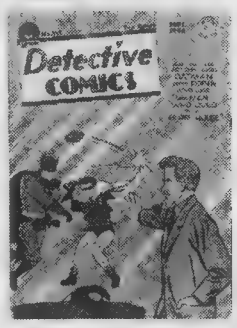

Lot 33. Detective #115. VG not bad. Nice pages. A few minor dings here & there .....MB $80 00

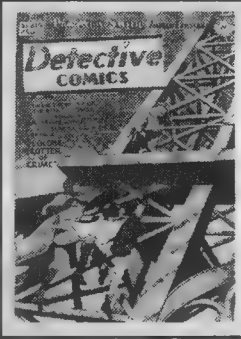

Lot 34. Detective #160. F close to F+. Tiny tears at staples. Totally flat glossy cover ..... MB $110.00

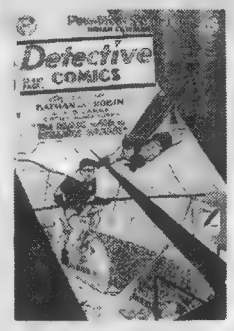

Lot 35 Detective #166 F+ couple small creases. O/W very nice. Off white-yellow pages ..... MB $135.00

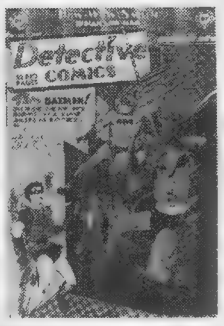

Lot 36. Detective #173 F/VF very nice all around. BC. Crease .....MB $145.00

Lot 37. Detective #176. G+ white pages. Couple of tears ..... MB $50.00

Lot 38. Detective #178. G+ couple tear seals .....MB $50.00

Lot 39. Detective #196. VG/F nice book. Decent pages .....MB $75.00

Lot 40. Flash Comics #35. Super nice F+ many "Minty" Characterstics. Very minor wear. White pages MB $250 00

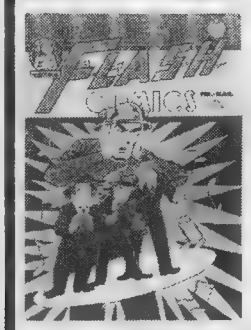

Lot 41. Flash #69 F nice pages. Solid copy ..... MB $125.00

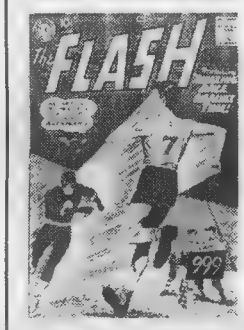

Lot 42. The Flash #107. G+ nicer but T.U. & sm. WS. BC. .....MB $75.00

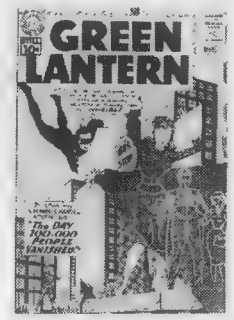

Lot 43. Green Lantern #7 F/VF except a few tiny T.U. on spine .....MB $55.00

Lot 44. Hawkman #3. Low end F Not bad ..... MB $25.00

Lot 45. More Fun #79. VG/F "More Fun" copy. Cert. included .....MB $300.00

Lot 46. Showcase #21. Very nice G you'll like it for the Grade ..... MB $30 00

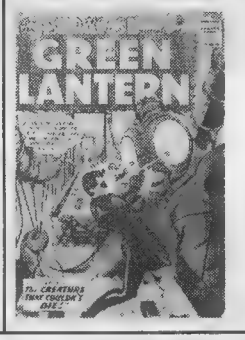

Lot 47. Showcase #24. 3rd Green Lantern (S.A.) VG- MB $145.00

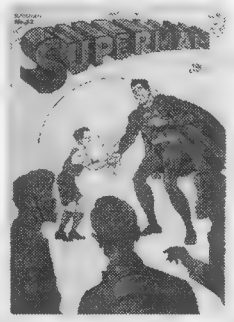

Lot 48. Superman #33 VF- some trace dirt on a flat, glossy, tight, bright copy .....MB $330.00

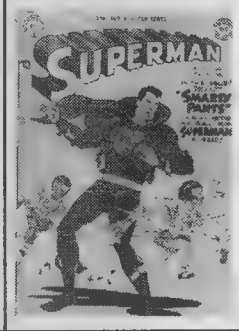

Lot 49. Superman #56 VG+ some trace dirt & general wear ..... MB $85.00

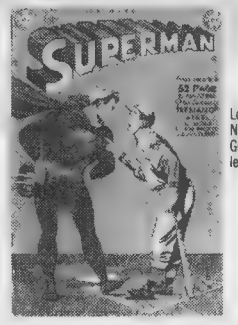

Lot 50. Superman #60 Nice VG/F almost F. General wear, no problems .....MB $85.00

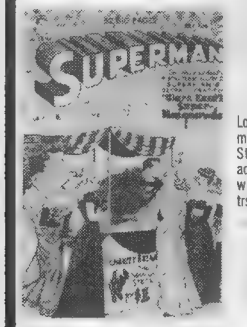

Lot 51. Superman #71. Strong VG/F actually a F+ with couple trs .MB $70 00

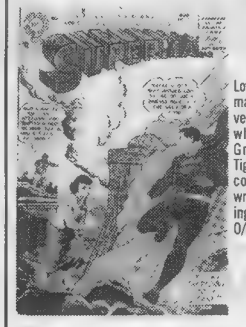

Lot 52. Superman #99 F/VF very nice. Off white pages. Great gloss Tight staples. A couple minor wrinkles & foxing spots BC. O/W totally flat .. MB $90 00

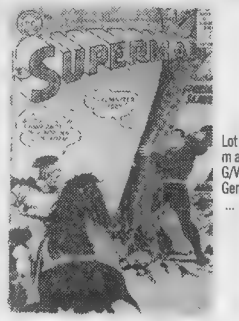

Lot 53. Superman #105. G/VG light WS. General wear .....MB $27.00

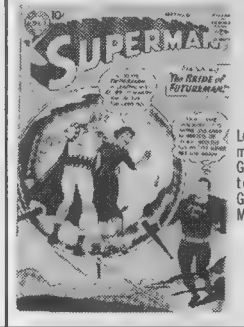

Lot 54. Superman #121. G/VG slightly tougher #. General wear . MB $20.00

Lot 55 Superman #135 Nice VG some light WS on a solid copy MB $20.00

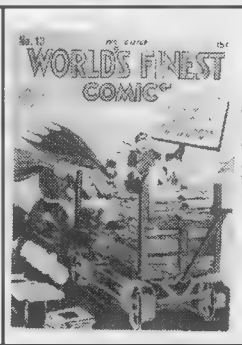

Lot 56 Worlds Finest #13. If not for a fair amount of foxing it is almost VF Call it F MB $175 00

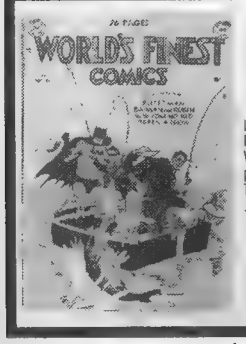

Lot 57. World's Finest #43 VG+ nice pages Some T U. on spine .....MB $90 00

Lot 58. World's Finest #51 F except 2 sm tr repairs. Also 2 chips out BC White pages MB $60 00

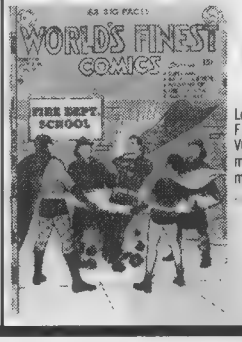

Lot 59. World's Finest #59 VG one of the more uncommon #'s .. MB $70.00

Lot 60 World's Finest #111 F signed by Dick Sprang ..... MB $20 00

Lot 61. World's Finest #122 VF/NM signed by Mooney MB $35 00

Lot 62 World's Finest #124 VG/F ..MB $10.00

COMICS IN YOUR FUTURE

Publisher's Picks & Retailer Reviews

For July releases

A number of publishers were recently asked to choose, from the material they have scheduled to ship in July, which titles they felt would be most worthy of the attention of readers and collectors. Participating retailers were then asked to predict how popular each title will be and to grade each preview from A+ to F, according to how successful they found it as a work of art or entertainment.

Star Wars: A New Hope — Manga #1

Dark Horse, 96 pages, B/W, $9.95

HEAD OF THE CLASS

Dark Horse's Dave Land: "This comic book is going to knock the socks off everyone. I was amazed when I first read it, because I'm very familiar with the *New Hope* story and yet this was a completely fresh and vibrant telling of that tale. I think a lot of people will be surprised." This manga version is drawn by Tamaki Hisao.

Keeney: Comics adaptations of movies are usually movie abbreviations, with the goal of hitting the highlights of the plot as fast as possible. For most adaptations, it is almost necessary to see the movie in order to understand the comic book. This manga version of *Star Wars* is an exception. The story builds tension and drama, develops characters, and paces the excitement as well as the classic film. Like P. Craig Russell's adaptations of operas, this story uses the strengths of the comics medium to conjure an excellent, compelling story. In the Japanese style, Luke may not look like Mark Hamill, but he does look like Luke Skywalker. Look past the big-eyed Japanese art style and enjoy an excellent telling of one of this generation's favorite films. **A.**

Bahls: Everyone is familiar with the fourth chapter (first movie) of this series, but this new form of viewing it makes the whole story come alive again. **B.**

Mateer: Once you get past the shock of all those big eyes, this is probably the most detailed and true-to-the-Force of all the comics adaptations, and it offers a refreshing angle to what's, by now, an old story. Will it sell? Good question. On the one hand, the cross-referencing of the manga and *Star Wars* fan bases may create a synthesis of new buyers. On the other hand, it is an old story, and the Marvel Comics' manga versions of Spider-Man and the X-Men aren't exactly flying off the shelves. Bottom line? Quit thinking so much. It's a good comic book and at least worth a look. **A-.**

Bennett: *A New Hope* has been adapted again and again in every conceivable format, but, if you're a *Star Wars* fan, you'll definitely want to get this version. The cinematic manga style breathes new life into an often-told story, and, before you know it, you're swept back to the first time you saw the movie. It's that good. **B.**

Lawton: Can't get enough *Star Wars*? Need a fix until Episode 4 slash 1 comes out next year? You could do worse than Dark Horse's *SWANH-M,* which somehow manages to avoid over-familiarity and overcomes what would be considered a gimmick in almost any other story. It's difficult to see why the exact script from the movie — something most comic-book fans can recite in their sleep — should lend itself so well to the manga style, but it does. It is a tribute to George Lucas' classic screenplay that, two decades on, we're still not tired of it. **B+.**

Biggers: I never imagined that *Star Wars* would work well as a manga, but it's actually far more satisfying in this form than as a traditional comic book. Most comics based on films sacrifice great storytelling for artographed likenesses and still-photo renditions, but manga artists refuse to downplay the visual style and story sense of their medium for the sake of accurate likenesses. And at heart, *Star Wars* has an awful lot in common with Japanese manga, anyway, even down to the almost-stereotyped heroes and villains and the fantasy-as-science-fiction story approach. **A.**

Retailers' grade: A-

Dead Corps(e) #1

DC, 32 pages, color, $2.50

The soldiers of C.J. Rataan's squadron are literally dead men walking. Rataan and his fellow revived corpses aim to prove their worthiness on their first assignment: solving an interplanetary museum robbery. Written by Christopher Hinz and drawn by Steve Pugh.

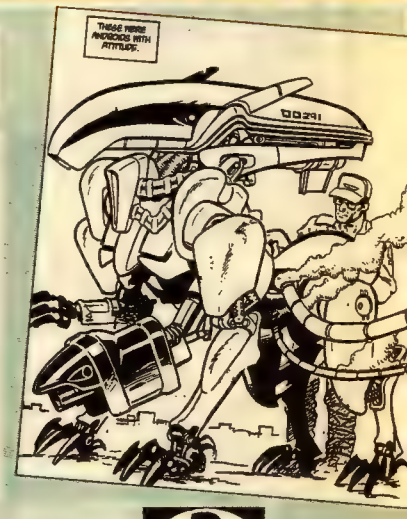

Lawton: A patchy affair that takes one decent idea (dead soldiers reanimated to take on particular assignments), mixes it with a few fine ideas (the notion that reanimated soldiers face prejudice from living soldiers) and a nice twist (involving the source of a synthetic drug being investigated) but dilutes the whole package with lame tough-guy dialogue and weak exposition. There are some fascinating bits to be found in *Dead Corps(e)* (dreadful title, by the way) but an awful lot of mediocrity to wade through to find them. **C+.**

Keeney: *Dead Corps(e)* is an intelligent and mature addition to DC's Helix line. This sophisticated story depicts a stylized future, full of wild ideas and horror elements that will appeal to *Judge Dredd, Grimjack, Aliens,* and *Predator* fans. On the negative side, the characters are not well-introduced. On the positive side, however, Pugh's art is perfect for this zombie police force of the future. **B+.**

Mateer: The reanimated soldiers who are the main characters don't really act or think much differently than regular soldiers would. This first issue is competent but doesn't give readers a compelling reason to come back for more — and, in today's market, that's a fatal flaw. **B-.**

Bahls: This is a super-hero team with a twist: Some of the members of the team are dead (and brought back to life). The rest of the team members are misfits to the rest of the hero community. There is quite a bit of humor here. The team lacks some of the cohesiveness of well-oiled teams, but that is what makes this an interesting comic book. **B-.**

Bennett: It's like one of those great snarky premises from Britain's *2000 AD*: an elite group of zombie policemen. Fortunately, it's not as mean-spirited and is, instead, played more or less straight, nicely succeeding as a future police drama. (A kind of *Homicide* in which the detectives are as dead as the victims.) **B.**

Retailers' grade: B

Retailer panelists reviewing July titles:

Peggy Bahls
Cosmic Comics, 109 E 6th Ave. Helena, MT 59601

S.A. Bennett
Dark Star Books & Comics, 237 Xenia Ave., Yellow Springs, OH 45387

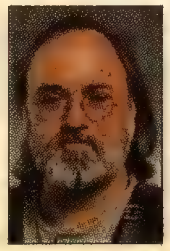

Cliff Biggers
Dr. No's Comics, 3428 Canton Rd., Marietta, GA 30066

Mike Keeney
Comic Corner, 2806-A S. Memorial Pkwy Huntsville, AL 35801

Tom Lawton
Newbury Comics, 1 Washington Mall, Boston, MA 02108

Phil Mateer
All about Books and Comics, 517 E. Camelback Rd., Phoenix, AZ 85012

LARRY CURCIO
P.O. BOX 234
Boston, MA 02123
617-262-5544

AVALON COMICS

VISA · AMERICAN EXPRESS · MasterCard · NOVUS

Krause Publications Comics Buyer's Guide
Customer Service Award Winner 1990-1997
Overstreet Price Guide Senior Advisor 1994-1997
Payment by money order, check, VISA, MasterCard, American Express or NOVUS. Please make checks out to Avalon Comics and add $4.00 for First Class Postage & Insurance. Any questions or to reserve books please call 617-262-5544

CHOICE 1930's-1960's COMIC BOOKS FOR SALE

DC

ACTION
35 VG $215.00
72 VG+ 130.00
80 VG 1st Mxyzptlk cover 235.00
83 VG/F 140.00
88 G/VG 100.00
89 Fr/G 46.00
108 Fr/G 48.00
111 G/VG 75.00
112 VG Mr. Mxyzptlk cover 115.00
113 F 140.00
118 G+ 62.00
120 G 52.00
131 VG Luthor cover 110.00
135 VG/F 120.00
140 G/VG 85.00
142 Fr/G 38.00
144 VG 90.00
196 VG+ 85.00
204 G/VG 50.00
207 VG 67.00
209 F 120.00
213 VG/F 80.00
214 F 92.00
217 VG+ 74.00
218 VG/F 75.00
221 G/VG 32.00
226 F/VF 105.00
231 VG 40.00
234 VG 48.00
267 G+ 52.00

ADVENTURE
79 2/3 cover G 95.00
95 Fr/Fr 48.00
138 G/VG 71.00
185 VG+ 76.00
198 VG 58.00
202 VG 69.00
203 VG+ 78.00
205 F- 95.00
206 VG 69.00
207 VG- 62.00
209 G 38.00
215 Fr/G 25.00
217 F- 86.00
218 F date stamp 86.00
219 F 86.00
220 F+ Krypto cover 115.00
221 F 76.00
222 F 71.00
223 VG+ 55.00
224 VG 46.00
225 VG/F 63.00
226 F 71.00
227 F- 71.00
231 VG 46.00
233 G/VG 32.00
234 G+ 28.00
236 VG- 39.00
243 VG- 39.00
248 G/VG 26.00
251 G+ 25.00
260 VG+ 155.00
283 VG- 32.00
283 G/VG 27.00
285 G/VG 22.00

ALL-AMERICAN
24 coverless VG+ 195.00
102 Fr except missing non-story page 70.00

ALL-AMERICAN MEN OF WAR
4 Fr 34.00
6 Fr/G 29.00
9 G/VG 48.00
10 Fr/G 29.00
11 VG 56.00
20 G+ 24.00
23 G/VG 28.00
37 G/VG 23.00
42 VG 25.00
60 VG+ 22.00

ALL-FLASH
10 Fr 65.00

ALL-STAR
13 P/Fr 130.00
15 Fr 170.00
53 VG 225.00

AQUAMAN
1 VG small piece off of cover, otherwise F/VF 130.00

ATOM
2 VG/F 75.00

ATOM & HAWKMAN
42 VF 25.00

BATMAN
7 VG 725.00
19 VG+ except 3 pages loose 230.00
19 P/Fr 80.00
21 VG/F 285.00
28 VG 200.00
43 VG- 145.00
43 Fr/G mouse chews 70.00
51 Fr/G chunk off of story page 60.00
60 Fr/G 62.00
70 G/VG 90.00
73 G/VG 130.00
79 G/VG 76.00
82 VG 100.00
85 G/VG 80.00
86 VG- 82.00
87 VG+ 115.00
88 G+ 64.00
91 G/VG 65.00
93 VG 91.00
94 VG 91.00
95 VG+ 100.00
97 VG/F 115.00
98 VG+ 98.00
101 VG- 80.00
102 F 135.00
104 VG- 72.00
110 G/VG 60.00
116 VG 70.00
129 VG 56.00
133 VG+ 99.00
234 VF 1st Silver Age Two-Face 95.00

Annual 1 VG+ 115.00

BLACKHAWK
Quality DC
25 VG 75.00
27 VG 75.00
58 G/VG 37.00
60 VG/F 52.00
60 G 23.00
62 G/VG 33.00
65 G+ 22.00
68 G+ 22.00
74 G/VG 27.00
80 G/VG 27.00
83 G 18.00
85 VG- 30.00
86 G/VG 24.00
91 G/VG 20.00
92 G/VG 22.00
93 VG/F 39.00
94 VG 30.00
95 VG/F 39.00
96 VG+ 35.00
97 VG+ 35.00
98 VG 30.00
108 G+ 59.00

BRAVE AND THE BOLD
14 G/VG 52.00
15 VG 65.00
19 G/VG 52.00
22 Fr/G 29.00
23 VG 85.00
28 Fr/G 275.00
29 G+ 240.00
36 VG- 48.00
41 VG 32.00
42 VG 59.00
43 VG- 52.00
44 VG- 35.00
54 VG- 50.00

CHALLENGERS OF THE UNKNOWN
4 VG- 90.00
6 VG 100.00
8 VG- 80.00
9 G+ 26.00
10 G+ 26.00
11 G 23.00

COMIC CAVALCADE
3 Fr/G 125.00
6 VG except detached cover 125.00
7 G/VG detached cover 115.00
22 VG 145.00

DETECTIVE
31 Coverless Fr/G (two chunks off, first page) decent paper 650.00
91 G/VG 110.00
100 VG+ 300.00
115 G+ 86.00
121 VG 120.00
129 Fr/G 60.00
144 Fr/G 50.00
146 G 62.00
148 G+ 75.00
151 G+ 79.00
155 VG/F 150.00
157 G 62.00
162 G/VG 89.00
171 G+ 110.00
176 G+ 74.00
178 G+ 60.00
182 VG/F 120.00
190 G/VG 86.00
198 Fr/G 39.00
206 VG 90.00
212 G 47.00
213 VG 125.00
214 F 125.00
218 VG- 69.00
220 VG 69.00
221 VG- 69.00
222 VG/F 100.00
224 F/VF 170.00
225 Fr 250.00
226 VG/F 320.00
228 Fr 95.00
229 F 180.00
228 Fr/G 45.00
229 F+ light cute stamp 185.00
230 G/VG 95.00
232 F- date stamp 95.00
233 F 1st appearance Bat Woman 375.00
233 VG 250.00
237 VG/F 78.00
238 VG 62.00
240 G+ 38.00
241 G+ 36.00
246 G 35.00
250 F- 80.00
250 G+ 35.00
252 G/VG 44.00
260 G/VG 42.00
261 G/VG 29.00
263 G 23.00
265 Fr/G 31.00
273 G/VG 28.00

EIGHTY PAGE GIANT
1 G/VG 35.00

FLASH
108 VG/F 135.00
113 G 35.00
114 G 29.00
117 G/VG 40.00
120 G 23.00
123 VG 170.00
129 F/VF 145.00
Annual 1 VG 65.00

GI COMBAT
17 F 28.00

GREEN LANTERN 1941
18 VG/F 300.00
35 VG spine roll 190.00

GREEN LANTERN 1960
2 VG- 115.00
4 G/VG 48.00
5 VG+ 75.00
7 VG+ 55.00
8 VG 48.00
9 VG/F 62.00
10 G 26.00
13 G+ 25.00
14 VG 30.00
15 VF- 64.00
17 F 35.00
23 VG/F 32.00
40 VG 75.00

HOUSE OF MYSTERY
15 G 30.00
22 VG+ 50.00
30 VG- 34.00
156 F- 29.00

HOUSE OF SECRETS
2 Fr/G 42.00

JIMMY OLSEN
8 G/VG 58.00
9 VG+ 89.00
10 VG/F 97.00
12 F 75.00
15 VG/F 59.00
17 F- 55.00

JUSTICE LEAGUE
1 VG- 450.00
2 G+ 85.00
3 G/VG 95.00
4 Fr/G 37.00
5 Fr/G 32.00
6 VG 64.00
8 G/VG 42.00
10 G/VG 42.00
12 VG 39.00
13 VG+ 45.00
14 VG+ 45.00
16 F- 46.00
17 G/VG 25.00
21 VG 65.00
22 VG/F 75.00
30 VG+ 26.00

LOIS LANE
4 VG- 50.00
5 G+ 47.00
18 F- 31.00
19 F- 31.00

MORE FUN
101 cover only G 250.00

MY GREATEST ADVENTURE
6 G+ 42.00
9 G 35.00
10 G/VG 46.00
12 F 69.00
14 F+ 75.00
16 G+ 30.00
17 VG 50.00
20 G+ 34.00
23 F- 40.00
27 G/VG 20.00
28 VG- 38.00

MYSTERY IN SPACE
2 P/Fr panel cut from story 50.00
5 G/VG 100.00
15 Fr/G 32.00
16 G 37.00
22 G 37.00
24 G+ 43.00
27 VG+ 70.00
28 G/VG 48.00
29 Fr/G 29.00
31 G/VG 44.00
32 VG 58.00
33 VG+ 64.00
34 G 30.00
37 G/VG 44.00
39 VG+ 64.00
40 G 30.00
47 G/VG 30.00
53 VG 225.00
53 Fr/G 115.00
54 VG/F 90.00
57 G+ 25.00
60 G/VG 30.00

NEW ADVENTURES OF CHARLIE CHAN
4 VG 55.00
6 VG+ 62.00

OUR ARMY AT WAR
21 VG/F 52.00
90 VG/F ongin 185.00

OUR FIGHTING FORCES
8 G/VG 30.00
11 VG/F 35.00
13 VG 27.00
18 VG 27.00

SEA DEVILS
1 VG/F 110.00
3 VG 35.00

SECRET ORIGINS 1961 Giant
1 VG- 84.00

SENSATION
15 G 75.00
19 Fr 62.00
27 Fr/G 60.00

SHOWCASE
23 G/VG 215.00
27 G 68.00
29 G/VG 55.00
30 VG 125.00
31 G/VG 60.00
32 G+ 50.00
33 VG 80.00
34 G/VG 170.00
35 VG 145.00
37 G/VG 95.00
39 VG+ 75.00
40 G+ 45.00
45 VG 48.00
47 F/VF 36.00
60 F/VF 120.00
61 VF+ 110.00

STAR SPANGLED
14 Fr 90.00
81 G/VG 68.00
83 F 135.00
86 Fr/G 43.00
87 VG spine roll rare 225.00
91 G/VG 100.00
95 VG- 110.00
100 VG+ 110.00
104 VF/NM 210.00
109 VG 63.00
112 G 34.00

STAR SPANGLED WAR STORIES
20 VG- 33.00
99 VG 30.00
100 VG/F 55.00

STRANGE ADVENTURES
1 P missing first page, otherwise VG/F 300.00
2 VG/F 280.00
4 G/VG 105.00
6 VG+ 145.00
8 G+ 75.00
10 VG 135.00
16 VG 90.00
36 G/VG 48.00
120 VG 55.00

SUPERBOY
9 G+ 85.00
19 G/VG 56.00
28 VG- 50.00
34 VG 44.00
35 G/VG 35.00
38 G 22.00
44 VG/F 50.00
45 F 60.00
50 VG/F 50.00
51 F 47.00
54 VG- 24.00
68 Fr/G 45.00
78 VG 34.00
100 VG 45.00

SUPERMAN
19 VG 265.00
21 G repairs, centerfold replaced 100.00
22 G 105.00
30 VG 1st appearance Mr. Mxyzptlk 400.00
33 VG/F three tiny spots of color touch up to cover 200.00
35 Fr/G 72.00
39 VG 165.00
40 VG 120.00
43 VG 120.00
74 VG/F 135.00
90 G+ 52.00
91 G 40.00
92 G+ 50.00
93 Fr/G 35.00
94 VG+ 82.00
95 VG+ 95.00
98 G/VG 54.00
99 VG+ 75.00
100 VG/F 350.00
101 VG/F 84.00
104 F+ date stamp 100.00
106 G/VG 43.00
107 F date stamp 95.00
108 G/VG 39.00
112 VG- 39.00
113 Fr/G 25.00
116 G 25.00
117 VG 40.00
122 VG 32.00
124 G 24.00
125 G 23.00
128 VG+ 45.00
Annual 5 F 58.00
Annual 7 VG 26.00

SUPERMAN-TIM
12/42 F 85.00
7/47 VG/F 68.00
8/48 VG+ 45.00

TALES OF THE UNEXPECTED
3 VG 75.00
4 G/VG 56.00
7 VG 48.00
8 F+ 95.00
18 G/VG 30.00
28 VG/F 35.00
33 F 38.00
43 Fr 48.00

TEEN TITANS
1 VF 145.00
4 VF/NM 40.00

3-D ADVENTURES OF SUPERMAN
#1 1953 VG/F no glasses 175.00

3-D BATMAN
1966 VG glasses attached 75.00

WONDER WOMAN
23 VG/F 175.00
84 VG/F date stamp 56.00

WORLD'S FINEST
12 VG+ 245.00
17 VG/F 250.00
37 F- 165.00
79 F date stamp 96.00
80 VG 78.00
81 VG/F date stamp 85.00
82 F light date stamp 90.00
83 F date stamp 85.00
85 G 28.00
88 VG- 48.00
89 G/VG 40.00
93 G/VG 27.00

MARVEL ATLAS & TIMELY

ADVENTURES INTO WEIRD WORLDS
23 VG+ 40.00

ALL WINNERS
2 cover only Fr/G 175.00

AMAZING ADULT FANTASY
7 G+ 74.00

AMAZING ADVENTURES 1961
1 VG 225.00
6 VG+ 100.00

AMAZING SPIDER-MAN
5 G 120.00
7 G/VG 115.00
8 G/VG 110.00
9 VG 160.00
10 G/VG 110.00
11 VG- 70.00
12 G/VG 60.00
23 VG+ 85.00
26 VG+ 64.00

BLACK KNIGHT
1 G 80.00
3 G+ 48.00

BLACKSTONE
3 VG- 48.00

FANTASTIC FOUR
7 G/VG 110.00
8 Fr/G 55.00
10 G 70.00
11 VG- 90.00
48 G 70.00
50 VG+ 40.00

IDEAL, A CLASSICAL COMIC
2 G/VG 34.00
4 G/VG 60.00

JANN OF THE JUNGLE
15 F- 28.00

JOKER
10 G+ 45.00

JOURNEY INTO MYSTERY 1952 Series
55 VG/F 80.00
59 VG+ 50.00
74 VG+ 46.00
77 VG 26.00
80 VG- 28.00

JOURNEY INTO UNKNOWN WORLDS
12 G+ 44.00
52 F- 25.00

JUSTICE
4 VG/F 26.00
15 F 26.00

MARVEL BOY
1 F- 450.00

MARVEL FEATURE 1971
1 F 33.00

MARVEL TALES 1949 Series
96 VG+ 90.00
106 G 44.00
109 G/VG 49.00
110 Fr/G 28.00
111 G 33.00
119 VG+ 48.00
129 G+ 29.00
151 G+ 22.00
152 F+ 60.00
154 F- 40.00
156 VF- 65.00
158 F- 40.00

MARVEL TALES 1964 Series
1 VG- 52.00
2 F 34.00

MYSTIC 1951, 3rd Series
57 F/VF "Man in Ant Hill" 95.00

MYSTICAL TALES
7 VG 29.00

PATSY WALKER
6 VG 29.00

SGT. FURY
13 VG- 25.00

SPELLBOUND
7 Fr 36.00
33 VF 90.00

SPY THRILLERS
1 VG+ 38.00

STRANGE STORIES OF SUSPENSE
15 VG/F 28.00

STRANGE TALES
68 VG+ 100.00
70 VG+ 70.00
78 G/VG 45.00
115 G/VG 55.00

STRANGE WORLDS
1 VG/F 175.00

SUSPENSE
4 VF 30.00
7 VG 40.00

TALES OF ASGARD
1 VF/NM 24.00

TALES OF SUSPENSE
4 VG- 89.00
12 VG- 45.00
14 VG+ 70.00
19 G/VG 38.00
30 VF great roller coaster cover 150.00
34 VG+ 32.00
36 VG/F 40.00
41 VG+ 135.00
44 VG+ 67.00
45 VG+ 67.00
58 G+ 35.00
59 G/VG 34.00
66 F- 30.00

TALES TO ASTONISH
18 VG 50.00
19 VG 46.00
36 G 52.00
60 G/VG 28.00

TRUE ADVENTURES
3 F- 38.00

UNCANNY TALES
53 VG/F 30.00
54 VG/F 30.00
55 VG/F 28.00

WORLD OF SUSPENSE
5 F+ 55.00
7 F+ 65.00
8 F+ 55.00

X-MEN
1 Fr 250.00
2 VG- 195.00
4 VG 78.00
5 VG 50.00

VARIOUS PUBLISHERS
FC = the Dell title
Four Color

ADVENTURES IN 3-D
1 VF one pair glasses gone, other attached 50.00

ADVENTURES INTO THE UNKNOWN
5 VG+ 80.00
6 VG 52.00
10 VG- 41.00
13 VG- heavy spine roll 34.00
15 VG- 42.00
17 VG 48.00
18 VG/F 50.00
20 VG 39.00
22 VG- 26.00
28 VG+ 36.00
30 VG 32.00

ADVENTURES OF THE FLY
1 VG+ 120.00

AIR ACE
V2 #12 VF- 44.00

AIRBOY
V3 #1 VG 65.00
V5 #6 VG 28.00
V6 #5 VG+ 33.00
V8 #2 VG 26.00

AIR FIGHTERS
12 G 60.00
V2 #3 Fr/G 44.00

ALL HERO
1 G 135.00

AMAZING GHOST STORIES
16 VG 28.00

AMERICA'S GREATEST
Fawcett
1 F+ except 3" crease on back cover & "Gene" in pencil on front cover 600.00
2 VG- 170.00

ARCHIE GIANT SERIES
1 G 110.00
3 G 39.00
4 VG 80.00
5 VG 80.00
10 VG- 50.00
14 VG+ 31.00

ARCHIE'S GIRLS BETTY & VERONICA
1 P/Fr 65.00
20 VG- 42.00

ARCHIE'S JOKEBOOK
2 Fr/G 28.00
16 VG 34.00

ARCHIE'S PAL JUGHEAD
Annual 1 G/VG 65.00

ATTACK ON PLANET MARS
no # G+ 76.00

BAFFLING MYSTERIES
6 G/VG 28.00

BARBIE & KEN
3 G+ 38.00

BLACK MAGIC
2 G 34.00
4 VG- 45.00
V2 #6 VG+ 32.00
V2 #7 VG 42.00
V2 #12 VG+ 49.00

BLONDIE Feature Book
45 VG/F 38.00

BLUE RIBBON COMICS
7 VG/F great colors ..150.00

BOY
17 VG/F flag cover 90.00
21 G+ 24.00
30 G/VG 43.00
35 VG 26.00
39 VG 26.00
40 VG+ 30.00

BUSTER CRABBE Famous Funnies
2 G+ 35.00

CALLING ALL BOYS
1 VF- 35.00

CAPTAIN MARVEL ADVENTURES
2 Fr cover completely split 225.00
4 VG 290.00
6 VG/F 220.00
7 F except coupon cut from story page 120.00
15 VG 115.00
37 VG- 52.00
67 VG+ 46.00
81 VG+ 45.00
137 G/VG 27.00
147 VG- 29.00

CAPTAIN MARVEL JR.
37 VG/F 65.00

CAPTAIN MIDNIGHT
1 G except panel cut from story page 165.00
7 VG+ 100.00

CAPTAIN SCIENCE
1 G/VG 95.00

CHARLIE CHAN Charlton
8 F- 32.00

A CHRISTMAS TREASURY Dell Giant
1 F/VF 37.00

CLASSICS ILLUSTRATED Originals unless noted otherwise
12 (22) VG/F 34.00
17 Fr/G 48.00
32 VG/F 70.00
35 VG+ 76.00
36 VG/F 44.00
37 VG 27.00
38 VG 48.00
39 VG 38.00
56 VG 32.00
73 VG+ 60.00
74 VG- 50.00
84 F- 32.00
110 F+ 40.00

CLASSICS ILLUSTRATED GIANT
no # "An Illustrated Library of Exciting Mystery Stories" VG+ rare 550.00

COMMANDER BATTLE
3 VG/F 69.00

CRACKAJACK FUNNIES
38 G 29.00

CRACK COMICS
49 VG+ 32.00
52 VG+ 32.00

CRIME PATROL
15 VG+ restored, rare, 1st Crypt Keeper & Crypt of Terror 550.00

CRIME SUSPENSTORIES
1 VG heavy roll, otherwise F+ 175.00
16 G/VG 35.00

CRYPT OF TERROR
17 G 1st issue 275.00

DAREDEVIL
36 VG+ 48.00
45 VG/F 45.00
46 VG 38.00
54 VG- 22.00
58 F/VF 48.00

DARING ADVENTURES
12 VG/F 38.00

DARK SHADOWS Ajax
1 VG+ 32.00

DICKIE DARE
3 G/VG 29.00

DICK TRACY Dell/Harvey
75 VF/NM 70.00
78 VF+ 65.00
80 VF+ 65.00
142 VF 39.00

DOLL MAN
19 Fr/G 24.00
25 G/VG 38.00
26 VG 50.00
29 G/VG 38.00
30 VG+ 56.00
31 VG+ 50.00
34 VG+ 50.00
44 VG+ 39.00

EXCITING
54 VG- 75.00
56 VG- 76.00

FAIRY TALE PARADE
1 VG/F 300.00

FAMOUS STORIES
1 VG+ 58.00

FAST FICTION
3 G+ 40.00

FEATURE STORIES
3 VG 37.00

FIGHT COMICS
76 F- 44.00

FORBIDDEN WORLDS
2 G+ 70.00
5 VG+ 85.00
6 G+ 40.00

FRANKENSTEIN Prize
19 F 70.00

HAUNT OF FEAR
15 (#1) G/VG scarce 425.00
16 G/VG 140.00
21 Fr 38.00
26 F/G 31.00
27 F/G 31.00
8 G+ 45.00
9 G+ 45.00
12 G 24.00
15 VG 50.00

HIT COMICS
43 VG+ 32.00

HOLIDAY COMICS
1 F+ LB Cole cover 90.00
5 F- LB Cole cover ... 55.00

JIM HARDY Single Series
27 G 30.00

JINGLE JANGLE
30 F 27.00

JOHN CARTER OF MARS Dell
FC 375 (#1) VG+ ongin 80.00
FC 437 VG/F 39.00
FC 488 F 44.00

JUMBO
29 G/VG 86.00
46 G 40.00
117 VG/F 30.00
139 VG/F 33.00

JUNGLE COMICS
31 G/VG 46.00
120 VG/F+ 31.00
143 VG+ 32.00
159 F- 40.00

KATY KEENE PIN-UP PARADE
9 VG/F 42.00
14 VG/F 37.00

KATZENJAMMER KIDS
1 F+ 55.00
26 VG- 30.00

KEN SHANNON
10 VG 28.00

LITTLE EVA
1 VG/F 25.00

MANHUNT
13 G/VG 47.00

MIDGET COMICS
1 F- 30.00

MILITARY COMICS
13 F- 225.00
17 F except detached centerfold 190.00

MODERN
89 Fr/G 22.00
90 G 23.00
94 G 27.00
100 Fr 23.00

MOON MULLINS
FC 14 (#1) Series 1 VG+ 115.00

MUTINY
1 VG/F 32.00

NATURE BOY
3 VG- 35.00

NEW ADVENTURES OF SHERLOCK HOLMES
FC 1169 VF 75.00
FC 1245 F 43.00

NICKEL COMICS
1 VF except very minor amateur touch up to red on spine; gorgeous copy 1,200.00

OUT OF THIS WORLD
8 G/VG 28.00
16 G/VG 22.00

PIRATES
1 VG 32.00
4 VG- 22.00

PLANET COMICS
41 F- name written on cover 150.00

PLASTIC MAN Quality
6 F 150.00
8 F- 140.00
14 VG/F 98.00
17 VG+ 90.00
21 G 37.00
34 G 30.00

POGO PARADE Dell Giant
1 VG 55.00

POGO POSSUM
1 VG 95.00
3 VG+ 58.00
4 VG 44.00
5 VG 52.00
6 VG 44.00
7 VG/F 55.00
8 VG+ 48.00
9 VG- 37.00
11 VG+ 37.00
12 VG/F 42.00
13 VG/F 42.00
14 G/VG 25.00
15 G/VG 25.00
16 VG+ 37.00

POLICE COMICS
58 VG+ 52.00
86 G/VG 31.00
88 VG- 35.00
94 VG/F 70.00
94 G/VG 38.00
97 G 28.00
100 G 38.00
126 VG 34.00

POLICE TRAP
V1 #1 VG+ 49.00

PUBLIC ENEMIES
5 F+ 35.00

RANGERS
49 VG+ 36.00
58 F 30.00

RICHIE RICH
10 VG/F 44.00

SEVEN SEAS
2 G/VG 85.00

SHADOW COMICS
V5 #4 G/VG 60.00
V8 #7 G 36.00

SHEENA
7 G+ 39.00

SHERLOCK HOLMES
1 G/VG 47.00

SHOCK SUSPENSTORIES
4 Fr/G 23.00
7 Fr/G 30.00
13 VG 60.00

SINGLE SERIES
12 G/VG 36.00
14 VG 45.00
23 F except 1/2" repair at base of spine; Tailspin Tommy #1 ..... 135.00

SMASH COMICS
54 F 55.00

SMILIN' JACK
FC 36 VG+ 60.00
FC 58 VG/F except corner piece off back cover 42.00
FC 80 F- 60.00

SMITTY
FC 11 Series 1 (#1) VG/F 120.00
FC 32 VG+ except detached cover 38.00
FC 99 VG+ 28.00

SMOKEY STOVER
FC 7 (#1) F name written at top of cover in pencil 175.00

SPACE ACTION
1 Fr/G 48.00

SPACE ADVENTURES Charlton
16 VG/F 40.00
42 VG/F 32.00

SPARKLER COMICS 1st Series
2 Fr/G 30.00

SPARKLING STARS
1 G+ 24.00

THE SPIRIT Harvey
1 F 24.00

SPOOK
30 VG+ 39.00

STEVE CANYON IN STRICTLY FOR THE SMART BIRDS
no # 1951 VF 42.00

STORIES BY FAMOUS AUTHORS
9 VG- 25.00

STRANGE SUSPENSE STORIES 1952
48 VG 23.00
50 VG+ 26.00
53 F- 35.00

STRONG MAN
2 VG 30.00

SUPER-MAGICIAN
1 G/VG 135.00

SUPER-MYSTERY
V5 #4 F/VF 90.00

SUPERSNIPE
V1 #7 VG 75.00
V3 #3 VG/F 55.00

SUSPENSE DETECTIVE
2 VG 38.00

TALES FROM THE CRYPT
21 Fr chunk off of story page 60.00
26 Fr 30.00

TARZAN Dell/Gold Key/DC
13 VG/F 85.00
18 F- 57.00
20 VG/F 32.00
30 VG 32.00
35 F/VF 46.00
37 VG+ 24.00
38 VG+ 27.00
40 VG/F 26.00

TARZAN, KING OF THE JUNGLE Dell Giant
51 VF- 45.00

TARZAN'S JUNGLE ANNUAL Dell Giant
4 F+ 29.00
25 G/VG 15.00

TARZAN'S JUNGLE WORLD Dell Giant
25 F+ 39.00

TERRIFIC COMICS
1 cover only G+ 100.00

TERRY & THE PIRATES Dell
FC 9 Series 1 G 90.00
FC 101 VF+ 150.00

THRILLING COMICS
58 VG 67.00
59 G 34.00

THUNDA
2 G/VG 32.00
5 VG 22.00

TILLIE THE TOILER
FC 55 F- 45.00
FC 89 VG+ 35.00
FC 150 F 26.00

TINY TIM
FC 20 Series 1 F- 110.00

TIP TOP
41 VG 125.00

T-MAN
2 VG 36.00
3 G/VG 20.00

TOP-NOTCH COMICS
9 coverless-appears to be missing a wrap (4 pages) as it has 60 pages, but all the stories are complete, otherwise G+ with decent paper, 1st Black Hood 145.00
19 G/VG 125.00

TRUE SPORTS PICTURE STORIES
V3 #12 VF- 40.00

TUROK
4 G 32.00
5 F+ 115.00
6 VG 56.00
7 VG+ 44.00
9 G/VG 26.00
10 G/VG 29.00
Giant 1 (slick) VG/F ..40.00

TWO-FISTED TALES
18 (#1) Fr/G 75.00

UNDERWORLD
3 VG/F 65.00

VAULT OF HORROR
14 VG 160.00
15 VG 130.00
16 Fr/G 45.00
21 Fr/G 27.00
23 G+ 39.00
35 G 23.00
38 VG- 32.00

WAR HEROES Dell, 1942
1 F- MacArthur cover 70.00

WAR STORIES
8 F- 50.00

WEB OF MYSTERY
3 VG 25.00
5 VG/F 48.00
6 VG 38.00

WEIRD FANTASY
16 (#4) G 55.00
7 G 32.00
8 VG 60.00
9 VG 60.00
11 G/VG 36.00
21 G/VG 60.00

WEIRD SCIENCE
15 (#4) VG- 97.00
5 Fr 25.00
10 Fr 24.00
15 VG- 46.00
16 VG 42.00
19 Fr 25.00
22 Fr/G chunk off of story page 28.00

WEIRD SCIENCE-FANTASY
25 Fr/G 22.00
27 VG- 42.00
28 VG- 48.00

WEIRD THRILLERS
2 F- 95.00

WHITE PRINCESS OF THE JUNGLE
3 G/VG 40.00

WHIZ
22 VF except very light 3" cover crease, great cover & only one with Billy & Capt. Marvel together 325.00
119 G/VG 29.00

WHIZ COMICS Wheaties Giveaway
no # VF except small piece off of back cover and the usual tape 200.00

WILBUR
5 Fr/G 1st Katy Keene 49.00
7 G/VG 23.00
9 G/VG 23.00

WONDERWORLD COMICS
18 P/Fr 40.00

ZORRO
FC 732 VG+ 27.00

DISNEY

BAMBI'S CHILDREN
FC 30 VG 145.00

CHRISTMAS PARADE Dell Giant
2 Fr/G 32.00
4 F+ 48.00
5 F- 35.00

DAISY DUCK & UNCLE SCROOGE PICNIC TIME Dell Giant
33 F/VF 45.00

DAISY DUCK'S DIARY
FC 659 VF+ 27.00
FC 408 VG 44.00

DONALD DUCK
FC 29 G+ "Mummy's Ring" 750.00

DONALD DUCK March of Comics
56 VG 68.00
69 VG+ 65.00

DONALD DUCK BEACH PARTY Dell Giant
1 VG+ 32.00
2 F- 30.00
6 F- 20.00

FORTY BIG PAGES OF MICKEY MOUSE
945 G+ rare 220.00

GOOFY
FC 468 (#1) VG 26.00
FC 627 NM- 46.00

GRANDMA DUCK'S FARM FRIENDS
FC 763 (#1) F+ 35.00

GYRO GEARLOOSE
FC 1047 (#1) G/VG 24.00

**HUEY, DUEY & LOUI

No Justice/No Piece #2

Head Press, 48 pages, B/W, $2.95

Head's Robert Luedke: "*No Justice/No Piece* began as my simple attempt to, not only raise money for the Comic Book Legal Defense Fund and thus do my part to protect our First Amendment rights, but also give small-press creators like me a venue to produce a different kind of story. What it has become is a form for both well-known industry professionals and little-known creators to make a statement on the injustices in our industry and the world as a whole."

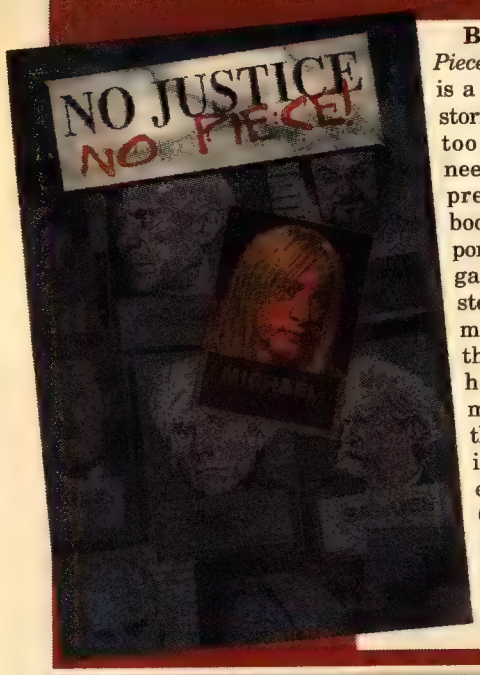

Biggers: *No Justice, No Piece* #2, like any anthology, is a mixed bag: Some of the stories are entertaining, but too many of them feel a need to become stridently preachy, since the comic book is published in support of the Comic Book Legal Defense Fund. Every story has some entertainment value, but some of the creators are so busy hammering home their message that they forget the first rule of storytelling: Entertain the audience! Kudos to Brad Cook and Dave Matsuoka, who manage to communicate a thought-provoking theme and entertain at the same time. **B.**

Lawton: The quality level runs from very good ("The Day Superman Died") to the really awful ("Younger and LaChance: Wildlife Agents"). The bulk of the comic book is quite readable and somewhat provoking. Proceeds go to the CBLDF, so hats off to publisher Robert Luedke, the artists and writers, and all those who buy a copy. **B+.**

Mateer: The best pieces use the subject matter only as a jumping-off point and don't whack the reader over the head with the moral. The top offering, by Michael Anthony Lagocki, is a funny high-school horror story, very influenced by Michael Gilbert, about a biology teacher with (ahem) a small attitude problem. The worst story, surprisingly, is a nice-liberal-family-destroyed-by-evil-social-agencies-and-courts offering by the normally dependable Mike Baron, who manages to leave no cliché untyped. In any case, at $2.95 for 48 black-and-white pages the comic book is a bargain, with enough good stuff to entertain readers and make them happy they donated at least a few pennies to a good cause, too. **B.**

Bennett: There's no question that Warren Ellis' "Manifesto," is as dark and funny as anything he's done, but the rest of the stories here are just as worthy of your time. **B.**

Keeney: Except for the beautiful Brian Stelfreeze cover, the clever Warren Ellis monologue on the power of a writer, and the story of the mousy teacher who Hulks out and eats bad students, *No Justice, No Piece* is a preachy and predictable anthology about the fragility of the First Amendment. The title of this comic book is obviously a pun to make a point, but what the point is remains unclear. **C-.**

Bahls: Truly, a comic book everyone who cares about the environment, bigotry, hatred, or just mankind in general should read. The first story deals with protecting a species, albeit not your usual species. Whether or not you agree with all of the issues, this is a chance to, not only read some good writing, but also support an issue all in the comic-book field should believe in. Grade: **A-.**

Retailers' grade: B

Hanged Man

Caliber, 64 pages, B/W, $5.95

Caliber's Joe Pruett: "Popular writer Alan Grant teams with artist Arthur Ranson to present this collected version of the two-part *Hanged Man* series. More than 30 years after the British parliament suspended the death penalty, the gallows have been rebuilt, as Adam Cadman finds himself entering a realm of imagination called the Mazeworld. Is it a last desperate hallucination from a dying man? Cadman doesn't know. Nor does he understand why the beautiful Riadne saves his life and calls him "The Hooded One," a Mazeworld hero prophesied to return and lead the people against the mad emperor."

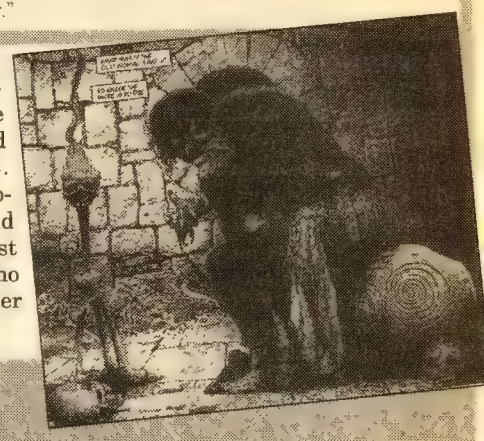

Bennett: Equal parts sword-and-sorcery and old-fashioned masked-hero romance, Grant pulls apart the concept of the champion of an oppressed people and finds something worthwhile at its core, while Ranson gives Mazeworld a palpable weight sorely lacking in most fantasy worlds. **B.**

Biggers: If *Hanged Man* had appeared with a Vertigo imprint, it would have been hailed as some of Grant's best work, but, because it was published by a much smaller company, it was largely overlooked when it initially appeared in miniseries format. That's a shame, because this strong, Ambrose Bierce-influenced storyline is compelling reading, and Ranson's art is powerful stuff, indeed. **B.**

Lawton: Not to be confused with Kurt Busiek's Hanged Man, a minor character in *Astro City*, Grant's *Hanged Man* is a combination of morality tale, time-travel fantasy, and history lesson, drawn in glorious black and white, with gorgeous shades of gray. **A.**

Bahls: Grant is a popular writer and, as usual, does justice to this story of a man who enters a realm of the mind. There he learns the true meaning of unselfishness and helping others. It is a thought-provoking, enjoyable story, and the art adds much. **B+.**

Mateer: This story, a British fantasy variation on "Occurrence at Owl Creek Bridge," offers an interesting alternate world and attractive art, especially in the meticulous design of some of the settings and individual panels. This offers a good story for the money and should attract at least a few fantasy fans who haven't seen its earlier incarnations. **B-.**

Retailers' grade: B+

Poor Arnold's Almanac

Fantagraphics
112 pages, B/W, $12.95

HEAD OF THE CLASS

John Updike (from the book's introduction: "All cartoonists are geniuses, but Arnold Roth especially so. He is an American original, irreverent, tireless, manicky, and secretly efficient. He can draw, is what it comes down to, and his work jumps with joy." This is a complete collection of Roth's *Poor Arnold's Almanac* strip, which ran every Sunday from May 1959 to May 1961.

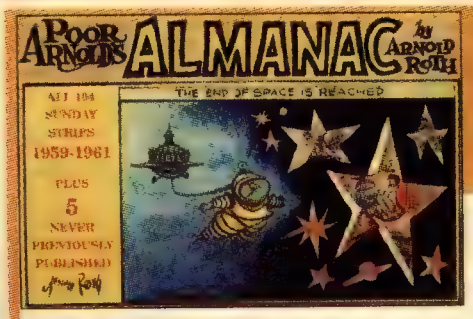
POOR ARNOLD'S ALMANAC
by ARNOLD ROTH
ALL 104 SUNDAY STRIPS 1959-1961
PLUS 5 NEVER PREVIOUSLY PUBLISHED
THE END OF SPACE IS REACHED

Mateer: With Rat Pack bio-movies on the TV, the time is probably right for this collection: It's a blast from the past (specifically, the late 1950s to early 1960s), from an artist whose work appeared in humor mags of the period like *Mad*, *Humbug,* and *Help*. Since this was originally a syndicated Sunday strip, it's not exactly cutting-edge material, but its format has an amiable let's-throw-everything-at-the-wall-and-see-what-sticks attitude that's often very funny. This collection may prove a tough sell to younger readers, but baby-boomers who remember the time period and still treasure their yellowing *Mad* and Jules Feiffer paperbacks, will enjoy it immensely. **B+.**

Keeney: *Poor Arnold's Almanac* is a collection of insightful, clever, and funny cartoons that touch on every subject you can think of. Not every gag will make you laugh out loud, but many will make you think. This is an excellent tool to expand comics readership, since it demonstrates how words and pictures can mix to create layers of meaning. The comics industry needs more albums like this. **A.**

Biggers: Thematically, the strip is the ancestor of such politically acerbic comic strips as *Doonesbury* and *Bloom County*, although it makes its point in a less-prominent way. If you like comic strips with a social conscience, you'll like this book. **A.**

Bahls: The outrageous but true reflections of a man who truly understood the world around him. From baseball to mothers, weather to babies, Roth had some comment to make. **A.**

Lawton: It's no surprise that Roth was a contributor to *Mad,* since his style mirrors that magazine's irreverent but never truly subversive humor. Like much of *Mad*, Roth's work will stand the test of time for pipe-smoking father figures with patches on their jacket elbows and wise-guy 9-year-olds. Those who find themselves between those two phases may find *Poor Arnold's Almanac* only mildly amusing, the comic-book equivalent of a good episode of *Love American Style*. **B.**

Bennett: Quite possibly the best comic strip you never knew existed, *Poor Arnold's Almanac* may be a period piece, but there's no way these pieces are dated. This collection of jibes and jabs at a variety of subjects is as sharp as the day they were drawn.

Retailers' grade: A-

67 Gail Dr.
Northford, CT 06472
Phone: 203-484-4579
Fax: 203-484-4837
Hours: 9:30 a.m. to 5:30 p.m. EST

SHOWCASE NEW ENGLAND

TERMS & CONDITIONS

All books graded strictly by Overstreet Standards. Restored books are described by their apparent grade. 14 day return. All orders shipped U.P.S. Add $8.00 for shipping & handling.

Payment - Checks, Money Orders, MasterCard, VISA and Novus accepted.

Approval Policy - All books will be sent on approval if we know you, based on past experience and industry trade references.

CBG Customer Service Award - 1998

ACCREDITATION

CBG Customer Service Award 1994, 1995, 1996, 1997, 1998 • Member AACBC Authenticity, Certification & Grading Committee: Christie's 1994, 1995, 1996, 1997 • Sotheby's 1995, 1996, 1997, 1998• Senior Adviser to Overstreet Annual Price Guide 1995, 1996, 1997, 1998.

25% OFF ALL GOLDEN AGE BOOKS LISTED BELOW

ACTION COMICS
1 F+ (LR) $55,000
2 VG/F (LR) $6,000
3 F+ (MR) $5,000
5 F+ (MR) $3,500
6 VG+ (LR) $3,500
7 F (MR) $5,000
8 VG+ (LR) $3,000
9 F+ (MR) $3,000
10 F+ (LR) $3,500
16 F (MR,KE) $750
18 F (MR,KE) $750
18 VG $500
19 F+ $1,500
19 VG $500
20 F (LR) $1,000
20 G+ $375
23 F (MR) $1,200
23 VG+ (CT) $1,000
23 VG+ (MR) $1,000
25 VG/F $500
28 VG $300
29 G+ $250
30 G+ $200
30 VF (TS) $650
30 VG/VG+ $325
33 F- $300
35 VG- $175
38 VG $190
39 VG- $180
42 G/VG $235
46 VF (CP) $575
46 VG $175
70 F (CT) $125
77 VG+ $120
79 VG $110
82 VF- $225
83 F $150
83 VF- $225
84 F $150
84 G/VG $85
88 VF+ $425
91 F+ $200
94 VF $500
95 VG/VG+ $110
103 VF/VF+ $550
103 VG $90
106 VG $90
106 VG+ $110
108 FR/G $40
111 VG+ $115
113 G+ $115
118 VG $90
126 VG $85
127 F+ $210
129 VG- $70
131 VG $90
146 VG+ $100
147 VG $80
159 F $120
187 VG $70
194 VG- $48
196 G $30
197 VG $60

ADVENTURE COMICS
41 VG $850
44 VG- (LR) $700
45 VG+ $715
48 F/VF (MR, KE) $4,500
48 VG $3,600
53 VG/F $500
54 VG (TP) $400
55 VG+ $415
56 VG+ $435
57 VG $350
57 VG+ $400
60 VG (TS) $475
61 G/VG $1,900
70 G/VG $225
71 F $425
71 VG/VG+ (TP) $375
77 VG $350
84 VG+ $280
99 VG- $145
100 F+ $450
100 VF $700
101 VG+ $215
103 F+ $1,050
104 VG+ $200
104 VG- $230
120 FR $35
131 VG/F $120
142 VG $95
145 VG+ $110
166 VG+ $100
169 F+ $150
170 VG- $60
177 VG $75
186 F+ $140
188 F $111
192 G+ $50
193 G $37
196 VG $75
200 VG $80
200 VG+ $120

AIR FIGHTERS
1 VG/VG+ $375

ALL AMERICAN COMICS
1 VG $1,500
15 VG- $200
19 F (MR) $2,400
21 F/VF $1,000
21 VG $475
24 VG $500
26 FR/G $225
38 VG- $170
40 F/VF $600
49 VF $550
50 VG+ $230
53 F+ $280
80 F+ $230

ALL FLASH
2 G/VG $410
7 F $266
14 F+ $375
20 VG+ $175

ALL STAR
3 VG (MR) $4,500
4 F (MR) $700
4 F/VF (MR) $800
7 VG+ $850
7 VG- $525
8 F+ (MR) $4,000
9 VG- (CT) $475
10 VG- $430
11 VG $550
12 VG+ $700
14 FR/G $175
15 G/VG $390
15 VG+ $600
21 G/VG $235
23 VG- $255
24 VG+ $395
27 VG/F $355
28 VG- $190
29 VG- $190
30 VG- $190
33 VG- $420
35 VG- $175
43 G/VG $160
48 VG $210
51 VG $210
54 VG- $170
55 VG- $170
56 VG- $170

ALL WINNERS
1 VG/F (MR) $2,500
5 VG/F $500

BATMAN
1 VG/F (LR) $10,000
2 F (MR) $1,500
2 F+ (MR) $1,800
3 F+ (MR) $1,000
3 VF+ $5,500
4 VG $1,200
5 F/VF $2,500
5 VG $850
5 VG (CT) $675
6 F+ $1,500
7 VG $750
8 G $360
9 VG- $540
10 G $540
11 G (CT) $500
12 F $790
13 FR/G $200
13 VG/F $800
14 F/VF $1,200
14 G (TS) $255
14 VG+ (CT) $500
15 F+ $990
15 VG $470
16 G $400
16 VG $945
17 VG $300
17 VG- $255
18 VG $415
19 G- $135
19 VG $325
19 VG+ $375
20 G $162
21 VG $235
22 F+ $500
23 VF $1,000
23 VF/VF+ $1,100
24 FR/G $110
24 VG+ $300
26 F/VF $500
26 G/VG $175
26 VG $235
28 F+ $500
29 VF/NM $1,000
30 VF- $700
30 VG- $210
33 FR/G $95
33 VG $210
33 VG+ $280
35 VG $190
36 F+ $325
36 VG/VG+ $185
37 VG- $190
38 VG $205
39 G $95
40 VG $230
40 VG+ $285
41 F+ $285
41 VG+ $205
42 VG $180
43 VF/NM (TW) $1,000
43 VG $165
44 VG $260
45 VG $145
46 VG- $115
47 F $850
47 VG/F $700
48 VF/F $245
49 VG+ $360
50 VG+ $200
51 VG $140
51 VG- $160
52 G $85
53 VG $150
54 VG $120
54 VG- $110
55 VF/NM $750
55 VG+ $215
56 F- $180
56 VG $140
58 G $75
60 G/VG $135
60 VG+ $190
62 VG $190
63 G+ $75
64 VG $110
65 VG+ $150
66 VG+ $170
67 VG $110
68 VG+ $140
69 VG/F $160
70 VG+ $130
71 G/VG $82
71 VG/F $150
72 VG (TP) $110
72 VG+ $130
72 VG- $95
74 VG $105
77 VG/F $220
77 VG/VG+ $115
78 G/VG $100
78 VG $135
79 G $55
79 G+ $70
80 VG+ $155
82 VG- $165
83 VG/F $145
85 VG $100
87 F+ $200
88 G $53
89 G $50
90 VG $80
90 VG- $65
92 VG $100
93 F/F+ $145
93 VG $80
94 VG- $65
95 F $120
95 VG $80
96 FR/G $30
96 VG $80
97 F+ $175
98 F/VF $225
98 VG+ $100

BIG ALL AMERICAN
1 VG/F $2,200

CAPTAIN AMERICA
1 VG+ $14,000
2 VG+ $2,400
3 VG/VG+ $1,800
5 F+ (MR) $1,200
12 G $288
21 VG/F $550
28 G/VG $565

DETECTIVE COMICS
27 F+ (LR) $45,000
28 F+ (MR) $5,000
29 F (MR) $6,000
30 F+ (MR) $1,500
31 F (LR) $6,000
32 G+ $1,000
32 VG/F $3,000
33 F/VF (LR) $6,000
33 FR/G $3,500
34 F+ (MR) $1,500
35 VG+ $2,500
36 F+ (LR) $2,000
36 VG/F (ER) $1,200
37 F (MR) $1,500
38 F/VF (MR, W) $6,000
38 VF (CP) $10,000
39 F+ (LR) $2,500
40 FR/G $500
41 FR $200
41 VG $600
42 VG $375
42 VG/F (TW) $625
43 F $635
43 VG $375
44 VG $375
45 G/VG $350
45 VG/F $800
46 VG+ $450
47 VG- $300
48 F/VF $900
49 G/VG $280
53 VG+ $295
56 VG $260
58 G $450
59 VG $275
63 FR/G $100
63 VG $260
66 G+ $375
77 VG+ $220
77 VG/VG+ $225
81 VF $600
81 VG $260
82 VG $260
84 VG $260
89 VF $625
92 VF+ (TW) $750
92 VG $130
92 VG+ $175
95 VG+ $180
98 FR $40
99 VG+ $300
103 NM (TW) $750
103 VG- $105
104 VF- $335
104 VG $125
105 VF- $375
107 G/VG $100
107 VG- $105
113 G+ $90
115 G+ $80
115 VG- $120
118 VG- $145
119 F/VF $325
119 VG- $100
120 G/VG $185
120 VG/VG+ $270
121 VG $120
123 VG+ $150
127 VG+ $160
128 VG $175
128 VG- $135
129 VG/F $175
131 VG $110
133 VG- $90
134 F/VF $325
138 G $100
138 VG/F $275
139 VG+ $135
142 FR/G $100
146 VG- $95
147 VG $115
147 VG+ $150
151 VG- $165
152 VG- $90
154 VG $105
155 G/VG $90
155 VG $110
158 VG+ $135
158 VG- $120
159 VG $105
159 VG+ $140
160 G/VG $90
160 VF+ $700
161 F+ $250
161 VG $120
161 VG/F $135
162 VG+ $160
165 VG $130
165 VG/F $150
166 VG $120
166 VG- $100
166 VG/VG+ $135
167 VG $130
167 VG+ $150
169 F+ $240
170 G $60
171 VF+ $1,000
171 VG- $135
172 F $193
172 VG+ $150
172 VG- $105
173 F+ $240
173 VG- $100
174 VF $450
174 VG/F $175
175 G/VG $100
175 VG/F $175
176 VG- $100
177 G $47
178 VG $95
178 VG/F $120
179 FR/GD $40
182 VG $95
183 VG+ $120
185 F/VF $200
186 VG $85
188 VG- $75
189 F $132
189 VG+ $120
190 VG+ $150
192 VG $95
192 VG+ $110
194 G/VG $70
195 VG $95
196 VG+ $120
197 VG $95
198 G/VG $70
199 VG $120
202 F+70 $215
202 VG $95
204 VG- $75
205 VG/VG+ $135
208 G/VG $70
209 VG $80
214 VF $350
215 G $47
215 VG+ $110
216 VG- $75
217 VG- $64
220 VG $80
221 VG $80
222 F+ $160
223 F+ $160
223 VG $80
225 NM91 $8,000

FANTASTIC COMICS
1 VG/F $1,500
4 VG/F $400
5 VF $900
6 F/VF $575
8 VG+ $265
10 VG- $160
12 VG/VG+ $150

FLASH COMICS
1 VG/F (MR) $6,500
4 F/VF (LR) $700
10 F (LR) $600
11 F $475
17 VG- $250
20 VG $245
21 F/F+ $475
22 F $425
23 VG+ $330
27 VG+ (TP) $225
29 VG/VG+ $235
30 G/VG $150
38 G $89
39 VG- $140
40 G $89
41 VG+ $175
44 F $225
59 VG/F $175
61 VG/F $195
66 VG $120
66 VG/F $195
68 VG $120
78 VG $140
82 VG+ $150
100 VG- $400
104 F $2,000

GREEN LANTERN (G.A.)
2 VG $1,100
6 G $175
8 FR/G $150
13 F+ (LR) $300

HUMAN TORCH
1 VG+ $4,000
2 G+ $600
2 VG $850
3 VF/VF+ $2,700
3 VG+ $1,100
3 VG/F $900
4 VG/F (CT) $500
9 FR $150
22 VG+ $190
28 VG $185
28 VG- $155
37 VG $175

KING COMICS
1 VG+ $2,750

LEADING COMICS
1 G/VG $475
5 VG+ $200
7 VG $135

LOONEY TUNES
1 VG/F $3,000

MARVEL MYSTERY COMICS
2 VF+ (LR) $6,500
4 VG/F (ER) $1,800
5 VF+ (LR) $5,000
7 G/VG $750
7 NM 92 (LA) $8,000
18 VG/F $490
23 VG+ $390
23 VG- $275
35 VF- $700
67 VG/VG+ $200
69 VG/F $225

MISS FURY
3 FR/G $90
4 VG $175
8 F/VF $300
8 VF $390

MORE FUN
25 G+ $450
33 VG $475
36 G/VG $375
36 VG $475
37 G/G+ $350
46 VF+ $1,100
47 VF+ $1,100
47 VG- $350
49 VF $950
50 NM- (NS) $1,500
50 VG+ $450
52 F+ (MR) $7,500
54 VG/F (ER) $2,500
55 VG/F $3,500
56 VG- $700
62 F (MR) $700
64 F+ $1,100
71 F+ (CT) $1,000
71 VG (CT) $800
74 G $230
80 G $200
80 G/VG $425
82 VG/F $320
85 F+ $430
85 FR $60
88 VG/F $320
89 VG+ $325
91 VG+ $200
100 VG- $185
114 F+ $75

NEW YORK WORLD'S FAIR
1940 VG $2,000
1939 VG/F $5,500
1940 G+ $1,800

PLANET COMICS
3 VG (AR) $400
14 G/VG (TP) $175
15 FR/G $350
15 VG $650
42 F+ $270
47 VG $115
50 VG+ $135
50 VG/F $150

POLICE COMICS
2 VG+ $625
4 VG $330
4 VG+ $400
6 VG+ $340
8 G $170
19 VG $160
23 VG+ $150
34 F $120

POWER COMICS
1 VF+ $1,000

RANGERS
1 F+ $750
1 VG+ $475

SENSATION COMICS
5 VG $225
7 G+ $110
8 VG+ $200
9 VG+ $200
11 VG+ $180
13 VG- $225
14 F+ $275
16 F $215
17 VG (CT) $130
18 VG $140
18 VG+ $180
19 VG $140
20 VG- $120
21 VG+ $140
22 VG $105
26 F+ $225
26 VG $115
27 G/VG $80
34 VG+ $150
36 F/VF $275
37 VG/F $110
39 VF $250
45 VG/F $95
46 VG+ $90
46 VG- $60
48 VG+ $90
49 VF/NM $350
49 VG $70
52 VG+ $85
56 VF+ $240
57 VF/NM $375
58 VG $60
59 F $90
60 G+ $40
62 F (CT) $80
70 F+ $125
73 VF+ $240
87 VG $45
93 G $25
99 VF+ $200
109 F+ $300

STAR SPANGLED COMICS
15 G $118
22 VF+ $725
23 G+ $130
25 VG $170
27 VG $195
28 F+ $375
29 VG+ (CT) $150
43 F+ $145
43 VG/VG+ $90
52 VG+ $110
54 VG $75
69 VG+ $275
70 F+ $245
80 G+ $85
96 F $115
104 VG $60

SUB-MARINER (G.A.)
19 F $338
20 VF/NM $1,000

SUPERBOY
2 G/VG $335
9 VG- $105
10 VG+ $180
12 VF- $260
16 F $120
17 VF- $125
18 F $120
18 VF $250
19 F+ $150
20 NM- $375
20 VG+ $100
22 VG $68
22 VG- $55
23 VG $68
24 VG $68
29 G/VG $52
32 VG $50
33 VG $50
34 VG- $40
35 VF $125
36 G $25
37 VG $50
37 VG+ $58
39 G+ $29
40 VG+ $55

SUPERMAN
3 VF+ $6,000
3 VG+ (MR) $1,500
4 F+ (MR) $1,200
7 F+ $1,055
8 F+ (CR) $650
9 VF- $1,200
11 F $525
11 G/VG (CP) $450
12 VG+ (AR) $300
13 VG- $300
14 VG (CT) $500
15 G+ $240
15 VG- $280
16 VG $300
19 G $150
19 VG $275
20 F $450
20 VF+ $1,000
20 VG+ $335
22 VG+ $255
24 G+ $180
25 G $125
25 VG $225
26 VG $205
27 VG $205
27 VG- $150
28 G+ $125
28 VG $195
28 VG- $165
29 G+ $105
29 VG $195
30 VG $300
31 VG/F $225
32 F/VF $400
32 VF+ $175
33 FR $60
33 VG $185
33 VG/VG+ $185
34 VG $170
35 F+ $338
35 VG+ $210
36 G+ $120
36 VG/F $225
37 F/VF $475
37 VG $165
37 VG- $150
38 F+ $370
38 F- (TP) $210
38 G $85
38 G/VG $130
38 VG $170
39 F/VF $475
39 G/VG $130
39 VG $185
39 VG/VG+ $175
40 G/VG $130
40 VF $675
40 VG+ $215
40 VG+ (NOC) $195
41 VG $125
41 VG+ $170
41 VG- $105
42 VG $125
42 VG- $110
43 G $65
43 G+ $90
43 VG+ $170
44 G+ $90
44 VG $125
44 VG- $95
45 F+ $270
45 VG $120
45 VG- $110
46 F/VF $100
46 VG $135
47 VG+ $170
48 F/VF $350
48 VG $135
49 G- $50
49 G/VG $100
49 VG $125
49 VG- $145
50 VG $125
50 VG+ $160
51 VG $125
52 G/VG $75
52 VG- $100
53 G $238
53 VG+ $500
54 G+ $75
54 VG $110
55 VG/F $160
56 VG $110
58 VG+ $130
58 VG/F $150
59 G+ $75
59 VG+ $130
59 VG/F $150
60 G+ $75
60 VG $105
61 VG $225
61 VG (MR) $200
62 VG $105
62 VG- $90
63 VG+ $140
64 VG $110
65 VG+ $140
66 VG $110
67 G/VG $80
67 VG $105
67 VG+ $140
68 VG $110
69 F+ $275
69 VG $100
69 VG+ $140
70 F/VF $225
71 VG- $85
73 VG $106
74 G $50
74 VG $100
74 VG+ $130
74 VG/F $145
79 G/VG $70
79 VG/F $135
80 G $50
80 G (TP) $45
81 G/VG $70
84 FR $25
84 G $43
85 VG+ $115
86 VG $90
87 G $45
87 G/VG $105
87 VG $85
88 VG $90
88 VG+ $120
88 VG/VG+ $100
89 VG $90
90 G+ $60
90 VG+ $100
90 VG/F $125
91 G $40
91 G/VG $60
91 VG/VG+ $90
92 F $120
93 F+ $185
93 G $40
93 G/VG $55
93 VG- $70
94 F/F+ $145
94 VG $80
94 VG+ $90
95 F+ $165
95 F+ + $185
95 VG- $70
98 F- $125
98 VG $75
99 G/VG $60
99 VG $70
100 FR/G $125
100 VG $285
100 VG+ $375

USA COMICS
2 VG $587
11 VG+ $335

WONDER WOMAN
1 F+ (MR) $2,500
12 VG $170
13 VG $150
14 VG $150
15 VG $150
15 VG+ $315
16 VG+ $185
17 VG+ $185
20 VG $150
20 VG+ $210
21 G+ $100
23 VG $130
25 VG $130
25 VG+ $165
27 VG $130
28 VG $130
28 VG- $75
29 VG $130
31 F $135
31 VG+ $115
33 VG $90
33 VG+ $115
34 F+ $185
35 VG $90
36 FR/G $35
37 G $48
37 VG $90
38 VG+ $110
39 VG/VG+ $100
40 VG+ $115
40 VG- $120
41 VG+ $85
42 G $36
42 VG/F $120
43 VG $70
44 VG $85
44 VG+ $100
46 VG+ $90
48 VG- $60
49 G $65
50 VG $70
50 VG/VG+ $75
59 VG+ $55
59 VG/VG+ $75
70 VG/F $70
74 G+ $25
76 VG/F $65
77 G+ $25
81 G $19
88 G $20
95 VG/F $50

WONDER WORLD COMICS
9 VG/F (CT) $400
10 VG $300
16 VG $125
17 VG- $120
18 VG+ $135
30 VG+ $200

WORLD'S BEST
1 VG $2,500
1 VG- $1,800

WORLD'S FINEST
2 G $356
2 VG- $550
3 VG $600
3 VG+ $750
4 VG+ $400
5 F+ $900
5 F/VF $900
5 VG/VG+ $450
7 VG+ $375
8 F+ $560
8 VG+ $375
9 VG $320
11 F $340
11 VG+ $325
12 VG+ $315
13 VG/VG+ $275
14 VG+ $250
15 F+ $465
15 VG $225
16 F $375
16 F+ $465
16 VG $225
16 VG+ $280
17 F/VF $525
17 VG+ $280
18 VG+ $260
19 F $290
19 F+ $400
19 VG/F $260
20 F+ $400
20 FR $60
20 VG $190
21 F $225
21 VG+ $175
22 VG $135
22 VG/F $200
23 VG+ $175
24 VG $135
25 VG+ $175
26 VG $150
26 VG+ $175
27 F $225
28 F+ $300
30 VG+ $185
30 VG/VG+ $155
31 VG+ $150
32 VG- $100
33 VG- $100
34 VG+ $150
35 VG $120

YOUNG ALLIES
5 F/VF $600
5 VG+ $310

COMICS WANT LISTS

Looking for a particular Comic Book? Advertise it in CBG Want Lists. The cost is a $1.00 flat fee plus 50¢ per book. Mail your list along with payment to CBG Want Lists, 700 E. State Street, Iola, WI 54990.

ALLAU PACHECO

- PO Box 6875
- Santa Fe, NM 87502

Fighting Army 81
Fighting Army 83
Fighting Army 84
Fighting Army 85
Fighting Army 90
Fighting Army 91
Fighting Army 92
Marvel Super Heroes #16
Army War Heroes #30

SHANNON LINK

- 36 Spring Hollow Rd
- Salt Lick, KY 40371
- (606) 683-3707

Looking for the following DC's in VF/NM or Better:

Kobra #1
Kobra #2
Kobra #3
Kobra #4
Kobra #5
Kobra #6
Kobra #7
Stalker #1
Stalker #2
Stalker #3

WILLIAM HOFFMAN

- 7025 SE 86th Ave.
- Portland, OR 97266
- (503) 777-1127

Fawcetts in best condition, best prices:
Hopalong Cassidy #1
Hopalong Cassidy #2
Hopalong Cassidy #5
Hopalong Cassidy #84
Six Gun Heroes #10
Six Gun Heroes #23
Master Comics #33
Master Comics #34
Master Comics #35
Master Comics #36
Master Comics #37
Master Comics #38
Master Comics #39
Master Comics #40
Master Comics #41
Master Comics #42
Master Comics #43
Master Comics #45
Master Comics #48
Master Comics #49

JIM HAYNES

- 69 Point Elkhart
- Elkhart Lake, WI 53020
- 800-365-7223 (W)

Timely:
Daring 8
Human Torch 19
Submariner 14 and 15
Books needed in G to VG condition.

Coverless books needed:
Walt Disney Comics 31
Worlds Finest 4
Zoot 7

MAURICE SHERBANEE

- 5329 Norwich Ave.
- Van Nuys, CA 91411
- (818) 789-1453

I'm looking for the following:
Amazing Mystery Funnies
Vol. 2, #4

JIM SILVESTRI, JR.

- 17170 Melon Ave.
- Fontana, CA 92336
- 909-823-4889

I'm looking for the following in G- to VG condition.

Gene Autry
(Fawcett) #4 G-VG
Hopalong Cassidy
(Any) G-/VG
Popular Western
Hereos G/NM
Other Westerns
G-/VG to VF/NM

JP GONZALES

- 1300 NW10
- Oklahoma City, OK 73106
- 405-232-5448

Poor to Fair
Amazing Spider-Man #1
Amazing Fantasy #15

COMICS WANT LIST ADS WORK!!!

Are you looking for a particular comic book? Perhaps you're looking for several books to add to your collection. Now there's an inexpensive way to advertise for comics you need — the Comics Want List.

For a flat fee of $1.00, plus 50¢ per comic, you can let over 30,000 Comics Buyer's Guide readers know what you're looking for.

The Comics Want List is a regular monthly feature which will appear in the first issue each month of Comics Buyer's Guide. CBG is read by the most avid comics collectors and dealers in the world. If you want it, they've probably got it!

To place your wants in the Comics Want List, simply send us your name, address and phone number along with a list of the comics you are looking for. Include payment with your list. A sample listing is shown below to illustrate how the listing will appear, and how the cost for a listing is figured.

SAM JONES, 101 WILMETT AVE., SHADE, TEXAS 00333 (222) 445-0001
I'M LOOKING FOR THE FOLLOWING IN VG CONDITION OR BETTER:
Atom #1 Brave and the Bold #7 Superman #99
Aquaman #5 Flash #108 Amazing Spider-Man #5
The cost on this listing would be $4.00 - $1.00 flat fee plus $3.00 for the books listed (6 comics at 50¢ each.)

COMICS BUYER'S GUIDE WANT LIST

700 East State Street • Iola, WI 54990-0001
715/445-2214 • Fax: 715/445-4087
http://www.krause.com

CBG PRICE GUIDE WANT LIST ORDER FORM

Name _____

Address _____

City _____ State _____ Zip _____ Phone _____

PAYMENT:
❑ Check ❑ Money Order ❑ MasterCard ❑ Visa ❑ American Express ❑ Discover

Credit Card # _____ Exp. Date _____

Signature _____

Flat Fee **$1.00** + _____ listings @ 50¢ per listing = TOTAL $_____

Please write your Want List ad using this form.

_____

(This line is optional and can be used to describe the condition of the books you are looking for.) Also to avoid confusion, please provide as much information as possible for the books you are looking for. (i.e. approximate date, Golden Age, or Silver Age, etc.)

BOOKS WANTED:

Item #1 _____ Item #5 _____ Item #8 _____
Item #2 _____ Item #6 _____ Item #9 _____
Item #3 _____ Item #7 _____ Item #10 _____
Item #4 _____

Use additional sheets of paper if needed.

P.O. Box 2057
98 Madison Avenue
Red Bank, NJ 07701

CBG Customer Service Award - 1998

J&S COMICS

To order or reserve books, phone
732-615-0342
(11 a.m.-8 p.m.) No Collect Calls
FAX: 732-706-0102

ORDERING INFORMATION: Satisfaction is unconditionally guaranteed on all orders. All books are strictly graded, but if you find a book unsatisfactory for any reason you may return it for a full refund.
SHIPPING: $4.00 (U.S.), $4.00 plus 10¢ per book (foreign). Only orders shipped to Continental U.S. are insured. Please provide street address as most orders are shipped UPS.
CREDIT CARD AND COD ORDERS GLADLY ACCEPTED! CALL 732-615-0342 • 11 a.m. - 8 p.m. CODs are $3.75 extra and cash only, if we don't know you.

LOTS! LISTED PRICES ARE 50% TO 80% BELOW GUIDE!

1. Action 289, 301, 303-305, 307-309, 311, 312, 319 Avg G/VG.....$18.00
2 Action 330, 331, 340, 358, 359, 363, 364, 366, 372, 377, 427, 439 Avg. VG+ 12.00
3. Adventure 282 G, 286 VG- 15.00
4 Adventure 284 VG, 288 G/VG, 289 VG- 19.00
5 Adventure 303, 306, 315, 316, 321, 323, 336, 337, 339, 349, 357, 369, 381, 387, 394, 397, 428 1st 7 Avg. G, others Avg. VG+ 25.00
6 Adventure 310 VG, 349 VG+, 359 VG/FN, 365 FN-, 372 VG+, 376 VG, 378 VG ..15.00
7 Adventures into the Unknown 129-137 Avg VG 20.00
8 Adventures into the Unknown 146, 148 151, Avg. G 4.00
9 Adventures of Jerry Lewis 73, 75, 77, 78, 80 Avg. VG ..15.00
10. Adventures of Mighty Mouse 146 FN, 153 VG+, 155 G + ... 4.00
11. Adventures of Mighty Mouse 147, 160 Avg. G/VG..... 5.00
12. Adventures of the Fly 10 FR, 16 VG-, 26 VG+, 28 VG+ 13.00
13 Adventures of the Jaguar 12-14 Avg. VG 10.00
14 Al Capp s Dogpatch 2 VG +, 2 VG, Shmoo 2 VG+ 5 VG 25.00
15 Alien Worlds (Pacific) 1-3 VF/NM..... 2.00
16. Amazing Adventures 15 VF, 17 FN- 6.00
17. Amazing Spider-Man 14 G +, 17 G +, 23 G +...139.00
18. Amazing Spider-Man 22 FR+, 28 G-..... 15.00
19 Amazing Spider-Man 27 G, 28 G/VG 32.00
20 Amazing Spider-Man 29 VG +, 30 G + ... 24.00
21 Amazing Spider-Man 31 VG, 32 VG 27.00
22 Amazing Spider-Man 36, 38 G/VG 21.00
23 Amazing Spider-Man 41 VG+, 43 VG+, 46 G/VG 29.00
24. Amazing Spider-Man 59 G, 64 VG+, 70 VG, 84 FN- 17.00
25 Amazing Spider-Man 76 FN, 77 VF +, 91 FN/VF..... 27.00
26 Amazing Spider-Man 96 VF +, 99 VF/NM..... 45.00
27 Amazing Spider-Man 104 FN/VF, 106 FN+, 107 FN, 113 FN+ 18.00
28. Amazing Spider-Man 105 VF+, 106 VF, 117 VF+, 118 VF- 34.00
29. Amazing Spider-Man 120 NM- 121 VF/NM 72.00
30 Amazing Spider-Man 120 VF/NM, 123 VF +, 127 VF +, 132 VF +, 150 VF +, 252 NM/M 49.00
31. Amazing Spider-Man 135 NM-, 137 VF +, 138 VF/NM, 144 NM- 35.00
32 Amazing Spider-Man 176-190 Avg VF/NM 32.00
33 Amazing Spider-Man 191-202 Avg NM- 34.00
34 Amazing Spider-Man 203-220 Avg NM- 29.00
35. Amazing Spider-Man 221-237 Avg. NM- 22.00
36. Amazing Spider-Man 221-237 Avg. NM- 22.00
37 Amazing Spider-Man 238-251 Avg. NM 69.00
38 Amazing Spider-Man 239 NM/M, Ann 7 FN/VF, Ann. 11 VF, Ann. 14 VF/NM..... 22.00
39. Amazing Spider-Man 240-251 Avg NM- 27.00
40. Amazing Spider-Man 253-266 Avg. NM- 22.00
41. Amazing Spider-Man 257-270 Avg. NM..... 18.00
42. Amazing Spider-Man 267-283 Avg. NM 29.00
43 Amazing Spider-Man 271-289 Avg. NM..... 35.00
44. Amazing Spider-Man 284-297 Avg. NM- 29.00
45 Amazing Spider-Man 290-297 Avg. NM..... 10.00
46 Amazing Spider-Man 301-328 Avg. NM-. 8.00
47. Amazing Spider-Man 301-317, 319-321, 323-328 Avg. NM- 89.00
48 Amazing Spider-Man 329-350 Avg NM 18.00
49 Amazing Spider-Man 351-363 Avg. NM 10.00
50 Amazing Spider-Man 351-363 Avg. NM 10.00
51 Amazing Spider-Man 364-401 403, 404, Annual 21-25, 27 28 Avg. NM 27.00
52. Amazing Spider-Man 364, 366-374, 375 (2), 376-387, 388 (3), 389 (2), 390 (3), 391, 392, 394-399, Annual 28 Avg. NM- 18.00
53 Amazing Spider-Man Annual 2-4 Avg G + ... 26.00
54 Amazing Spider Man Ann. 4 VG/FN, 6 VG/FN, 7 VF.... 23.00
55. Andy Panda FC 198 VG, FC 258 VG-/VG, FC 326 G, FC 345 FR +, FC 358 G-, 19 FR 10.00
56 Anne Oakley and Tagg 9, 12, Avg G 7.00
57. Aquaman 5 VG-, 7 G/VG 18.00
58. Aquaman 5, 10, 11 Avg G/VG..... 23.00
59 Aquaman 23 G +, 30 VF- 14.00
60. Aquaman 29, 30, 39, 41, 43, 45, 46 Avg. VG+ 15.00
61. Aquaman 29 VG, 43 VG 6.00
62. Archer & Armstrong 0, 1-16 Avg. NM..... 15.00
63. 24 different 1960's Archie comics, Avg. VG- 12.00
64 Around the Block with Dunc and Loo 2 G +, 3 FN, 5 VG 7.00
65 Astonishing Tales 1-6 Avg FN+ 25.00
66 Astonishing Tales 2, 4, 5 Avg. VF- 10.00
67 Astonishing Tales 2 FN, 6 FN, 7 FN+ 5.00
68 Astonishing Tales 6-8 Avg VG+ 3.00
69 Atom 6 VF-, 10 FN 59.00
70 Atom 8, 10, 19 Avg. G/VG 16.00
71 Avengers 14 VG, 17 VG +, 18 VG 26.00
72 Avengers 40 G +, 42 VG, 48 VG-, 60 VG, 61 G +, 63 VG 11.00
73. Avengers 43 FN/VF, 54 FN+, 64 FN/VF, 77 FN +, 80 FN+ 17.00
74. Avengers 43 VG +, 46 VG +, 52 VG +, 56 VG + ... 7.00
75. Avengers 87 VF, 93 VF +, 95 VF + ... 35.00
76. Batman 148, 194, 197, 199, 208 (80 pg.), 215 Avg. VG 29.00
77. Batman 163-165 Avg. G + ... 19.00
78. Battle Heroes (Stanley) 1, 2 avg. FN/VF 4.00
79. Best from Boys' Life 3 (2) FN/VG- 6.00
80. Beverly Hillbillies 2, 12 Avg. VG 10.00
81 Bewitched 4, 5, 7 Avg. VG+ 13.00
82 Blackhawk 72 G/VG, 141 VG- 12.00
83 Blackhawk 183, 186, 190, 215 Avg. G/VG 3.00
84 Black Magic (1973) 1, 2, 5 Avg. FN/VF 3.00
85 Bloodshot 1-10 Avg. NM 7.00
(extra 2 copies each of #'s 1, 6 included free)
86 Bobby Benson 2 G/VG, 6 G/G+ 11.00
87 Bomba (DC) 1, 4-7 Avg. VG+ 6.00
88. Bonanza (Gold Key) 5, 10, 13, 19 Avg. VG/FN 19.00
89. Bons Karloff 4-6, 8-30, 32, 46, 50 Avg. VG/FN 29.00
90 Brave & Bold 50 G/VG, 57 VG +, 59 VG-, 64 VG 37.00
91. Brave & Bold 63, 66, 84 Avg. VG 8.00
92 Bugs Bunny Four Color 250, 266, 281, 338, 366, Condition varies, AVG G 9.00
93. Bugs Bunny Four Color 327, 347, 355, 366, 376, 647 Avg. G+ 7.00
94 Bugs Bunny 28-30, 35, 36, 38, 40, 41, 43, 44, 50, 55, 56, 62 Avg. G- 6.00
95 Buster Brown 25 G+, Little Annie Rooney 3 G-/G 6.00
96. Buzzy 15 FN, Candy 10 VG 9.00
97. Captain Actbon 2 VF +, 3 FN-, 5 VF- 26.00
98 Captain Amenca 105 G/VG, 107 VF-, 172 VF-, 174 FN-, 175 VG/FN 16.00
99 Captain Marvel 9 FN, 11 FN/VF 14 FN/VF 5.00
100 Captain Savage 2, 4, 6, 14, 16 Avg. FN 6.00
101 Cave Kids 1. 2, 4, 7 Avg. VG- 15.00
102. Challengers 8 G, 10 G + ... 20.00
103. Champions 1 VF +, 1 FN- 4.00
104 Chip 'N' Dale 15, 18, 22, 27, 28 Avg. VG 12.00
105. Chip 'N' Dale 10 G, 26 VG- 4.00
106. Christmas Parade (Gold Key) 5 VG +, 8 VF + ... 32.00
107. Chnstmas Parade (Gold Key) 6 VG + .9 VF 12.00
108. Chnstmas Parade (Gold Key) 9 (2) NM, VF + ... 18.00
109. Classics 37 (62) VG +, 41 (62) VG +, 58 (0) VG- 16.00
110 Classics 71, 83, 90, 96, 104, 105, 124, 131, 133, 136, 137, 140, 144, 149, 166. 144, 149 are O's, others are HRN 152-167 Avg. VG- 16.00
111. Conan 3 FN +, 12 G +, 17 FN, 18 VG + ... 32.00
112. Coo Coo Comics 34 VG +, Cookie 4 FR/G, Cosmo 4 VF- 9.00
113. Daniel Boone (Gold Key) 4, 5, 7, 8 Avg. FN + ... 13.00
114. Daredevil 2, 4, 5, 7, 12, 31, Annual 1 Avg. G 75.00
115. Daredevil 6 FN, 9 G/VG, 10 VG + ... 52.00
116. Daredevil 6 VG/FN, 10 VG, 13 VG, 23 VF- 48.00
117. Daredevil 7-11 Avg. G + ... 35.00
118. Daredevil 10-14 Avg. VG- 32.00
119 Daredevil 12, 18, 32, 38 Avg. VG 17.00
120. Daredevil 34 VG, 36 VG +, 45 VG +, 131 VG 8.00
121. Daredevil 275, 277-282, 285, 298-302 AVG NM/M (8 Lots available) 5.00
122. Dark Shadows 1-3 (No Posters) Avg. FN 28.00
123. Dark Shadows 2, 4, 5, 7 Avg. VG/FN 23.00
124 DC 100 Page Super Spectacular 19 (2) VF +, FN 10.00
125. Death, The High Cost of Living ((Platinum & Regular editions), 2, 3 (Regular & Corrected) Avg. NM- 28.00
126. 3 Dell Giants Silly Symphonies 1 G, 3 VG-, 6 G + (1st pg. missing) 22.00
127. 6 Dell Giants: Christmas Parade 26, 4 Bugs Bunnies, Sleeping Beauty avg. FR 18.00
128. 5 Dell Giants: 2 Bugs Bunnies, Chnstmas in Disneyland 1, Christmas Parade 6, 9 avg. G + ... 29.00
129 4 Dell Giants M Mouse Club Parade 1, Picnic Party 8, Silly Symphonies 6, Uncle Scrooge Goes to Disneyland 1 avg. G/VG..... 29.00
130. 4 Dell Giants: Bugs, Woody Lone Ranger, etc. avg. G 12.00
131. 5 Dell Giants: Bugs Xmas Party 6 VF-, Bugs Vacation Funnies 3 VG-, 4 VG +, 5 FN, 9 VG 29.00
132. 4 Dell Giants: Xmas Parade 5 VG +, 6 FN +, & FN 8 VG + ... 39.00
133. 4 Dell Giants. Mickey Mouse Almanac 1 FN-, M. Mouse Club Parade 1 VG, M Mouse Summer Fun 2 G + ... 39.00
134 2 Dell Giants: Picnic Party 6 FN/VF, 8 G/VG 17.00
135. 2 Dell Giants: Silly Symphonies 2 VG/FN, Summer Fun 2 VG + ... 27.00
136 2 Dell Giants Vacation Parade 4 VG/FN, 5 VG + ..16.00
137. Dell Jr. Treasury 1 VG, 10 VG- 6.00
138 Dennis the Menace 56, 59, 62, 66, 69 Avg. VG 5.00
139. Detective 326, 329, 331-334, 343 Avg. G + ... 17.00
140. Detective 355, 371, 380, 394, 403, Avg. VG- 9.00
141 Detective 388, G/VG, 411 FN, 412 FN, 420 VG- 427 FN+ 12.00
142. Detective 441, (100 page) VG, 468 NM- 478 VF- 12.00
143 Diver Dan F. C 1254, #2 Avg. G/VG 7.00
144. Doc Savage (1987) 1-4, 7, 17. (1988) 1, 2, 4 Avg. VF/NM 3.00
145 Doctor Solar 2, 7, 11, 12, 15, 26. 27 Avg. VG 15.00
146 Doctor Solar 11 FN- 14 VG/FN, 15 VG +, 16 FN, 17 VG, 19 FN- 11.00
147 Donald Duck 35 VG, 36 VG- ,37 VG +, 40 VG 28.00
148. Donald Duck Four Color 282 G-, 318 FR/G, 348 G/VG, 379 G 10.00
149 Donald Duck Four Color 300 VG-/VG, 408 G/VG, 422 VG- 39.00
150 Donald Duck Four Color 348 VG/FN, 356 FN-, 394 VG/FN 35.00
151. Donald Duck Four Color 339 FN-, 348 VG, 379 VG + ... 14.00
152. Donald Duck Four Color 348 VG-, 408 G + ... 16.00
153. Donald Duck 26, 27, 30, 31, 33, 39, 46, 49, 51, 60, 97, 225 PR to G + ... 17.00
154 Donald Duck 26 FR + 45 G/VG, 52 VG . 54 G/VG 14.00
155. Donald Duck 28 32, 38, 39, 44, 48 50, 59, 61, 62, Beach Party 1 avg. G/VG 20.00
156 Donald Duck 30 VG +, 31 FN, 36 FN + ... 19.00
157 Donald Duck 33 FN/VF, 48 VF 12.00
158 Donald Duck 37 FN +, 45 FN+ 22.00
159. Donald Duck 50 VF-, 70 VF-, 71, 77 VF- 29.00
160. Donald Duck 61 FN/VF, 69 VG +, 87 VF-, 120 FN-, 150 VF- 16.00
161. Donald Duck 73 VF, 74 VF, 75 VF, 81 VF + ... 26.00
162. Donald Duck 82, 91, 93, 98, 126, 155 avg. G/VG 25.00
163. Donald Duck 97 VF +, 107 VF, 113 VF, 114 VF, 115 VF/NM, 118 VF/NM, 121 VF 33.00
164 Donald Duck 97, 192, 250, 252, 253, Dynabrrte avg. FN/VF 8.00
165 Doom Patrol 86, 88, 104 Avg. G + ... 11.00
166. Doom Patrol 87 G/VG, 88 VG +, 91 VG, 92 VG/FN, 94 FN-, 95 FN- 35.00
167 Doom Patrol 97, 103 Avg. G/VG 6.00
168. Doom Patrol 98 VG +, 100 G + ... 10.00
169. Doom Patrol 111 VF +, 112-118, 120 Avg. VF-/VF 45.00
170. Double Life of Private Strong 1 G (no back cover) 2 G/VG 29.00
171 Duck Album Four Color 450 VF-, 492 FN +, 531 VF, 560 FN/VF, 586 VF-, 611 FN +, 649 VF, 686 VF-, 726 FN, 840 FN/VF, 1099 FN +, 1182 VF, 1239 FN. 79.00
172 Eternal Warrior 1-16 avg NM 10.00
173. Fantastic Four 51 VG-, 56 VG, 66 VG-, 91 VG, 92 VG-, 99 VG, 109 FN-. Ann. 9 FN + ... 25.00
174 Fantastic Four 74 VG, 77 FN-, 78 FN-, 80 VG/FN 17.00
175 Fantastic Four 76 FN +, 84 VF, 103 VF/NM, 104 VF-, 105 VF/NM, 111 VF + ... 34.00
176 Fantastic Four 158-180 Avg. VF/VF + ... 24.00
177 Fantastic Four 181-200 Avg. VF/NM 24.00
178. Fantastic Four 211, 219, 220, 231, 232, 234, Annual 16-19 AVG NM/M (5 lots available) 4.00
179 25 Different Fantastic Four from 233 to 330 avg. NM (9 lots available) 7.00
180. Fantastic Voyages of Sinbad (Gold Key) 1 VF-, 2 VF +, 2 G/VG 17.00
181. Fantasy Illustrated (1963) 1, 2, 4 avg VF + ... 25.00
182. Fight Comics 53, 54 Avg. G- 14.00
183. Fightin' Army 81, 89, 98, 99, FM 59 Avg. VG/FN 4.00
184. Flash 116 VG-, 129 G +, 133 VG 52.00
185. Flash 153 FN-/FN, 155 VG, 176 FN 20.00
186. Flash Gordon (Kng) 1 FN, 6 VG + ... 7.00
187 The Flintstones (Gold Key) 11 VG-, 16 FN- 10.00
188 The Flintstones (Gold Key) 13, 14, 16-20, 25-27, 29-31, 33 44 Avg VG 38.00
189 Forbidden Worlds 114, 116, (Herbie) Herbie 5. 10. Avg. VG- 19.00
190 Forbidden Worlds 115. 117, 120, 141 Avg. VG 6.00
191. Forever People 1 FN/VF, 1 VG- 15.00
192. Forever People 2-6, 9, 10, 2 is G-, others avg. VG/FN ..9.00
193. Four Color 60 G, 184 VG +, 186 G- 16.00
194. Four Color (Bugs Bunny) 233 VG, 274 VG/FN, 393 FN +, 420 G +, 498 G/VG 22.00
195. Four Color (Disney) 186 G, 208 VG, 279 VG, 331 G +, 339 G/VG 24.00
196 Four Color (Francis) 465 FN-, 745 VG, 953 G-..... 4.00
197. Four Color (Goofy) 468 VG +, 562 VG +, 658 FN, 702 VG + 952 VG +, 987 FN 17.00
198. Four Color (Disney/Animated) 539, 545, 814, 973, 982, 984, 982, 1203 avg. VG+ 16.00
199 Four Color (Disney/Animated) 706, 795, 819, 973, 982, 984 avg VG- 9.00
200. Four Color (Disney) 382, 403, 517, 659, 668, 703 avg G/VG, 403 is FN + ... 16.00
201. Four Color (Disney Movie) 413 FN, 609 FN +, 856 FN/VF 22.00
202 Four Color (Oswald) 549 VF +, 697 VF + ... 12.00
203 Four Color 579 VF-, 590 FN, 605 VF-, 606 FN 26.00
204. Four Color (Duck Album/Disney) 649 FN/VF, 659 VF +, 726 FN/VF, 743 VF-, 1055 FN + ... 35.00
205. Four Color (Disney Animated) 668 FN/VF, 787 VF- 19.00
206. Four Color (Movie Photo Cover) 688 FN +, 717 FN +, 1070 FN 24.00
207. Four Color (Elmer Fudd) 689 VF +, 725 G/VG..... 8.00
208. Four Color 805 G, 972 VG +, 1186 FN-, 1211 VG +, 1245 VG + ... 29.00
209. Four Color (assorted Ducks) 873 VG +, 1025 (Barks) VG, 1109 (Barks) VG- 21.00
210 Four Color (High Adventure) 949 VG +, 1001 VG + ... 5.00
211 Four Color (Porky Pig) 260 VG-, 271 VG +, 342 FN 10.00
212. Four Color 279 VG, 429 FN- 12.00
213. Four Color (Uncle Wiggily) 349 G +, 391 G + ... 4.00
214. Four Color (Santa Claus Funnies) 61 G +, 91 G +, 128 VG, 525 G, 666 G + . 958 G + ... 13.00
215. Four Color (Smokey the Bear) 754, 1016 Avg. VG-3.00
216. Four Color 1052 G/VG, 1132 FN +, 1157 VG + ... 17.00
217. Four Color (Westerns) 739, 779 Avg. VG-. 843 FR +..6.00
218. Four Color (PCW's) 742, 1023, 1113, 1350 Avg. VG 19.00
219. Four Color (Animated) 763, 864, 984, 1081, 1153, 1196, 1274, 1349 Avg. G + . 17.00
220. Four Color (Photo Cover T.V.), 813 (Dolenz), 949, 1026, 1031, 1124, 1231, 1237 (Untouchables) 1298, 1307, 1233 is VG, others Avg. G + + ... 32.00
221. Four Color (Photo Cover Movie) 944, 1060, 1070, 1145, 1205, 1234, 1259 Avg. G/VG 27.00
222 Four Color (Photo Cover Disney Movie) 1129, 1199 1282 Avg. G, 1313 FR ..11.00
223. Four Color (Adventure) 1157, 1243 Avg. VG..... 10.00
224. Freak Brothers Collected Adventures, Further Adventures 4, 5 avg. VF- 12.00
225 From Beyond the Unknown 1-24 avg VF-/VF 65.00
226. Gentle Ben 1 FR + . 2 VG 3.00
227. Ghost Rider (1990) 2-11. 13, 16-21, 23, 25, 26, 28-31, 33 plus Midnight Sons 2-5 Avg. NM. 17.00
228. Ghost Stories (Dell) 3, 13 avg. VF- 5.00
229. Girls Love Stories (DC) 98, 104, 117, 120, 138, 140 Avg. VG+ 13.00
230. Girls Romances (DC) 98, 100, 114, 135 Avg. FN ..12.00
231. 12 Gladstone Comics (Donald, Scrooge, Mickey) avg NM. 3.00
232. Gorgo 8, 10, 16, Return of Gorgo Spec. Ed. 2 (Summer '63) Avg. VG 14.00
233. Green Lantern 6 FR/G, 20 G/VG 19.00
234. Green Lantern 57, 58, 64, 71 Avg. VG + ... 14.00
235. Green Lantern 56 FN +, 62 G/VG 9.00
236 Harbinger 1-23, 0. Trade Paperback (2 bagged) Coupons intact. Avg. NM 29.00
237. Hard Corps 1-12 Avg. NM (2 extra # 1's included free) 5.00
238 Hawkman 3 VG, 20 VG 18.00
239 Hawkman 10. 21. 23 Avg. VG + ... 14.00
240 Heart Throbs (DC) 86, 96 Avg. VG 6.00
241. House of Mystery 102 G/VG, 126 G/VG, 130 G/VG... 10.00
242. House of Mystery 108, 131, 133, 136, 137, 139, 140 Avg. G + ... 16.00
243. House of Mystery 144 VG-, 146 VG/FN, 157 G + ... 23.00
244. House of Mystery 144, 146-148 avg. G + ... 12.00
245. House of Mystery 145, 148, 164 avg. VG 11.00
246. House of Mystery 146, 147, 152, 156, 157 AVG. VG + ... 27.00
247. House of Mystery 146, VG +, 147 VG/FN, 148 FN- 14.00
248. House of Mystery 145, 156, 170, 187, 190, Avg. VG- 19.00
249. House of Mystery 157-159 161-165 avg. G + ... 22.00
250 House of Mystery 161 G/VG, 170 FN +, 172 FN- 14.00
251. House of Mystery 164 FN-, 168 FN +, 169 FN, 170 FN +, 171 FN +, 173 FN + ... 42.00
252 House of Mystery 158, 159, 189. 205-208. 217. 226 (100 page) avg VG 17.00
253 House of Secrets 37 VG, 64 FN 65 VG . 66 VG-, 68 VG + 69 VG 33.00
254. House of Secrets 37 VG, 64 FN, 65 VG-, 68 G/VG 22.00
255. House of Secrets 59, 62, 65, 83, 86 Avg. G/VG. 15.00
256. Hulk 105, 109 Avg. VF-, Ann. 4 VG + ... 18.00
257. Hulk 117 VF +, Ann. 2 FN/VF, 3 FN + ... 14.00
258. Hulk 64 different issues from 195 to 337. Avg. VF/NM 35.00
259 Human Fly (W) 1, 10 avg. FN..... 4.00
260. Iron Man 3 VF, 15 FN 35.00
261. Iron Man 27 FN-, 31 FN +, 42 FN- 46 FN +, Ann 2 VF- 8.00
262 Iron Man 151-206 avg. NM/M 55.00
263 Jetsons (Gold Key) 2, 7, 15 Avg. VG 20.00
264 Jigsaw (1968) 1, 2 avg. VF + ... 6.00
265. Jimmy Olsen 62, 65, 66, 72, 74, 89, 90, 97, 120 Avg. VG- 15.00
266. Jimmy Olsen 138, 139, 142-148, avg. FN/VF 27.00
267. Jimmy Olsen 138, 139, 145, 146, avg. FN (duplicates of 138, 139 included free). 10.00
268. Jimmy Olsen 141 FN, 145 FN-, 146 FN +, 148 FN/VF 10.00
269. Josie 4, 7, 9, 22 Avg. G/VG 6.00
270. Journey Into Mystery 66 FR +. 77 G 15.00
271. Journey Into Mystery 96, 98-100 Avg. VG- 37.00
272 Journey Into Mystery 102 G/VG, 124 FN- 17.00
273 Journey Into Mystery 119 VG/FN, 122 VG, 124 FN- 22.00
274. Judge Colt, 1, 2, 4 Avg. VF- 5.00
275. Jungle Comics 109 G/VG, 125 G- 16.00
276 Jungle Jim (Dell) 13, 14, 17 Avg. G + ... 4.00
277. Jungle Jim (Dell) 17 FN-. (Charlton) 25 (2 copies, FN) 6.00
278. Jungle Jim (Charlton) 22-28 avg. VF- 22.00
279 Justice League 14 VG/FN, 18 VG/FN 20 VG 49.00
280 Justice League 15, 23, 24, 56 Avg. G/G+ 18.00
281 Justice League 17 G, 18 G/VG, 20 VG- 25 G +, 31 G +, 40 G + ... 39.00
282. Justice League 18 VG-, 20 VG-, 23 VG-. 27 G/VG, 41 FN-, 44 G + ... 42.00
283 Justice League 65 FN +, 71 VF-, 100 G/VG..... 9.00
284. 7 King Classics (all second printings) 1 (2), 2, 9 (3), 15 avg. VF + ... 14.00
285. Kona 2, 3, 9, 20 Avg. VG 5.00
286. Korak (Gold Key) 12, 25-34, 37, 38, 40, 43 Avg FN/VF 24.00
287. Korak (Gold Key) 22, 23, 25-39 avg VF +, (#7 VG/FN included free) 33.00
288. Kull (1971) 1-4 avg. VF- 7.00
289 Lancer (Gold Key) 1-3 Avg. FN + ... 8.00
290. Lassie 12 G/VG 48 FN/VF 4.00
291 Laugh 137, 139, 144, 148, 149, 164, 172, 210, 218, 220 Avg. G/VG 8.00
292 Lil Abner 66 G/VG, 68 G/VG, 70 VG, 74 VG 79 G 25.00
293 Little Archie Mystery 1, Adventures of the Fly 17, Mighty Crusaders 2. Wilbur 88 Avg. VG-/VG 13.00
294. Lois Lane 16 G/VG, 26 G/VG, 27 G/G +, 28 G + ... 29.00
295. Lois Lane 28 VG-, 40 VG-, 42 VG-, 43 FN- 24.00
296 Lois Lane 28 (3 copies G +, G, G) 14.00
297 Lois Lane 36, 39, 42-44, 48, 49, 51, 61-63, 66, 67, 75 Avg. G + ... 37.00
298 Lois Lane 61-63 avg VG + ... 11.00
299. Longshot 1-6 avg. NM 6.00
300. Looney Tunes 32 G-, 34 G, 37 G-, 41 G, 47 G 28.00
301. Looney Tunes 15 FR- 62 VG, 69 G 8.00
302 Looney Tunes 45, 46, 68 Avg. FR + ... 14.00
303 Mad House Ma*ad Jokes 68-70, 77 Ann. 7 (extra #86 VF/NM included free) 7.00
304. Magilla Gorilla (Gold Key) 4, 6 Avg. VG 8.00
305 Magnus (Gold Key) 2, 5, 7, 9, 11-16 Avg. VG 29.00
306. Magnus (Valiant) 0, 1-30. Unity 0, 1, Vintage Magnus 1-4, Predator vs. Magnus 1, 2. All coupons intact. Avg. NM 32.00
307. Mars Patrol 4, 5, 7, 9 Avg. FN- 8.00
308. Marvel & DC Present (X-Men/Teen Titans) 1 (4 copies) avg NM-. 10.00
309. Marvel Fanfare 1 (2), 2 (2), 3 (4), 4 (3) avg. NM- 10.00
310. Marvel Feature 2 FN/VF Marvel Two-In-One 1 VF/NM, Ann. 2 FN + ... 25.00
311 Marvel Premiere 1 VG, 4-6, 8, 12. 14 AVG. VF + ... 10.00
312. 5 copies of Marvel Spotlight 3 (Werewolf) avg VF (5 lots avaiable) 19.00
313. Marvel Spotlight 7-14 avg. VF/NM 47.00
314 Marvel Spotlight 7, 9 11 12 avg VF - 28.00
315 Marvel Spotlight 7. 9, 11 avg VF/VF + ... 22.00
316. Marvel Spotlight 28 (2), 29 (2), 32 avg. VF/NM 12.00
317. Marvel Super Heroes 1, 12 Avg. VG- 11.00
318. Marvel Team-Up 2, 11, 13, 15-17, 21, 22, 34 avg VF 27.00
319. Marvel Team-Up 11, 13-19, 53, 55 (2), 89 (2), 100 (2), 117 (2), avg. NM 25.00
320. Metal Men 3 G-, 4 G/VG, 9 VG- 14.00
321 Metal Men 17, 19, 21, 28-30, 32, 36, 39 Avg. VG + ... 24.00
322. Mickey Mouse Four Color 279, 286, 296, 371, 401, 427 avg. FR + ... 8.00
323 Mickey Mouse 29 VG +, 42 FN, 43 FN +. 50 FN. 54 FR/G. 71 FN +. 86 VG-. M M Club 1 VG 12.00
324 Mickey Mouse 34 VF + 41 VF, 46 VF/NM, 51 VF-, 54 VF-, 55 VF 19.00
325. Mickey Mouse 37, 40, 41, 47, 49, 70 avg. G 3.00
326 Mickey Mouse 61 VF +, 63 VF-, 69 VF, 75 VF +, 77 VF + 95 VF - 15.00
327. Mighty Mouse 83, Fun Club Mag. 6 Avg. G/VG..... 3.00
328 Mighty Samson (Gold Key) 1, 2, 4-20 1st 4 avg. VG, last 5 avg. VF + ... 49.00
329. Mighty Samson (Gold Key) 2, 4-20 Avg. FN + ... 29.00
330. Millie the Model 119, 139, 155, 184, Modeling With Millie 26, 27, 29, 35, 45, 46, Life With Millie 9 Avg. VG- ..17.00
331. Mr. & Mrs. J Evil Scientist (Gold Key) 2-4 Avg. VG/FN 10.00
332 Monkees (Dell) 7. 10 Avg. VG + ... 9.00
333. 4 Movie Classics/Comics. Bambi 3 FN +, Goodbye Mr Chips FN +, Happest Millionaire FN/VF, Nikki FN + ..16.00
334. 22 diff Gold Key Movie Comics. 16 are Photo Covers Includes: Bambi, Planet of the Apes, Cinderella, Dumbo, First Men in Moon, Lord Jim, Mary Poppins, Merlin Jones, Moonspinners, Snow White, Son of Flubber, That Dam Cat. 20,000 Leagues. , X, the Man..., etc. Avg. VG 43.00
335. 7 diff. Dell Movie Classics: Bon Voyage, Creature, Hatari, Jack the G.K., 6 Black Horses, Treasure Island, Wolf Man. Condition vanes, Avg. G + ... 15.00
336 Munsters (Gold Key) 3 VG, 5 FN + ... 19.00
337 Mutt & Jeff 20 FN +, 21 VG, 22 FN + ... 25.00
338 Mutt & Jeff 22 FN +, 23 VG, 24 VG 28 VG, 29 VG +, 30 VG 30.00
339. Mutt & Jeff 33 VG +, 34 VG +, 36 VG, 39 VG, 43 VG 30.00
340 Mutt & Jeff 38 FN, 42 FN-, 43 VG +, 45 FN 18.00
341. Mutt & Jeff 67, 74 Avg G- 5.00
342. My Favorite Martian (Gold Key) 1, 2, 4-8 Avg. VG + ... 45.00
343. My Greatest Adventure 26 G/G +, 32 G/VG, 44 G +, 45 VG +, 84 VG + ... 42.00
344. My Greatest Adventure 72, 78, 82, 84 Avg G/VG 19.00
345. Mystenes of Unexplored Worlds 37, 39, 41, 42 Avg. VG/FN 6.00
346. Mystery in Space 60 G-/G, 73 G +, 76 G, 86 G + ...21.00
347. Mystery in Space 80, 83, 84, 88 Avg. VG- 27.00
348. Naza (Dell), 1-9 Avg VF- 28.00
349 New Funnies 143-150 Avg. FN 14.00
350 New Funnies 151 152, 157-160 Avg. FN 10.00
351. New Funnies 163, 164, 166, 168, 169, 171-175 Avg. FN 15.00
352. New Funnies 9 different issues from 164-214 Avg. FR/FR + ... 4.00
353. New Funnies 176, 185-187, 190, 192, 199, 200 Avg. FN + ... 15.00
354. New Funnies 193, 197, 259 Avg. FN 5.00
355. Nick Fury 5, 7, 14, 15 Avg. FN- 10.00
356. New Gods (1971) 7-11 avg FN/VF 13.00
357. New Teen Titans (1980) 1 (2), 2-8 avg NM- 16.00
358 Nurse Betsy Crane 15, 20, 21, 26, Nurse Linda Lark 7 Avg. VG 4.00
359. The Nurses (Gold Key) 1, 2 Avg. VG + ... 5.00
360. Our Army at War 115, 130, 132, 135, 137, 138, 141, 143 Condition vanes, Avg. G/VG 29.00
361 Our Army at War 175 184, 187, 191, 197 198 200, 202, 206, 208, 220, 231, 249 Avg. VG/FN 25.00
362 Outer Limits (Dell) 1 9 Avg. G/VG 7.00
363 The Owl (Gold Key) 1, 2 Avg. FN 7.00
364 Pacific Presents 1 (4) 2 (2) avg NM- 7.00
365 Patsy Walker 112, 117, Patsy & Hedy 87, 89-91, 110 Avg. VG 9.00
366. Paul Terry's Comics 92, P. Terry's Mighty Mouse 29, 71 Avg. G... ..... 6.00
367. Pep 151, 156, 163-166, 171, 187, 190, 193, 195, 197. 1st 6 Avg. G/G+. others Avg. VG + ... 11.00
368 Peter Parker 1-7 Avg. NM- 45.00
369 Phantom (Gold Key) 1-3, 5, 14 Avg. G/VG 19.00
370. Phantom (Gold Key) 6, 9-12, 14-19, 22, 23 Avg. FN- 39.00
371 Phantom Blot 2, 3 Avg. VG- 3.00
372 Plastic Man 4 (2) Avg FN/VF 8.00
373 Ponytail (D

PRICE GUIDE

COMIC BOOK PRICES - SILVER AGE TO PRESENT

On Top Of The Trends

OUR PRICE GUIDE UPDATES FOLLOW ON PAGE 53.

Variant Illusions

I really thought we were past all this.

A few years back, cover gimmicks were the rage in the comics-collecting field — and publishers, jumping on the bandwagon, began issuing books with multiple covers, enhanced covers, foil covers — you name the gimmick, someone tried it. That wasn't enough, though: Some publishers came up with the idea that, if they manufactured special cover editions for the sole purpose of collectibility (never offering those comics at a standard price to the average reader), there was a killing to be made from collectors.

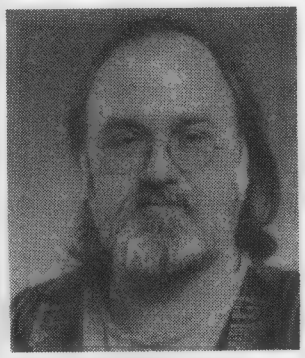

Cliff Biggers

"Now there's an even more disturbing trend: variant *interiors*."

Perhaps it was envy — after all, publishers have traditionally made very little from the collectors' market. If the early issues of a comic book soar in price, the publisher gains nothing, because all the copies were sold to retailers at a standard price. (You and I know, of course, that the publishers actually gained a great deal. Some estimate that as much as 10% of the sales volume of the 1980s and early 1990s was actually sales to stores for backstock, to collectors who bought multiple copies, *etc.*. But it was difficult to measure, so few publishers thought of it as a financial benefit in which they could share.)

And certainly it was encouraged by that legalized maneuver known as home shopping "collectors' shows." These shows wanted something to sell — in fact, they wanted a *lot* of somethings to sell — and they wanted a lot of copies of every one of them. Publishers were suddenly able to participate in the collector market in a very real way — and all they had to do was manufacture collectibles.

Yes, special-cover editions are rare, but that's because the publisher intentionally limited their distribution and print run to create a collectors' version of an otherwise lower-priced comic book. The only reason these comic books were rare was that they weren't available through the regular channels.

The gimmick worked. Suddenly, comic books that shouldn't have sold for more than $2 or $3 were demanding $20 and $30 price tags. Publishers realized that the manufactured collectible was a cash cow, and the market was flooded with variant covers — usually available in ultra-limited runs that were generally larger than the total audience willing to pay the exorbitant prices these comic books demanded. So how do you compensate? Simple: Crank up the price a little higher, so that the copies you sell generate enough cash to cover the paper losses of the unsold copies.

Think the market couldn't get any greedier? Think again. How about specially manufactured "variant editions," usually marketed by mail order, that offer an alternate cover? Marketers of these editions gambled that the comics-shop market would create sufficiently high demand for the comic book that these manufactured-collectible variants could leech off that market. And, all the while, they continued to argue that they weren't marketing to established comics-shop customers, but, instead ,to new readers who might be interested in a collecting hobby.

Variant covers led to nude covers, foldout covers, leather covers — you name it.

But now, there's an even more disturbing trend: variant *interiors*.

Image's *Fathom* #1 will be offered in three different editions — and each edition will have three pages unique to that version. That means that, if a fan wants to have the entire story, he's going to have to buy three comic books and pay $7.50 for the privilege. And, since comics are meant to be *read*, fans who might have resisted variant covers are going to feel a little more pressure to buy all three editions to get the whole story.

Or else they're going to decide not to buy any edition at all, just to avoid the expense.

*[**Editor's note:** To complicate the situation further, the variant editions are not noted with the item in the **Previews** solicitation, which many collectors use to place their orders. The notice appeared in **Diamond Dialogue** and in the retailer order form for May, both of which which said the three versions will be distributed in equal quantities. Also noted in the order form are retailer incentives of two other **cover** variants: a Witchblade/Fathom alternate cover for **Witchblade** #25 and a **Witchblade** #25 gold holofoil alternate cover.]*

In a field that's struggling back to good health after a couple of very trying years, a marketing plan like this is very troubling. To be fair, it could be worse — the original plan was to make two of the versions rarer than the third, which would have left retailers stuck with extra copies of the more common edition — but it still places a burden on both retailers and collectors.

It's tough enough deciding what title to buy once. Just wait until you have to decide what title to buy two or three different times, just so that you can get the whole story. And you can be sure that, if *Fathom* does as well as many retailers suspect it will, variant interiors will become trendy in the next few months.

Hey, DC: Any way we can get Chronos to travel back in time and shut down this whole variant scheme before it ever catches on?

Marketplace Minutes

Clerks took everyone by surprise. The first printings of this one disappeared in a matter of days, and the second printings sold out in just a few weeks. Does this bode well for Kevin Smith's *Daredevil* and *Green Arrow*? You can rest assured that it will, even though it's as much the film tie-in as the Kevin Smith writing that made *Clerks* such a strong seller.

Spawn continues to level off, with most stores reporting that demand has fallen back to pre-movie levels. There still seems to be a genuine shortage of *Spawn*s between #30 and #50, though, creating some strong spot demand.

The cancellations in Awesome's comics line immediately eliminated demand for Alan Moore's *Supreme* and *Judgment Day* — a real shame, since these were some of the most entertaining comics on the stands.

Congratulations to the **Winners** *of last month's contest:*

Greg Davis, Utah — Spawn: Tiffany the Amazon action figure

John Lafleur, Mass. — *Ultimate Amazing X-Men* "Age of Apocalypse" collection

David Burns, Ohio — *Elfquest* #12 Vol. 2

Jim Gillespie, Ill. — *Batman Plus* #1

Mark Martin, Tenn. — *Punx Manga Special*

Thanks to all who entered the contest in the ***Price Guide*** supplement to ***CBG*** #1276 and thanks, too, to Todd McFarlane Toys, Marvel Comics, Warp Graphics, Acclaim Comics, and DC Comics for providing some of the prizes.

***This* issue's contest features the following prizes: Spawn: Cosmic Angela action figure; *Ren & Stimpy Radio Daze* CD; *Wonder Woman: The Contest* graphic novel; *Glory Celestine* #1; and *Kiss & Tell* #3.**

To enter, send your name, address, and age to Michael Dean, CBG Price Guide Contest, 700 E. State St., Iola, WI 54990. (Only one entry per person, please.) Hurry, the ***deadline is Monday, June 8, 1998***. Winners will be announced in the next ***CBG Price Guide Supplement***, which will be in ***CBG*** #1285.

The prices given here are for near-mint comics. This is the most acceptable and general condition a collector desires for newer comics. A near-mint copy is almost perfect — with almost no signs of wear or aging. There might be one or two tiny defects discernable only on close examination (for example, an extremely slight flaking on the spine).

The condition of comics is a vital factor in determining comics values. The primary conditions used in grading are "poor" (undesirable in most collections), "fair," "good," "fine," and "mint." Other grades, including the "near-mint" we use, are steps between these. A "fair" issue would be worth about 20% of our price. A "fine" issue would be worth about 60% of our price. And a "mint" copy would be worth 120% of our price.

Note: Changes that occurred between our last ***CBG Price Guide*** and this one are indicated by a + or - sign. Prices that went up from our last issue have the + sign by the title. Prices that went down from our last issue have the - sign by the title.

PRICE GUIDE

COMIC BOOK PRICES - SILVER AGE TO PRESENT

Pricing Updates

AKIKO
SIRIUS
1 b&w .....5.00+
2 b&w .....4.00+
3-4 b&w .....3.50+
5 b&w;no indicia ..3.50+
6-16 b&w 2.50
17 b&w;indicia says "Aug" 2.50
18-23 b&w 2.50

AKIKO ON THE PLANET SMOO
SIRIUS
1 b&w;fold-out card-stock cover .....7.50+

ANIMAL MYSTIC
CRY FOR DAWN
1.....44.00-
1 limited edition with alternate cover and eight additional pages 44.00-

ANIMAL MYSTIC
SIRIUS
1 second printing with new cover;first printing was by Cry For Dawn;b&w 4.00
2 b&w 60.00
2 second printing with new cover;b&w .2.50
3 b&w 30.00
4 b&w 12.00
4 b&w;limited edition 10.00

ANIMAL MYSTIC
WATER WARS
SIRIUS
1-5 cardstock cover 2.95

BATTLESTAR GALACTICA
REALM
1.....4.00

BOX OFFICE POISON
ANTARCTIC
1 b&w .....5.00+
2 b&w .....3.50+
3-7 b&w 2.95
8 b&w;cover says "Feb 97," indicia says "Feb 98" 2.95

CALIBER PRESENTS
CALIBER
1 Crow, b&w 125.00
2 b&w 20.00
3-5 b&w 3.00
9.....2.50
10.....2.95
11 misnumbered #12 .....2.95
12-14 .....2.95
15 64 pages .....28.00+
16-24 64 pages 3.50

CAVEWOMAN
BASEMENT
1 b&w 75.00
2 b&w 40.00
3-5 b&w 34.00
6 b&w 28.00

CAVEWOMAN:
MISSING LINK
BASEMENT
1-2 b&w 2.95

CAVEWOMAN: RAIN
BASEMENT
1.....6.00+
2.....4.00+

CHASTITY: THEATRE
OF PAIN
CHAOS!
1.....5.00+
2.....4.00+
3 back cover pin-up2.95
3 cardstock cover;"Final Curtain Edition";"Limited Engagement"; no cover price 2.95

CLERKS: THE
COMIC BOOK
ONI
1.....10.00+
1 second printing .4.00+

CREED
HALL OF HEROES
1.....12.00-
2.....10.00-

CREED
LIGHTNING
1 Title spelled *CreeD* .....3.50+
1 collector's edition;enhanced cover 4.00
2.....3.00
2B alternate cover 3.00
3.....3.00

CREED: CRANIAL
DISORDER
LIGHTNING
2.....2.95
2B alternate cover;cover says "Dec";indicia says "Nov".....3.00
3.....2.95
3B alternate cover 2.95

CREED: THE GOOD
SHIP AND THE NEW
JOURNEY HOME
LIGHTNING
1 b&w 2.95

DARKCHYLDE
IMAGE
0.....2.50
½ Wizard promotional item 1.00
½ Wizard promotional item; alternate cover 1.00

DARKCHYLDE
IMAGE
4A was Maximum Press title 2.50
4B alternate cover 2.50
5A 2.50
5B alternate cover 2.50
5C alternate cover 2.50

DARKCHYLDE
MAXIMUM PRESS
1.....20.00+
2.....15.00+
3.....12.00+

DARKCHYLDE
REMASTER
IMAGE
1A reprints issue #1 with corrections2.50
1B reprints issue #1 with corrections;alternate cover 2.50

DARKCHYLDE
SWIMSUIT
ILLUSTRATED
IMAGE
1 pin-ups.....2.50

DARKCHYLDE
THE DIARY
IMAGE
1A pin-ups with diary entries.....2.50
1B alternate cover 2.50
1C alternate cover 2.50
1D alternate cover 2.50

DICKS
CALIBER
1.....5.00+
2.....4.00+
3-4 .....3.00+

DRAMA
SIRIUS
ENTERTAINMENT
nn;one-shot.....24.00-
s/n by Joseph Michael Linsner, limited to 1400 copies....35.00

EIGHTBALL
FANTAGRAPHICS
1 b&w 12.00
2 b&w 6.00
3 b&w 5.00
4-5 b&w 4.00
6-10 b&w 3.50
11-15 b&w 3.00
16 b&w;cardstock cover 3.95

FAUST
NORTHSTAR
1 adult b&w.....30.00-
1 2nd printing.....7.50
2 adult b&w.....22.00-
2 2nd printing.....3.00
3 adult b&w.....12.00-
4 adult b&w.....9.00-
5-6 adult b&w 5.00-
7 adult b&w.....3.50-

FAUST
REBEL
1-3 .....2.25
8-10 adult, b&w ...3.00+

GOLD DIGGER
ANTARCTIC
1 b&w 7.50-
2-4 b&w 5.00-

GOLD DIGGER (Vol. 2)
ANTARCTIC
1 b&w .....10.00+
2 b&w .....8.00+
3 b&w .....7.00+
4 b&w 6.00
5 b&w;(has "issue #0" on cover. Production mistake.).....6.00
6-10 b&w 4.00
11-28 b&w 2.75
29-38 b&w 2.95

GOLD DIGGER ANNUAL
ANTARCTIC
1.....3.95
2-3 b&w 3.95

GOLD DIGGER: BETA
ANTARCTIC
1.....2.95

GOLD DIGGER
MANGAZINE SPECIAL
ANTARCTIC
1.....2.75

GOLD DIGGER MINUS 18
ANTARCTIC
1 b&w;Gold Digger Special 2.95

GOLD DIGGER
PERFECT MEMORY
ANTARCTIC
1 b&w;story synopses, character profiles, and other material ...4.50

I, LUSIPHUR
MULEHIDE
See *Poison Elves* for issues after #10
1 b&w .....12.00+
2 b&w .....75.00+
3 b&w .....100.00+
4 b&w 60.00
5 b&w 50.00
6-7 b&w 40.00-
8-9 b&w .....35.00+
10 b&w;series continues as *Poison Elves* .....35.00+

JAB
FUNNY PAPERS
1-2 b&w 2.50

JAB
ADHESIVE
1.....28.00+
2.....15.00+
3 bullet hole .....12.00+

JAB VOL. 2
CUMMINGS DESIGN
GROUP
3 b&w 2.95

MILK & CHEESE
SLAVE LABOR
1 b&w .....85.00+
1 2nd printing, b&w 10.00
1 3rd-5th printings;b&w 4.00

MILK & CHEESE'S
OTHER NUMBER ONE
SLAVE LABOR
b&w 40.00-
second printing 5.00
third printing 3.50

MILK & CHEESE'S
THIRD #1
SLAVE LABOR
b&w .....36.00+

MILK & CHEESE'S
FOURTH #1
SLAVE LABOR
b&w 18.00-

MILK & CHEESE'S
FIRST SECOND ISSUE
SLAVE LABOR
b&w 18.00

MILK & CHEESE SIX
SIX SIX
SLAVE LABOR
b&w 14.00

MILK & CHEESE
SLAVE LABOR
7 Latest Thing!;b&w 2.95

NEGATIVE BURN
CALIBER
1 BB, Flaming Carrot, b&w 5.00
2 b&w 4.00
3 b&w;Bone preview .....20.00+
4-8 b&w 2.95
9-10 b&w;AMo.....2.95
11-12 b&w 2.95
13 b&w;Strangers in Paradise.....20.00
14-24 b&w 2.95
25 b&w 5.00
26-27 b&w 3.95
28 b&w;Dusty Star3.95
29-36 b&w 3.95
37 b&w;Dusty Star3.95

PAINKILLER JANE
EVENT
1 wraparound cover .....8.00+

PAINKILLER JANE
VERSUS THE
DARKNESS
EVENT
1 four alternate covers .....8.00+

POISON ELVES
MULEHIDE
See *I, Lusiphur* for previous issues
11 b&w 25.00-
12 b&w .....25.00+
13 b&w 25.00
14-15 b&w .....25.00+
16-20 b&w .....20.00+

POISON ELVES
SIRIUS
1 b&w 12.00
2 b&w 8.00
3-5 b&w 5.00
6-8 b&w 3.00
9 b&w 2.50
12-24 b&w 2.50
25 b&w 2.95
26-33 b&w 2.50

PRIMER

COMICO
1 b&w 1:Az, Skrog, Slaughterman .34.00
2 MW,1:Grendel100.00+
3.....4.00
4.....10.00
5.....40.00
6 1:Evangeline....10.00

PRIMER (Vol. 2)
COMICO
1.....2.95

QUANTUM & WOODY
ACCLAIM/VALIANT
1 no cover price;b&w preview of series1.00
1.....7.00+
2.....5.00+
3 1:The Goat.....4.00
4.....4.00
5.....4.00+
6-8 .....2.50
9 A:Troublemakers2.50
10-11 .....2.50
12 no cover date;indicia says "Jan".....2.50
13 no cover date;indicia says "Feb".....2.50

SIMPSONS COMICS
BONGO
1.....3.50-
2.....6.00+
3-5 .....4.00+
6-13 .....3.50+
14 "Cantankerous Coot Classics" back-up .....3.50+
15 "Heinous Funnies" back-up.....3.50+
16.....3.00+
17 "Headlight Comics" back-up.....3.00+
18.....3.00+
19 "Roswell" back-up .....3.00+
25 Marge gets her own talk show; Itchy & Scratchy back-up .....3.00+
26 *Speed* parody ..3.00+
27 Homer gets smart 2.25
28 Krusty founds his own country.....2.25
29 Homer becomes a pro wrestler 2.25
30 Burns clones Smithers 2.25
31 Homer thinks he's Radioactive Man2.25
32.....2.25
33 Alternate Springfield 2.25
34 Burns sponsors Bart as a snowboarder 2.25

SIMPSONS COMICS
AND STORIES
WELSH
1 with poster 2.95

SUNGLASSES AFTER
DARK
VEROTIK
1.....5.00
2-3 .....4.00+

THE TICK
NEC
1 b&w .....75.00+
1 special edition100.00
1 2nd printing.....6.00
1 3rd printing 4.00
1 4th printing 2.25
2.....60.00+
2 special edition .75.00
2 2nd printing.....5.00
2 3rd printing 3.50
2 4th printing 2.25
3.....40.00+
3 2nd printing.....2.25
4.....20.00
4 2nd printing.....2.25
5.....18.00+
6.....15.00-
7.....12.00-
8.....10.00-
8 without logo 5.00
9.....6.00-
10.....5.00-
11-12 b&w 4.00

THE TICK
KARMA TORNADO
NEC
1 b&w 3.25
1 b&w;second printing 2.95
2 b&w 2.75
2 b&w;second printing 2.95
3 b&w 2.75
3 b&w;second printing; flip book with "The Tick's Back" back-up 2.95
4 b&w 2.75
4 b&w;second printing; flip book with "The Tick's Back" back-up 2.95
5-6 b&w 2.75

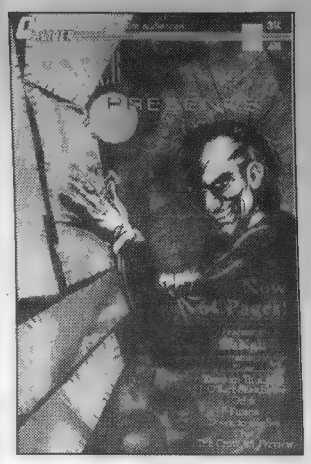

***Caliber Presents* #14** *featured a preview of J. O'Barr's* **The Crow** *#5 as well as some O'Barr sketches.*

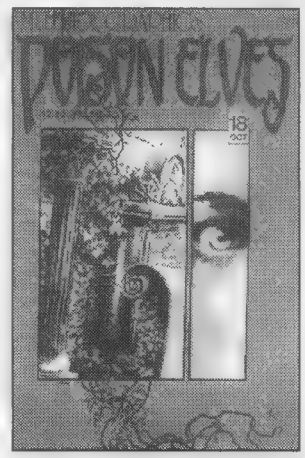

Later issues of the original run of ***Poison Elves*** *from Mulehide Graphics, such as #18 pictured here, are increasing in value.*

Point of View

From Page 24

you often see this scene. There's some shot that remains to be filmed, possibly involving a daring stunt, probably involving millions of dollars. The director is pacing about, as the final preparations are being made, everyone glancing at their watches, the tension building —

Then, someone — an A.D., a producer, *someone* — runs up and yells, "We've got to get this shot *now!* We're losing the light!" (They're always losing the light. It can be 10 minutes till noon, but someone will be worried about losing the light. Apparently, it's impossible to make a movie without a camera, film, and somebody to yell, "We're losing the light!")

The director turns to him and, with an aura of bravery and command — and the knowledge that the "Making of ..." crew is filming all this — says, "Don't worry! We'll get it!" And then, at the last possible moment, they get the shot and it's perfect. When the director yells, "Cut and print," everyone cheers.

That's a tense, dramatic moment but, believe me, it's nothing. Real tension on the set is when you have 30 seconds of film left, you're trapped in another dimension, and your father will be there any second to take you home for dinner. Josh and I paced and fretted and I think we even asked the Japanese gardener if he had an ending. Finally, inspiration struck.

We filmed a 10-second scene where I, as the monster in the bad Halloween mask, lunged at Josh. Thanks to our brilliant special-effects crew (us), Josh disappeared into thin air, just as I lunged, just as we could hear my father's car pulling up in the driveway.

When we got back to my house, we filmed the last 20 seconds. (We had to hurry. We were losing the light.)

Josh miraculously "reappeared" right next to the utterly authentic, corrugated-cardboard dimensional transporter. Then he turned to the camera and said something. I hand-lettered a title card and we filmed it to tell us what he had said —

"I'm lucky the dimensional transporter has a timer which brought me back just in time!" Fade out. The end.

You don't like it? You come up with a better ending you can film in 30 seconds with no budget, no sound, and a crew of none. I'll wait.

•

The drug store didn't lose this one and, a week later, we had a world premiere for my family, then we went over and had a world premiere for Josh's family. The reviews were unanimous raves, which is what you get when you only show your movie to blood relatives. At the post-screening party, over lemonade and Oreos, I had to explain the concept of alternate dimensions to Josh's mother. We were going to have a screening for the cast but we didn't have the number of the Japanese gardener.

And that, more or less, is the story of *Journey to Another Dimension,* the film that made Ed Wood look like Kubrick. Our total budget was $6.25, which, if we apply conventional Hollywood accounting procedures, means we only have to gross another $185 million before we hit breakeven.

Hey, you can laugh if you want, but it's still more profitable than *The Postman.*

Mark Evanier can be reached at 363 S. Fairfax Ave., #303, Los Angeles, CA 90036, or in cyberspace at evanier@ix.netcom.com.

CBG Calendar Notes

Continuing This Week

• **American Dream Gallery**, 72 Walcot St., Bath, United Kingdom. Info: David Currie at 01225 424881. **Current exhibit: Babylon 5** exhibit of original comics art from the current DC series by Michael Collins and David Roach continues through June 13.

• **Cartoon Art Museum**, 814 Mission St., San Francisco, CA. Hours: Wednesday through Friday, 11 a.m.-5 p.m.; Saturday, 10 a.m.-5 p.m.; Sunday, 1 p.m.-5 p.m. Admission is $4 for adults, $3 for students and seniors, and $2 for children ages 6-12. Info: (415) CAR-TOON. **Current exhibits: Charles Vess' *Stardust*** paintings will be exhibited through July 19.

• **A Comic Art Summer: "Made in Sherbrooke"** exhibit, through Oct. 4 at the Museum of Fine Arts of Sherbrooke (Musée dex Beaux-Arts de Sherbrooke), 241, Dufferin St., Sherbrooke, Quebec, Canada (819) 821-2115, fax: (819) 821-4003. Works by eight comics artists from the Sherbrooke area will be on display: Albert Chartier, Marc Delafontaine, Richard Forgues, Alain Gosselin, Benoît Laverdière, Paul Le Brun, Hervé Philippe, and Daniel Shelton. The exhibition will be accompanied by a catalog and a series of eight comic books highlighting the work of each artist. It will also include the presentation of films on comic art and animation, as well as educational games for the entire family. In addition, "artist in residence" Paul Le Brun will be working on an album throughout the summer.

• **International Museum of Cartoon Art**, 201 Plaza Real, P.O. Box 1643, Boca Raton, FL 33429. Call for information on current exhibits: (561) 391-2200.

• **60 Years of Superman**, an exhibit spotlighting Superman's Canadian connections, through July 11 at the Nepean Museum, 16 Rowley Ave., Neapean, Canada (near Ottawa). Original art by Canadian artists Stuart Immonen and Leonard Kirk, as well as vintage Superman toys, postage stamps, clothing, books, comics and other memorabilia from the collections of Janet Hetherington, Ronn Sutton, and Dean Ross. Free admission. Info: Dan Hoffman, (613) 723-7936.

• **Words & Pictures Museum**, 140 Main St., Northampton, MA. Call for information on current exhibits: (413) 586-8545.

Shipping notes and updates

• **Confirmed shiping:** We have received confirmation that the following MIA titles have shipped and should be available in stores. This reflects shipping information received through May 15.

Dark Horse: *Star Kid*, $2.95 (Jan. 4-10)
Fantagraphics Books: *Minimum Wage Vol. 2 TPB*, $12.95 (Nov)
Vision: *Hard Core* #1, $2.95 (Jan)

• May 17-23: The following items have been added to publishers' shipping schedules for this week, in addition to those items listed in previous *CBG Calendars*.

Alternative: *Mermaid* #1, $2.95 (Apr)
Triple Dare #1, $2.95 (May)
Fantagraphics: *Acme Novelty Library* #10, $4.95 (May)
Fireman: *Scud: Tales from the Vending Machine* #3, $2.50 (May)
Hyperworks: *Deity* #6, $2.95 (Feb)
Image: *Gen¹²* #4, $2.50 (May 3-9)
Kabuki: Skin Deep TPB, $9.95 (Apr)
Savage Dragon #49, $2.50 (May)
Spawn #72, $1.95 (Mar)
Kitchen Sink: *Crow: Flesh & Blood Collection*, $10.95 (Feb)
Spirit: The New Adventures #3, $3.50 (May)
Topps: *Xena, Warrior Princess: Blood Lines* #1 (of 2) (two covers), $2.95 (May)

SUN, MAY 31

Born on this date:
Andy Yanchus (1944)
David Anthony Kraft (1952)
Glenn Boyd (1960)
Dean E. Haspiel (1967)

MON, JUN 1

60 years ago *Action Comics* #1 introduced Joe Shuster and Jerry Siegel's Superman in 1938.

Born on this date:
Alonzo L. Washington (1967)

TUES, JUN 2

***CBG* #1283** ships — special *CBG* Fan Awards issue. Plus *Heartbreakers* from Image.

Born on this date:
Julia Schick
Barry Grossman (1948) **50** years ago
Michael E. Uslan (1951)
Dwight Jon Zimmerman (1953) **45** years ago
Scott Rosema (1958) **40** years ago
Joe Gentile (1963) **35** years ago

New comics scheduled to ship this week

The following information is taken from publisher and distributor solicitations and updates and is as accurate as possible at press time. Check with your local retailer to find out what day new comics go on the shelves. Comics that are delayed or rescheduled will be tracked in future *CBG Calendars*.

Note: ✪ indicates a rescheduled comic book that appeared in a previous *CBG Calendar*.

Aberration Press
✪ *Tales from the Bog: Director's Cut* #1, $2.95 (Mar)

AC Comics
Golden-Age Men of Mystery #8, $6.95

Acclaim Comics
Concrete Jungle: Legend of the Black Lion #3 (of 6), $2.50
Shadowman #20, $2.50

Archie Comics
Betty #64, $1.75
Jughead's Double Digest #53, $2.95
Laugh Digest #143, $1.95
Nights into Dreams #4, $1.75
Sabrina the Teenage Witch #16, $1.75

Avatar Press
✪ *Mercy* #0, $3.50 (nude ed., $6) (Feb)

Coppervale Press
✪ *Tales from the Twopenny Inn* #1 (of 6), $6.95 (Dec)

Dark Horse Comics
Aliens: Glass Corridor, $2.95
Dark Horse Presents #133, $2.95
Lost in Space #2 (of 3), $2.95
Oh My Goddess! It's Lonely at the Top, $3.50
Scatterbrain #1 (of 4), $2.95
Star Wars: Jabba the Hutt TPB, $9.95

DC Comics
Batman 80-Page Giant #1, $4.95
Batman: The Gotham Adventures #3, $1.95
Batman: Shadow of the Bat #77, $1.95
Chronos #6, $2.50
✪ *Dreaming: Trial and Error*, $5.95 (May 24-30)
Essential Vertigo: The Sandman #25, $1.95
Flintstones and the Jetsons #13, $1.95
Green Lantern #101, $1.95
✪ *Green Lantern Secret Files* #1, $4.95 (May 24-30)
JLA: World without Grownups #1 (of 2), $4.95
Nightwing #23, $1.95
Pinky and The Brain #25, $1.95
Power of Shazam! #41, $1.95
Preacher #40, $2.50
Starman #45, $2.25
Superman #137, $1.95

Image Comics
Gen¹² #5, $2.50
Tales of the Darkness #2, $2.95
Wetworks #41, $2.50
Wildcore #6, $2.50

Marvel Comics
✪ *Bring Back the Bad Guys TPB*, $24.99 (May 17-23)
Cable #57, $1.99
Daredevil #378, $1.99
Essential Spider-Man Vol. 3 TPB, $12.99
Fantastic Four #8, $1.99
Ka-Zar #16, $1.99
Maverick #12, $2.99
Rampaging Hulk #1, $2.99
Sensational Spider-Man #30, $1.99
✪ *Star Trek: Unlimited* #10, $2.99 (May 24-30)
Thor #2 (two covers), $1.99
Uncanny X-Men #358, $1.99
X-Men: The Manga #10, $2.99
✪ *X-Men Visionaries: The Writing of Chris Claremont TPB*, $24.99 (May 10-16)

Sirius Entertainment
✪ *Primal Rage* #4 (of 4), $2.50 (Mar)

Vision Comics
✪ *Katmandu* #14, $2.95 (Mar)
✪ *Shanda the Panda* #22, $2.95 (Mar)

Viz Communications
Mobile Police Patlabor Part Two #5 (of 6), $2.95
Neon Genesis Evangelion Book Two #3 (of 5) (two versions), $3.50
Return of Lum Part Four #10 (of 11), $2.95

May shipping update

These are comics scheduled to ship in May that, to the best of our knowledge, have not yet had specific release dates announced and have not yet shipped. This update covers shipping information received through May 15.

A List
Book of Planet Comics Covers, $7.95
Cruelty #3 (of 3), $2.95
George Bridgman: Constructive Anatomy #3 (of 6), $2.95
George Bridgman: Heads, Features & Faces #2 (of 5), $2.95
One #2, $2.95
Wings Comics #4, $2.95

Abaculus
Gyre #4, $2.95

ABC Studios
Double Impact: From the Ashes #1 (of 2), $3 (two nude eds., $5.95)
Jazz Solitaire #2 (of 4), $3 (two spec. eds., $5.95)
Nikki Blade: Revenge #1, $3 (two nude eds., $5.95)

Aberration Press
Tales from the Bog: The Director's Cut #3, $3.95

Abiogenesis
Strangehaven Vol. 1: Arcadia TPB, $14.95

Abstract Studios
Strangers in Paradise Vol. III #15, $2.75

AC Comics
Best of the West #1, $4.95

Ace Comics
Love Sucks: The Series #5, $2.95

ADD
Corbo #1, $2.95
Doomsday+1 #1, $2.95
Executioner Songs #1, $2.95
I Love You Special Edition, $2.95

Adventure Comics
Anubis #7, $2.95

Almagest Press
Aertimisan: War of Souls #4, $2.75

Amaze Ink/Slave Labor
Beachbum Berry's Grog Log, $9.95
Copybook Tales #6, $2.95
Mister Blank #6, $2.95
Patty Cake & Friends #7, $2.95
Potential Unit Two: The Gene, $3.50
Smith Brown Jones: Alien Accountant #1, $2.95
X-Ray Comics #2, $2.95

Angel Entertainment
Angel Girl: Demonworld #1, $2.95
Titanic: The Unsinkable Dream #1 (two covers), $2.95
Vampire Girls Erotique: Paris 1968 #1, $2.95 (nude ed., $4)

Angus Publishing
Mercedes: Senseless Acts of Beauty #1, $2.95

Antarctic Press
Girls of Ninja High School 1998 (2 covers), $2.95
Gold Digger #40, $2.95
Hepcats #11, #12, $2.95
Luftwaffe 1946 #10, $2.95
Robotech #8, $2.95
Robotech: Escape #1, $2.95
Shotgun Mary #2, $2.95
Warrior Nun Areala #6, $2.95
Warrior Nun Black & White #10, $2.95

Arrow Comics Group
Korvus #3, $2.95
Wonderland #2, $2.95

Atom Publishing
Natural Selection #5 (of 12), $2.95

Authority
High Top Ninja #2, $3.95

Avatar Press
777: The Wrath #3 (of 3), $3 (nude ed., $6)
Snowman² #2 (of 2), $3.50 (spec. ed., $4.95)
Tantrum #3 (of 3), $3 (spec. ed., $4.95)
Threshold #4 (four covers), $4.95 (two nude eds., $6)
Webwitch: War #2 (of 2), $3.50 (nude ed., $6)

Awesome Entertainment
Coven #8, $2.50
Coven Collected Edition #1, $4.95
Menace #2, $2.50
Scarlet Crush #4, $2.50
Supreme #60, $2.99
Youngblood #4, $2.50

Bad Moon Studios
Texasylum #3, $2.95

Bardic Press
Mythography #8, $4.25

Basement Comics
Cavewoman: Missing Link #4 (of 4), $2.95
Jungle Tales of Cavewoman #1, $2.95
Tigress #1, $2.95

Beetle Bomb Books
Birthday Boy TPB, $7.95

Black Diamond Effect
Syntax E.R.R.O.R. #1, $5

Black Eye Books
Pickle #11, $3.25

Black Out Comics
Hari Kari: Cry of Darkness #1, $2.95

Blatant Comics
Busty the Vampire Murderer #1, $2.95 (nude ed., $9.95)
Gen 113 #1, $2.95 (nude ed., $9.95)

Blind Wolf Comics
Flesh & Blood's Traviesa: Love & Hate #2 (of 2), $2.95
Weirdsville #9, $2.95

Boneyard Press
Dark Angel/Bill the Bull #1, $4.95

Bongo Comics
Roswell #6, $2.95

Brainstorm Comics
Vamperotica #39, #40, $2.95 (two nude eds., $3.95)
Vamperotica Manga #1, $2.95 (two nude eds., $3.95)
Vamperotica Tales #2, $2.95 (two nude eds., $3.95)

Caliber
Black Mist #3, $2.95
Caliber Hardcover Library Series: Sinergy, $19.95
Harvest King #2 (of 3), $2.95
Helsing #2, $2.95
Knights of the Round Table, $3.95
Legendlore: Wrath of the Dragon #3, $2.95
Little White Mouse #4 (of 4), $2.95
Magus #1 (two covers), $2.95
Mythology's Mistresses, $3.95
Pakkins' Land: Forgotten Dreams #2, $2.95
Realm: Resurrection, $12.95
Robyn of Sherwood #2, $2.95
Saint Germaine: Shadows Fall, $14.95
Silent Invasion: Abductions #1, $2.95
Technopolis #4, $2.95

Cartoon Books
Bone Vol. 5: Rockjaw, Master of the Eastern Border (hardcover), $22.95

Claypool Comics
Deadbeats #30, $2.50
Elvira #61, $2.50

Club 408 Graphics
Timespell #1, 99¢

Coppervale Press
Fool's Hollow Book One, $4.95
Monographs #5, $2.95

CPM Manga
Chirality #15, $2.95
Legend of Lemnear #5, $2.95
Midnight Panther: School Daze #2, $2.95
Midnight Panther: Sex, Death and Rock 'n' Roll TPB, $15.95

Creative Frontiers
Lost Stories #7, $2.95

Crusade Comics
Shi: The Essential Dark Crusade, $2.95
Shi: The Series #11, #12, $2.95

Cryptic Press/CS Comics
Quicken Forbidden #5, $2.95

Dark Horse Comics
Edgar Rice Burroughs' Tarzan: Primeval #2 (of 4), $2.95

Davdez Arts
Dark Island #1, $2.95
Lost Heroes #2, $2.95
Vengeful Skye #1, $2.95

Day One Comics
Astounding Space Thrills #1, $2.95

Death Comics
Captain Cosmo & Phil the Bionic Dwarf #2, $2.95
Violent Tales #4, $2.95

Dee Vee Press
Dee Vee Special: Life Is Cheap #1, $2.95

Deep Sea Comics
Origins of Reid Fleming, World's Toughest Milkman #1, $3

Draco Comics
Claus #3, $3.25

Drawn & Quarterly
Nowhere #4, $3.75

Dreamer Comics
Sojourn #1, $2.95

Dreamsmith Studios
Book #1, $3.50

Duality Press
Vigil: The Vegas Shuffle, $2.95

Eddie Campbell Comics
Eddie Campbell's Bacchus Vol. 4: One Man Show, $8.50

Exhibit A Press
Wolff & Byrd, Counselors of the Macabre #20, $2.50

Fantagraphics Books
Evil Eye #1, $2.95
Filthy, $9.95
Hate #30, $3.95
Meat Cake #8, $2.95
Poot #3, $2.95
Your Flesh #39, $4.95

Felix Comics
Felix the Cat Black & White #3, $1.95

Fireman Press
La Cosa Nostroid #9, $2.95

Fleetway
Judge Dredd Megazine #42,

(Continues on next page)

Publishers

To see your comics listed here, please supply the exact shipping date for each title *as soon as possible*, preferably at least one month ahead of time. Send the information to: Maggie Thompson, CBG Calendar, 700 E. State St., Iola, WI 54990. The same goes for any other announcements, additions, and corrections.

WED, JUN 3

Born on this date:
Bob le Rose
Tom Gill (1913) **85** years ago
Gavin Wilson (1965)
Ken Mennell Jr. (1972)

THURS, JUN 4

Born on this date:
Wendy Pini (1951)
Michal Jacot (1957)
Josef Rubinstein (1958) **40** years ago

FRI, JUN 5

SAT, JUN 6

Born on this date:
Tom K. Ryan (1926)
Greg Adams (1958) **40** years ago
Arlen Schumer (Dynamic Duo Inc.)(1958) **40** years ago

Shipping in May (From previous page)
$5.25
2000 A.D. #1093-1096, $2.95

Flypaper Press
Invisible 9 #2 (of 3), $2.95

Forbidden
Demon Bitch: Tales of the Damned #1, $2.95 (nude ed., $4)
Forbidden Subjects: Sweet Venom #1, $2.95 (nude ed., $4)
Forbidden Vampire Tales: Vault of Innocents #1, $2.95 (nude ed., $4)

Games Workshop
Warhammer Monthly #3, $2.95

Green Door Studios
Cuckoo #3, $2.75

Harris Comics
Vampirella/Painkiller Jane #1, $3.50

Heavy Metal
Heavy Metal (July 98), $4.95

Hierographics
Tribal Force #1, $2.95

Hurricane Comics
Chassis Vol. 2 #1, $2.95

Hyperworks Comic
Deity #0, $2.95

I Box Publishing
Thieves & Kings #22, $2.35

Image Comics
Bohos #2 (of 3), $2.95
Curse of the Spawn #21, $1.95
A Distant Soil #25, $3.95
Foot Soldiers #5, $2.95
Grease Monkey #3, $2.95
Jackie Chan's Spartan X #3 (of 6), $2.95
Kabuki #4, $2.95
Kiss: The Psycho Circus #10, $2.25
Knight Watchman #1, $2.95
Kurt Busiek's Astro City Vol. 2 #15, $2.50
Leave It to Chance #10, $2.95
Mage: The Hero Defined TPB Vol. 1, $9.95
Sharky #3, $2.50
Shut up and Die #3, $2.95
Spawn #74, $1.95
Spawn TPB VI, $9.95
Starchild: Mythopolis #5, $2.95
Studio Secrets: The Wildstorm Approach to Comic Book Art, $16.95
Teenage Mutant Ninja Turtles #17, $2.95
Tenth #9, $2.50

Ironcat
Cutie Honey #6 (of 6), $2.95
Dragon Wars #2, $2.95
Gun Crisis #1 (of 3), $2.95
New Vampire Miyu Vol. 2 #2, $2.95

Kaso Comics
Indestructible Man #1 (of 2), $2.95

Kenzer & Company
Knights of the Dinner Table #16-18, $2.95

Kitchen Sink Press
Li'l Abner Vol. 26 (1960) (hardcover), $39.95
Oink: Blood and Circus #2 (of 4), $4.95

Labyrinth Studios
Penguin Bros. #3, $2.50

Last Gasp
Secret Mystic Rites: The Art of Todd Schorr, $24.95

Laszlo Press
All the Wrong Places #2, $2.95

Liar Comics
More than Mortal TPB, $14.95

Lightning Comics
Sinthia #4 (two covers), $2.95

Limelight Publishing
Legion Anthology #4, $2.95

London Night Studios
Crow/Razor: Kill the Pain #2 (of 3), $3
Razor Uncut #48, #49, $3

Lost Cause Productions
Spandex Tights Presents: Win a Dream Date with Spandex-Girl #3 (of 3), $2.95

Luxurious Comics
Incredible Drinkin' Buddies TPB, $9.95

Mad Badger Studios
Milikardo Knights #3, $3

Mammoth Press
Tiger Wraith #1 (of 4), $2.95

Millennium Publishing
Rogue Satellite Comics Special, $2.95

Mix Publications
Mixxzine Pocket Manga: Parasyte, $11.95
Mixxzine Pocket Manga: Sailor Moon, $11.95

Mock Man Press
H.P. Lovecraft's The Dream-Quest of Unknown Kadath #3 (of 5), $2.95

Moonstone
Cambion One Shot: Coda #5, $2.95

Moordam Comics
Bambeano Boy #1, $2.50
Courageous Man Adventures #2, $2.95

Mu Press
Complete Wraith TPB, $12.95
Fangs of K'aath #5, $2.95
Zu #16, $2.95

NBM
Gustav, P.I., $9.95

Nelco
Tad Williams' Mirrorworld Illustrated Novel, $22

October Comics
Dr. Weird #2, $2.95

Olio
Castle Waiting #6, $2.95

Peregrine Arts & Entertainment
Dreaming City Tales #2, $2.95

Photographics
Diatom #2, $4.95

Radio Comix
Furrlough #65, $2.95

Realm Press
Battlestar Galactica #5, $2.99

Silverline
Cybertrash and the Dog, $2.95

Sirius Entertainment
Broken Heroes #3, $2.50
Empty Zone #1, $2.50
Poe #7, $2.50
Poison Elves #35, $2.50
Reality Check #10, $2.95

Slab-o-Concrete
End #2, $3.50
Hairy Mary, $8.50
Stars & Gutters #2 (of 2), $2.99

Three Finger Prints Publishing
Three Geeks #6, $2.50

Tonka Cat Entertainment
Hero High #2, $2.95

Topps Comics
Xena, Warrior Princess: Orpheus #3 (of 3) (two covers), $2.95
X-Files #40 (two covers), $2.95

Verotik
Satanika #10, $3.50

Vision Comics
Extinctioners #2, $3.95
Hard Core #2, $2.95
Katmandu #15, $2.95
Shanda the Panda #23, $2.95
Tank Vixens Remix #1, $3.95

Void Publications
Talus Montage #1, $2.95

Warp Graphics
Elflord Cuts Loose #8, $2.95
Elfquest #24, $4.95
Elfquest Shards, $13.95

Westhampton House
Stripburek, $6.95

ADULT COMICS

Death Comics
Horrorville Magazine #1, $3.50

Fantagraphics Books
● *Complete Sally Forth*, $19.95 (Jan)
● *Hell's Mistress* #3, $2.95 (Mar)
New Bondage Fairies: Fairie Fetish #3, $2.95
Silky Whip #2, $3.50
Sizzlin' Sisters #5, $2.95
XXX Files #2, $2.95

Girl on Girl
Girl on Girl: Home Cookin' #1, $2.95 (nude ed., $4)
Girl on Girl: Revenge of the Sluts #1, $2.95 (nude ed., $4)
Young Girl on Girl: Mall Sluts #1, $2.95 (nude ed., $4)

Ironcat
Love Drive #1, $2.95
Ogenki Clinic Vol. 2 #3, $2.95
Space Dreams #3 (of 5), $2.95

Last Gasp
Crumb Family Comix, $19.95
Horny Biker Slut #12, $3.95

Mu Press
Wild Kingdom #9, $3.50

Naked City
All Girls' School: Ring My Bell #1, $2.95 (nude ed., $4)
Gangbang Girls: Let Your Fingers Do the Walking #1, $2.95 (nude ed., $4)
Whipped Cream #1, $2.95 (nude ed., $4)

Penthouse Comix
Penthouse Comix #33 (July 98)(final issue), $4.95

Radio Comix
Milk #5, $2.95

Revisionary Press
Carnal Comics: True Stories of Adult Film Stars: Brittany Andrews #1 (reg. and nude covers), $3.50

Verotik
Albino Spider of Dajette TPB, $9.95
Verotika Returns! TPB, $12.95

Xxxenophile Books
Xxxenophile Collection Vol. 4, $9.95

In stores now

These are comics scheduled for May release for which we did not receive specific ship dates and for which we have received shipping confirmation from a publisher or distributor. These comics should be available in stores now.

Aardvark-Vanaheim
Cerebus #230, $2.25

Aeon
Caroline: Circles vs. Squares, $9.99

Antarctic Press
Box Office Poison #9, $2.95

Bullseye Comics
Secret Fantasies #1, $2.25

Chemical Brain Comics
My Life with Eddie Vedder #2, $2.95

Forever Press Comics
Reich Child: Conception of Darkness #1, $2.95

Frank Frazetta Fantasy Illus.
Frank Frazetta Fantasy Illustrated #2, $5.95

Games Workshop
Inferno! Magazine #6, $6.95

Hand of Doom Publications
Black Science #1, $4

Harris Comics
Vampirella Retro #3 (of 3), $2.50

Image Comics
Siren #1, $2.95

London Night Studios
Ladies of London Night Spotlight: Devon Michaels #1, $3.95

Lone Star Press
Pantheon #1 (of 12), $2.95

Paper Life Studios
Julie's Journey/Gravity #2, $2.50

Red Menace Comics
Kansas Thunder #3, $2.95

Sky Dog Press
Buzzboy #1, $2.95

ADULT COMICS

Antarctic Press
No No Ufo #4, $2.95

Fantagraphics Books
Secret Plot #8, $2.95
Super Taboo Vol. 1, $19.95

Hustler Comix
Hustler Comix #7, $4.99

Kitchen Sink Press
Liberatores Women (hardcover), $24.95

NBM
Doctor, I'm Too Big, $10.95

CBG Profile: Penny-Farthing Press

by Michael Pe...

Penny-Farthing Press counts its blessings

What would motivate a new publisher to enter the embattled comics industry in these challenging times?

Ask the people at Penny-Farthing Press, founded in Houston in 1997. Assistant Publisher Jim Owens told ***CBG***, "Comics are perhaps one of the last sanctuaries for the young in heart and spirit. Every day that we get to spend enjoying our most treasured fondness for comics is another day that we are truly blessed. For me, Penny-Farthing Press has become a blessing."

Owens said PFP is dedicated to infusing three principles into its products: "Vivid storytelling, high-quality artwork, and strong entertainment value."

THE VICTORIAN

The company's first title, *The Victorian*, is scheduled to ship in November. Headed by the creative team of Trainor Houghton and Courtney Huddleston, *The Victorian* will be published as an ongoing monthly title. Owens described the series as "the story of how one hero, driven by a commitment to his mission, risks everything to prevent a madman from changing the course of destiny itself. With a backstory that comes from the very essence of Victorian England, this title impacts readers with its profound storytelling and zestful art."

Jim Steranko will be on hand to help launch PFP's first title with a new cover painting. Doug Beekman has also agreed to produce an exclusive painting, which, Owens said, "will have unusual impact throughout the storyline and particularly the first issue."

Beekman, as well as Houghton and Huddleston, will be on hand during Comic-Con International: San Diego to sign autographs and meet fans. PFP will also hand out a preview of *The Victorian* at the show.

In *Captain Gravity*, the company's second project, the creative team of writer Steve Vrattos, penciller Keith Martin, and inker Rober Quijanos pay homage to the Golden Age of comics.

Owens said, "To enhance the tribute this comic book pays to the Golden Age, we plan to have select creators from that era produce covers for each of the four issues in the mini-series. Our idea is to have these covers instill the imagery and feeling a reade r gets when enjoying an original comic-book from the Golden Age."

Captain Gravity is scheduled to run as a four-issue mini-series beginning in December.

The staff of Penny-Farthing Press. Back row, from left to right: Art Director Bruce Ingram, Senior Editor Marlaine Maddux, Assistant Publisher Jim Owens, and The Unknown Publisher. Front row, from left to right: Administrative Assistant Miki Manriquez, Trainor Houghton, creative consultant and creator/writer of ***The Victorian,*** *and Courtney Huddleston, creative consultant and illustrator of* ***The Victorian.***

penny farthing press™

CREATE A COLLECTION YOU CAN MARVEL AT!

Let The Experts Show You How

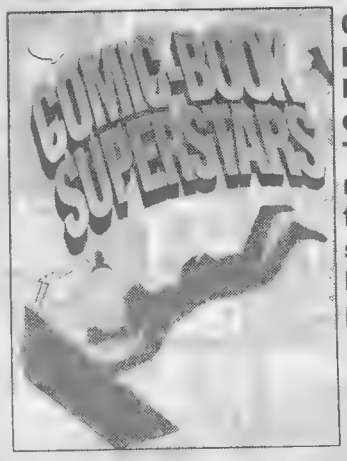

Comic-Book Superstars
by Maggie Thompson, Editor
Meet the writers, artists, colorists and letterers who bring the stories to life. Maggie Thompson compiled this book with wide page margins for autographs and sketches. It's perfect for comics conventions, signings and store appearances.
Hardcover • 8-1/2 x 11 • 256 pages • 100 b&w photos • CM01 • $16.95

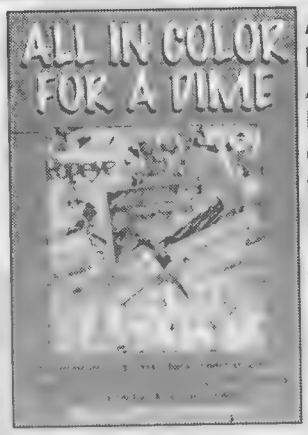

All In Color For A Dime
by Dick Lupoff & Don Thompson, editors
A long-unavailable comics classic returns! Eleven comic book collectors, creators and writers recall their childhood comic heroes - more than 100 in all. The reprint from the 1970 Arlington House original sports an all-new introduction by Comics Buyer's Guide Editor Maggie Thompson and includes 16 pages of full-color comic book covers.
Softcover • 6 x 9 • 272 pages • 50 b&w photos • 16-page color section • ACD01 • $14.95

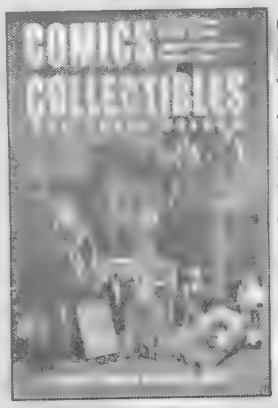

Comics Collectibles and Their Values
by Stuart W. Wells III and Alex G. Malloy
This is where the action is! Everything from action figures to art portfolios and comic cards to posters and toys. Zero in on the background and histories of collecting categories, get accurate prices for everything, and explore more than 600 detailed photos.
Softcover • 8-1/4 x 10-7/8 • 352 pages
600+ photos • CCTV • $17.95

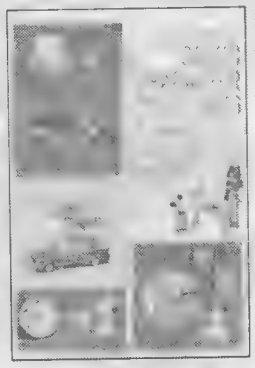

Hake's Guide to Comic Character Collectibles
by Ted Hake
A cavalcade of comic-strip characters are assembled by author Ted Hake for this review. Lunch boxes, puzzles, and many other objects are pictured and priced from the last 100 years. More than 1,500 character collectibles in all!
Softcover • 7 x 10 • 192 pages • 8-page color section • HGCCC • $17.95

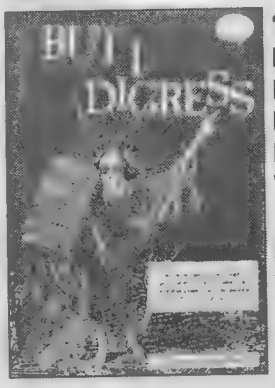

'But I Digress'
by Peter David
Direct from the writing vaults of Peter David come his best columns from the pages of Comics Buyer's Guide. Sections include: "Comic Books - Variations on a Theme"; "The Chalker Papers"; "Fun With Publishers"; "The Write Stuff"; and more.
Softcover • 7 x 10 • 256 pages • DV01 • $14.95

Marvel Comics Checklist & Price Guide
1961 To Present
by Maggie Thompson, Editor
Marvel Comics and collectibles are presented in a handy "checklist" format. Price and inventory your Marvel Comics, posters, action figures and trading cards with this guide.
Softcover • 6 x 9 • 256 pages • 150 b&w photos 8-page color section • ML01 • $14.95

❑ ***Super Deal! Rush my order today!***
❑ Check or M. O. (to Krause Publications) Charge my: ❑ MasterCard ❑ VISA ❑ Discover ❑ AMEX

Qty	Title	Code	Price	Total

Shipping & Handling: Book Post - $3.25 1st book; $2 ea. add'l. Foreign addresses $10 1st book; $5 ea. add'l. Call for Overnight or UPS delivery rates. **Sales tax:** WI res. 5.5%

Subtotal
S & H
Tax
Total

Name _____
Address _____
City _____ State _____ Zip _____
Phone _____
Card No. _____
Expires: Mo. _____ Yr. _____
Signature _____

Complete this form & return with payment to:

Krause Publications
Book Dept. C5MC
700 E. State St., Iola, WI 54990-0001

Credit Card Calls Toll-free
800
258-0929
Dept. C5MC
M-F 7 am - 8 pm
Sat., 8 am - 2 pm CT

Visit and order from our secure web site:
www.krause.com

COMIC SHOP DIRECTORY

The following is a listing of comic shops across the country, arranged by state. Be sure to mention that you saw it in CBG!

Retailers listed in bold sell Comics Buyer's Guide in their stores. For information on how you can sell Comics Buyer's Guide in your store contact your Comics Distributor or our Bulk Sales Department at 715-445-2214.

The stores bearing the PACER logo are members of the Professional Association of Comics & Entertainment Retailers.

Stores interested in becoming a PACER member and being listed in this section should call 515-282-8192.

ALABAMA

Comic Shop, The
502 Andrew Jackson Way
Huntsville, AL 35801
205-536-5186
Offering the best in comics and games.

ARIZONA

Lost Dutchman
747 W. Camelback Rd.
Phoenix, AZ 85013
Phone/FAX: 602-263-5249
E-mail: ldcomics@netzone.com
http://www.netzone.com/~ ldcomics/
Store Hours: 10-7pm Daily.
50,000 + Silver Age Comics; Stop by for coffee.

CALIFORNIA

Ralph's Comic Corner
2379 E. Main Street
Ventura, CA 93003
805-653-2732
Web Page: www.ralphscomiccorner.com
Incredible Selection Of Comics, Old and New; Cards, Games, and More!

CONNECTICUT

Legends Of Superheros
1269 West Main St.
Waterbury, CT 06708
203-756-2440
www.legendsofsuperheros.com
Exit 18 off I-84. Daily 10-7, Wed 1-8, Closed Sunday.

CONNECTICUT

Sarge's Comics Etc.
118 State Street
New London, CT 06320
Voice: 860-443-2004
FAX: 860-444-6826
E-mail: Sarges@uconect.net ●
http://www.uconect.net/~ sarges
Largest Fantasy Store In Northeast Alternative Friendly Gaming Area

Sarge's Comics Etc.
325 Route 12
Groton, CT 06340
Voice: 860-445-2646
Action Figures, Neil Gaiman Stuff, Anime, Comics, Kung Fu Videos, Sailor-Moon Headquarters

FLORIDA

Coliseum of Comics
1180 E. Vine Street (192)
Kissimmee, FL 34744
407-870-5322
Open 7 days. Close to all major central Florida attractions. Large stores, best prices.

Coliseum of Comics
4722 S. Orange Blossom Trail (441)
Orlando, FL 32839
407-422-5757
www.coliseumofcomics.com
Open 7 days. Close to all major central Florida attractions. Large stores, best prices.

South Miami Comics
6927 Red Road
Coral Gables, FL 33143
305-665-4020 ● 800-826-3089
Specializing In Superb Quality Golden And Silver Age.

GEORGIA

Gallop's Comics & Games
17066 Hwy. 67 South
Statesboro, GA 30458
912-681-2592 ● FAX: 912-871-6522
South Georgia's Largest Comics & Games Store.

ILLINOIS

Comic Kingdom
5941 West Irving Park Road
Chicago, IL 60634
773-545-2231
Starting our 27th year with over 100,000 back issue comics from 1938 to the present currently in stock.

ILLINOIS

Keith's Komix Inc.
528 S. Roselle Rd.
Schaumburg, IL 60193
847-534-9436 ● FAX: 847-534-9454
Specializing in new comics, back issue, toys, cards and friendly service. Open 7 days a week.

Tomorrow Is Yesterday, Inc.
5600 N. Second St.
Rockford, IL 61111
815-633-0330
Area's largest selection of comics, games, cards and books. Open 7 days.

Variety Bookstore
4602 N. Western Ave.
Chicago, IL 60625
773-334-2550
New Comics Every Wednesday! Great Selection Of Back Issues For Collectors. 23 Yrs. Same Location!

INDIANA

Comic Cave
3221 17th Street
Columbus, IN 47201
812-372-8430
comiccave@surf-ici.com
New And Old Comics!
Non-sports Cards! Magic! Toys!
Open Late 7 Days!

KENTUCKY

Great Escape, The
2433 Bardstown Rd.
Louisville, KY 40205
502-456-2216
Louisville's Only Full Service Comic Book Store.

Pac-Rat's Inc.
Greenwood Station
1051 Bryant Way
Bowling Green, KY 42103
502-782-8092
Widest Selection Of Comics Within 50 Miles. Open Every Day.

LOUISIANA

Crescent City Comics & Cards, Inc.
6111 Elysian Fields Ave.
New Orleans, LA 70122
504-286-0039 ● FAX: 504-286-0465
Email: CCComics@aol.com
Comics, Sport & Non-Sport Cards, Toys, Magic, Gaming, Videos: Anime & Hong Kong Cinema, CD Soundtracks

MASSACHUSETTS

Comics, Records & Fun
Stephen Wentzell
34 Main St.
Milford, MA 01757
508-478-4969
We specialize in any grade Gold, Silver and Bronze Age Keys. Want lists always welcome.

MARYLAND

Adventure Comics
1063 Rockville Pike
Rockville, MD 20852
301-251-2888 ● FAX: 301-251-2365
www.erols.com/advcomix/
E-Mail: advcomix@erols.com
Maryland's Premiere Comic Book Retailer.

MICHIGAN

Amazing Book Store, Inc.
3718 Richfield Rd.
Flint, MI 48506
810-736-3025
Since 1982 Offering Discounts On New And Tons of Back Issues, Most Independents, Subscription Service.

Comics Archives Inc.
25650 Plymouth Road
Redford, MI 48239
313-937-8860 ● FAX: 313-937-9663
Golden Age to Present Comics, Trading Cards, Action Figures. Most Major Credit Cards Accepted.

Daves Comics & Collectibles
407 S. Washington
Royal Oak, MI 48067
248-548-1230
Open 7 days in a row!
Michigan's Biggest/Best Back Stock & Toys, NS Cards, Lots More! 20 + Years Fair Dealing.

Daves II Comics & Collectibles
623 E. William (At State, Upstairs)
Ann Arbor, MI 48104
734-665-6969 ● Open all 7 days!
Generous Discounts, Free Pulls! Large Graphic Novel, Alt/VG Selections, Supplies and More!

MINNESOTA

DreamHaven Book & Comics
912 W. Lake St.
Minneapolis, MN 55408
612-823-6161
The Twin Cities' largest and most complete comic book store. Open 7 days.

DreamHaven Book & Comics
1309 4th St., SE
Minneapolis, MN 55414
612-379-8924
Our original store still carries the largest selections of comics, sci-fi, and games.

Midway Book & Comic
1579 University Ave. (at Snelling Ave.).
St. Paul, MN 55104
612-644-7605
Golden & Silver Age Comics - Bought & Sold. 32 years same location.

Nostalgia Zone
3149½ Hennepin Avenue S.
Minneapolis, MN 55408
612-822-2806
E-Mail: nostzone@spacestar.net
100,000 comics for readers. Specialists in Pre-1974 collectible comic books. Send for free catalog!

MISSOURI

Not Just Comix
339 W. Main Street
Park Hills, MO 63601
573-431-4587
Save 30% on brand new comic books, gaming, anime, sci-fi, t-shirts, etc! Write for details.

NEVADA

Alternate Reality Comics
4800 S. Maryland Pkwy. Suite D
Las Vegas, NV 89119
702-736-3673 ● FAX: 702-736-8348
Las Vegas' oldest comic store where diversity is the focus. Remember, everyday is a good day to read comics!

PACER
Silver Cactus Comics
560 N. Nellis Blvd., Suite E8/9
Las Vegas, NV 89110
702-438-4408 ● FAX: 702-438-5208
New & old comics, non-sports cards, models, games, posters & T-shirts, MC/VISA/NOVUS/AMEX accepted.

COMIC SHOP DIRECTORY

NEW JERSEY

Eldorado Comics
Cross Country Plaza, 2110 E. Rt. 70
Cherry Hill, NJ 08034
609-489-1199 ● FAX: 609-489-8727
Specializing in hard to find items: Modern & Silver Age Comics; Star Wars, Spawn, Marvel & DC Toys; Star Wars & Magic Gaming Cards. Visit the best selection in the Delaware Valley! Mail order and international service too. We buy collections.

Excellent Adventures
72 Hanover Street
Pemberton, NJ 08015
609-894-0255
Specializing in Golden and Silver Age Comics, Captain Action, GI Joe, Mego dolls and Super Hero toys. Always buying comics and quality toys.

Montclair Book Center - Comic HQ
215 Glenridge Ave.
Montclair, NJ 07042
973-783-3630 ● FAX: 973-783-8377
New and back issues, toys, videos, cards, big comics. History section. Mail order.

NEW YORK

Bailey's Comics
237 S. Wellwood Ave.
Lindenhurst, NY 11757
516-225-5085
The world's most interesting comic book store! And a whole lot more!

Best Comics Distribution Center
252-02 Northern Blvd.
Little Neck, NY 11362
718-279-2099
New, Silver, Golden Age, Trading Cards, And Action Figures. Discounts - Open 7 Days, VISA/MasterCard. Buy & Sell Ltd. Ed. Statues.

Chameleon Comics & Cards
36-59 Main St.
(Near Shea Stadium)
Flushing, NY 11354
718-461-4675
Open Every Day At 11 A.M. State Of The Art Computerized Subscription Service, Up To 40% Off. Accepts Orders Directly From Preview Magazine. Great Selection At Super Low Price.

Chameleon Comics & Cards
3 Maiden Lane
(Near Wall Street Area)
New York, NY 10038
212-587-3411
Computerized Subscription Service, Full Line Of Supplies, Non-Sports And Sports Cards, And Comics From Every Publisher.

NEW YORK

Excellent Adventures
110 Milton Ave. (Rte #50)
Ballston Spa, NY 12020
518-884-9498
Specializing in Character Toys and Comic books from the 1930's to the 1970's. Always buying toys and comics.

Fourth World Comics
33 Route 111
Smithtown, NY 11787
516-366-4440
The Best Comic Store On Long Island.

Funny Business Comics, Ltd.
660B Amsterdam Ave.
(92nd St.)
New York City, NY 10025
212-799-9477 ● FAX: 212-501-8294
E-Mail: liveoperaheaven@juno.com
Over 500,000 In Stock, Recent, Silver-Age, 10% Discount With This Listing.

Jim Hanley's Universe
4 W. 33rd St.
(Opposite the Empire State Building)
New York, NY 10001
212-268-7088
"Jim Hanley's Universe Owes Me Money!"
- Evan Dorkin (Milk & Cheese)

Jim Hanley's Universe, Ltd.
325 New Dorp Lane
Staten Island, NY 10306
718-351-6299
". . . What A Modern Comics Store Should Be!" -Max Allan Collins

Long Island Comics
1675 Sunrise Hwy.
Bay Shore, NY 11706
516-665-4342 (p.m. only)
L.I.'s largest comic book store since 1977: 150.000 back issues: New Comics Reserve System

OHIO

Bookery Fantasy
16 W. Main Street
Fairborn, OH 45324
937-879-1408 ● FAX: 937-879-9327
7,000 sq. ft.: Comics 1930s-Present, RPGs, Sci-Fi, Movie-Posters, Video - Ohio's Pop-Culture Superstore!

OHIO

B & L Comics, Cards & Nostalgia
5591 Ridge Rd.
Parma, OH 44129
440-886-3077
20 Minutes From Rock & Roll Hall Of Fame In Cleveland's Largest Suburb. Large Selection.

Kenmore Komics & Games
1020 Kenmore Blvd. PACER
Akron, OH 44314
330-745-5530
One of NE Ohio's Finest Comic and Game Specialty Stores for Selection, Service, and Satisfaction.

PENNSYLVANIA

Fat Jack's Comicrypt
2006 Sansom Street
Philadelphia, PA 19103
215-963-0788
Philadelphia's Premier Comics Establishment. Three Locations Serving You. Largest Back Issue Selection In Delaware Valley.

TENNESSEE

Great Escape, The
Gallatin Road At Old Hickory Blvd.
Madison, TN 37115
615-865-8052
Comics, CDs, Records, Tapes, Video Games, Movies, Cards, Gaming, Toys, Comic-Related Items. Open Daily.

TENNESSEE

Great Escape, The
1925 Broadway
Nashville, TN 37203
615-327-0646
Comics, CDs, Records, Tapes, Video Games, Videos, Baseball Cards, Gaming, Toys, Science Fiction, Non-Sports Cards.

TEXAS

Cliffs Comics PACER
2205 West Berry St.
Ft. Worth, TX 76110
817-927-7172
E-mail address: cliffs@flash.net
http://www.flash.net/ ~ cliffs/
Best Comic Store In Town.

Dragons Lair Comics & Fantasy
616 W. 34th Street PACER
Austin, TX 78705
512-454-2399
Comics! Games! Anime! Miniatures and supplies. Cats & Corgies (for petting only).

Good Time Charlies
114 W. Knox
Ennis, TX 75119
972-875-9737
Two floors of collectibles from the 1930s to present. 40,000 + new and back issue comics. Our 8th year.

TEXAS

Houston's Favorite Game And Comics Emporium
2007 South West Freeway (US-59) At Shepherd
Houston, TX 77098-4805
713-520-8700
Sci-Fi/Fantasy, And Super-Hero Comics, Magazines, Toys, Models And Games. Something For Every Member Of Your Family.

Nan's Games and Comics, Too!
2011 Southwest Freeway At Shepherd
Houston, TX 77098-4805
713-520-8700
Full New Comic Selection, 100,000 Reasonably Priced Back-Issues, Trade-Paperbacks, Graphic Novels, Magazines, Collector Cards, Subscriptions.

VIRGINIA

Comic Cubicle
Williamsburg Crossing Shopping Ctr.
5251-50 John Tyler Hwy.
Williamsburg, VA 23185
757-229-5299
E-mail us at: cmccubicle@aol.com.
See you at the Cube!

WISCONSIN

Power House Comics And Games
807 W. College Ave.
Appleton, WI 54914
920-733-9339
Full Line Of New And Back Issue Comics. Over 120,000 Back Issues Available. Role Playing Games A Specialty. Non-Sports Cards. Magic Cards.

This section features listings for retail comics stores around the world. Traveling comics collectors of all types search for new stores to dig through on their vacations, business trips, etc. Advertise your establishment here, including approximately ten words of miscellaneous description, for only $3.50 an issue. You can buy this space in increments of 26 or 52 issues, for $91.00 or $182.00 respectively. Send in your store name, address, phone number, and approximately ten words of description, along with your payment. If you stock Comics Buyer's Guide we'll put your listing in boldface type.

☐ **1 year $182.00** (52 issues) ☐ **6 months $91.00** (26 issues)

Send your listing with payment to: Comics Buyer's Guide
700 E. State St., Iola, WI 54990-0001 or call 715-445-2214

Name: _____

Contact person: (This will not appear in the listing) _____

Address: _____

City: _____ State: _____ Zip: _____

Phone: _____ FAX: _____ Do you carry Comics Buyer's Guide in your store? _____

Description: _____

SUPER TRADERS

Super Trader ads are available for $110.00 each. Super Traders are designed by the advertiser on 8-1/2" x 8-1/2" paper. We reduce the ad to 5" x 5" size. Super Trader ads are a low cost form of advertising. Because of this, CBG does not typeset, screen photos, add logos, artwork or credit card symbols to Super Trader ads.

CRAZY ED'S ☺ MARVEL-OUS SILVER!

COOL STUFF/COOL PRICES BELOW '98 OS GUIDE! ORDER FAST OR
ORDER RISK FREE: 7 DAY RETURN OK! E-MAIL:CRAZY56@AOL.COM
$5 MIN S&H-INSUR X-TRA ☎ 24 HR (305) 947-6776; 24 HR FAX (305) 865-0069
1 DAY SHIPPING W/VISA/MC/DISC;BY PRIORITY US MAIL!
CRAZY ED'S PO BOX 610458, N.MIAMI, FL 33261-0458 ☺

TITLE/ # COND WAS NOW!

AVENGERS
2 VG/F CLEAN! $95 3 G+ $39
12 VF+ $69 13 F++ $32
14 VF+ $69 15 VF/NM $89
17 VF/NM $69 18 VF+ $59
19 VF- $39 22 VF+ WOOD $39
24-25,28 VF- NICE/CHEAP! $24
27 VF/NM $32 31,40 VF/NM $22
44, 55 VF $16 58 VF- $29

CAP AMERICA
102, 108 VF/NM $24 112 VF $20
110 NM- STERANKO! HULK! $44
117nr F/VF I:FALCON$19 126,129 NM $9

CONAN 1 F/VF ~~$110~~ $85
1 F+ $59 2 VF/NM $55
3 F $28 3 VG+ $24 9 VF+ $19
14-15 VF $19; 16 NM- $16
17-18 NM-$9;19 NM-$16 22 NM-$14
SAVAGE SWORD 1 (MAG) VF/NM $55
SAVAGE TALES 1 (MAG) VF $79

DAREDEVIL 1 VF+ $1,179
BEST I'VE SEEN! WHITE+CLEAN!
1 F/VF WHTE.NICE, CT ~~$749~~ $598
1 VG CLN, NICE COPY $309
3 NM-BUT SM TR FC ~~$299~~ $169
7 VF I:RED UNIF/ SHARP! $195
8 VF/NM SHARP! $109 14 VF+ $49
15 VF/NM $59 18 VF/NM $44
40 VF/NM $19 50 VF/NM $18

INCREDIBLE HULK
102 F+$39 103 F/VF$22 104 F/VF $18
105-108 VF+ $29 109 VF $19
181 VF- 1ST WOLVIE! ~~$295~~ $265
181 F/VF 1ST WOLVIE! ~~$259~~ $239

JOURNEY INTO MYS/THOR
93 VG/F $29 100 F++ nr VF-! $39
105 VG $19; 113-114, 116 F++ $29
117-18,120 VF NICE COPIES $39
125 VF+ 3 SHARP C'S,VIVID $55
126 F/VF ~~$44~~; 127-130 F/VF $24
132-133 F/VF $24;136,138VF $28
142,152 NM-$25;158VF+ 165VF $49
166 VF $33; 168 VF/NM $29

STRANGE TALES
107 F+++ nr VF COOL! ~~$109~~ $89
102,105 G/VG;112 AUTO.AYERS $24EA
116 F/G $24 130 VG/F BEATLES $19
157, 159, 161, 163, 168 VF/+ $18
132 VF $33 ANN 1 G++ $39

NICK FURY 1 VF/NM ~~$59~~ $48

TALES OF SUSPENSE
43 VG+ NICE COLOR! ~~$79~~ $55
58-59 KIRBY CAP AM F/VF $129
71, 73-74, 77, 82 VF/VF+ $29
74-75 VF/NM $33, 80VF+ $39
84, 90-91 VF/NM SHARP! $33
85, 93-94, 96, 98 VF/VF+ $29

TITLE/ # /COND* WAS NOW!

AMAZING SPIDERMAN
1 VG, NICE WHT PGS ~~149~~
MY BIG ONES REALLY DO SELL!
BUT AN ASM 1 IS LEFT! ACT FAST!
1 GD++, SM CHIPS, EXC.COLOR, GD PAGES,SP.,STAPLES 89
2 VG- SP.ROLL,VIVID ~~$279~~ $219
2 GD++ LT CRS/SM TRS GD PGS $177
3 VG/VG+ VIVID CLN~~$299~~ $244
3 VG- $159 AN ED "GIFT"!!
4 VG+ VIVID 1 LT CR~~$269~~ $219
5 G/VG LT GEN.WR ~~$179~~ $139
7GD++$69 8VG-$109 9G/VG$88
10 VG/F$119 G+$79 11G/VG$49
12 VG NOC $65 13F+VIVID$149
14 F+++ NR F/VF ~~$469~~ $409
14 F++ A SWEET COPY! $344
14 GD A GD STARTER! $95
15 VG+$95 VG $75 CHEAP!
17 VG$79 VG-$55 EVEN LESS!
19F+ ~~$89~~ $69 19 VG $44
20 VG-TAPE $33 22 F NICE! $55
23 VG $45 24 F+++ $59
26 F+++ nr F/VF ~~$109~~ $79
28 F VIVID $79; F+ (CT) $66
32 F/VF STRONG COPY! $79
31 VG+ $29 // COOL DITKOS
33-34-35-36-37 F+ $39
SHARP BOOKS W/EYE APPEAL!
35 VF SHARP & GLOSSY $105
36 VF- OFF/WHT,BUT SHARP $85
38 F/VF A STEAL- NR VF! $75
41nrF/VF$44; 45,47-8 F/VF$36
45 VF SHARP! ~~$65~~ $49
50 F+$119 VG $55 51 VF-$79
51 nr F/VF $55 52 VF+ $49
52, 54, 57, 58 VF- $38
59 VF SHARP/NICE! $44
62, 65, 67 VF/NM $38
71, 74 VF/NM $38 74 VF+ $29
81- 82- 83 VF ; 88-89 VF $24
90 VF+ $33; 91 VF/NM $32
94 VF $39; 95 VF $29
98 NM- $75 97-98 VF+ $55
100 VF/VF+ $109 102 F/VF $49

TALES TO ASTONISH
36 F/F+ 3RD ANTMAN $119
60 VG $29 81, 86 VF $29
84, 90, 94 VF/NM $33
96 NM- $39; 101 VF+ $42

UNCANNY X-MEN (cont)
54 VF++ $55 55 VF/NM $59
56-57 VF/VF+ N.ADAMS $42
59 F/VF ADAMS! $29 60 VF$39
61-62-63 VF+ ADAMS! $44
65 VF/VF+ $44 66 F+ $24
GI.SIZE 1 F/VF $229 VG ~~$69~~ 52 VF $35 53 F/VF $39

TITLE/ #/ COND WAS NOW!

FANTASTIC FOUR 4
3 VG- SM TR FC ~~$295~~ $235
6 VG+ VIVID! ~~$279~~ $239
7 VG SHARP! ~~$149~~ $119
9 G/VG $99; 10 VG $109
10 F/VF TRUE BARGAIN! $369
11 F GLOSSY,SHARP $144
12 VG/F (HULK!) APP. F/VF!
STAPLE REP; WHITE PGS $244
13 I:WATCHER G/VG$49 G+$39
14 F/VF VIVID nr VF! $105
16 F/VF SHARP! ~~$139~~ $133
18-19 F++ NICE; 20 F+ $79
22-23, 27 F+ ALL CLEAN! $44
21G+, 24 VG+ $24; 27 F+ $44
25 F+ HULK; WHT PGS! $119
31nr F/VF; 38F/VF, 45F/VF:$35
48-49-50 F+ SET ENG.ED $189
48 F++(nr F/VF) $295; VG+ $189
48 G/VG NICE! ~~$119~~ $95
49 VF$149; VG/F$69; 50VG$44
46, 54VF-$29; 60-61F/VF $29

BLACK PANTHER SET!
52 (VG+) & 53 (F) (2) $39
53 F/VF PANTHER ORIG $44
55 F/VF(SURF) $39: 59 VF $33
66 VF$55; 66VF- 70NM- $39
65,68-69 VF; 71, 79-80 NM-$29
77 VF$29; 76 VF/NM $33; 75VF- $27;
83 VF/NM $19; 89,97 NM- $15
100 VF+ $59 102 NM- $15
ANN 2 VG- $39; ANN 3 VG- $19

UNCANNY X-MEN
1 VF- XCELLENT COPY $3295
1 F EXC.SP;VIVID;3 SHARP Cs
WHT,SUPPLE PGS ~~$989~~ $879
1 VG+ $639 VG ~~$619~~ $579
2 VG/F ENG. ED ~~$159~~ $129
3 VF WHT CV/PGS; A REAL
SHARP COPY:BUY IT! $419
4 VG+ VIVID ~~$129~~ $109
5 F/VF NR VF! ~~$179~~ $139
6 F++ LT SP WR OR VF! $99
7 VF SHARP! ~~$229~~ $185
8 VF WHT PGS ~~$229~~ $189
9 VF- NICE! ~~$169~~ $119
10 F/VF WHITE COV ~~$139~~ $95
12 VF VIVID! $195 F+$79
13 VF SHARP C'S ~~$129~~ $99
16-17 NR F/VF$49; 20 F/VF$55
23-24 F/VF $44; 25 VF+$77
28 VF- $77; 29 VF- 31VF++ $55
32 VF $42; 33F/VF, 35 F+ $36
37 VF $44 ; 38 VF $55
40 VF/VF+; 43 VF+ $44
42, 45- 46- 47 VF- $39
52 VF $35 53 F/VF $39

SEE ED'S DC SILVER SALE IN LAST WEEK'S CBG #1280 ;FIND LOTS OF NEW DC'S! ☺

CARDS!

FREE Shipping! — No Fee!

UNOPENED BOXES

GAMING

Aliens/Predator Booster	$52
Aliens/Predator Starter	$53
Babylon 5 Booster	$29
Babylon 5 Starter	$63
DC Overpower Booster	$13
Dragonball Z Booster	$60
Dragonball Z Starter	$49
HighIndr Watch. Chron.	$42
Jyhad Boosters	$19
Jyhad Starters	$18
L5R Anvil of Despair	$59
L5R: Scor. Clan I Booster	$39
L5R: Scor. Clan I Combo	$56
Magic: 5th Booster	$60
Magic: Alliances	$124
Magic: Ice Age Boost	$52
Magic: Mirage Booster	$60
Magic: Tempest Booster	$64
Magic: Visions Booster	$64
Magic: Weatherlight	$59
Marvel Monum Booster	$29
Marvel Overpwer Classic	$59

GAMING

Marvel Overpwer Boost.	$13
Marvel Overpower IQ	$76
Marvel OP Miss. Control	$13
Marvel OP Powersurge	$19
Mid. Earth Unlim. Boost.	$58
Mid. Earth White Hand	$62
Rage: Unlimited Booster	$10
Vampire: The Sabbat	$57
X-Files (Any box)	$27

COMIC/NON-SPORT

Amalgam Comics	$19
Babylon 5 (Skybox)	$34
Babylon 5 Series IV	$68
Batman Holo Series	$21
Battlestar Galactica	$29
Beauty & Beast (UD)	$22
Boris II	$17
D.C. Legends Chrome	$19
Disney Premium	$39
Elvis I	$9
Hercules (Topps)	$49
Hildebrant, Tim	$39

COMIC/NON-SPORT

Lady Death Mega Chrom	$58
Lady Death IV	$53
Lion King I	$15
Marv Masterpce 95 Jumb	$29
Marvel Metal	$44
Marvel Motion	$29
Marvel Premium QFX	$22
Marvel X-Men Timelines	$36
Marvel Vs. Wildstorm	$36
Olivia I	$49
Parkinson Colossal	$29
Pitt	$29
Ren & Stimpy Prism	$30
Snow White II Jumbo	$25
Species	$19
Star Trek DS9 Profiles	$37
Star Wars Finest	$44
Star Wars Galaxy II or III	$25
Star Wars 3-D	$119
Superman Holo Series	$19
X-Men Ultra '95	$30
X-Men Ultra: Wolverine	$26

POTOMAC DISTRIBUTION
(703) 883-3999
FAX: (703) 883-3997
8480-D TYCO ROAD
VIENNA, VA 22182
E-MAIL: POTDIST@CAIS.COM

Price Updates Instantly!
- Internet World-Wide Web Pages at http.//www.cais.net/potomac
- 24 hour Fax-on-Demand system. (703) 883-3998. Docs. #8572 & #8573
- Automatic weekly price updates via email. Just send us your email address.

No Fees!

TERMS: Ad placed 03/12/98
1) Minimum order - $100.00
2) No shipping fee in cont. US
3) Fed Ex 3 Day - add $3.00
4) Visa/Mastercard/Discover accepted - no fee
5) C.O.D Cash - add $4.75
6) Checks-2 weeks to clear
7) Prices subject to change
8) All sales final
9) Hours. 10 - 5 EST Mon-Fri

THE COMIC BOOK SHOW

BUFFALO, NEW YORK
SUNDAY MAY 24, 1998
HOLIDAY INN
1881 NIAGARA FALLS BLVD
EXIT 3 FROM ROUTE 290
10am TO 4pm
ADMISSION $2.00

KEN PENDERS

ARTIST/WRITER ON STAR TREK AND SONIC THE HEDGEHOG

LEONARD KIRK

ARTIST ON SUPERGIRL

FOR INFORMATION CALL PHIL CONLEY (716) 282-1236
OR E-MAIL AT GRUNDOON21@AOL.COM

SUPER TRADERS

Super Trader ads are available for $110.00 each. Super Traders are designed by the advertiser on 8-1/2" x 8-1/2" paper. We reduce the ad to 5" x 5" size. Super Trader ads are a low cost form of advertising. Because of this, CBG does not typeset, screen photos, add logos, artwork or credit card symbols to Super Trader ads.

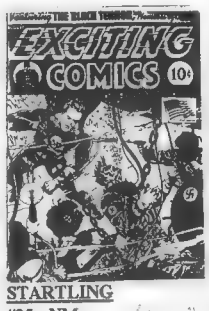

HEROES

Comics · Cards · Toys
24 EAST CAMPBELL AVE
CAMPBELL, CA 95008
(408) 378-3667 10 TO 7 PST
Heroes Website
http://www.zguyz.com/heroes/

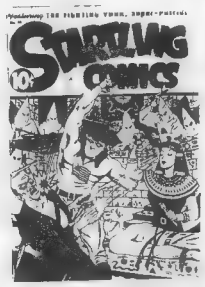

CALL TO RESERVE
ADD $5.00 S&H

STARTLING

#25	NM-	$500
#28	FN+/VF-	$200
#29	VF-	$225
#32	FN+	$175
#33	FN-	$125
#34	VG- STAIN ON COVER	$80
#37	VG	$85
#38	VF-	$225
#40	FN CLASSIC COVER	$250
#52	NM	$600

EXCITING COMICS

#7	FN LARSON COPY	$700
#28	VF- NOT IN GERBER	$500
#29	VF-	$400
#36	FN+	$150
#64	NM-	$500

FIGHTING YANK

#5	FN	$175
#6	VG CLASSIC COVER	$200
#7	FN+	$275
#9	VG+	$100
#14	VF-	$200
#21	NM-/NM	$700
#22	VF-	$275
#23	VG	$250
#24	VF COSMIC AEROPLANE	$375
#25	VF-	$300

THRILLING

#35	VF	$200
#39	NM-	$300
#43	VF-	$150
#45	VF+ HITLER COVER	$250
#46	FN+	$100
#49	VF	$175
#49	NM/M MILE HIGH COPY	$1200
#55	NM-	$250
#56	VF-	$100
#64	VF-	$175
#68	VF	$225
#69	VF	$225

SCHOMBURG POSTERS
1984 BUCCANEER GRAPHICS
ALL WINNERS, HUMAN TORCH, AND CAPTAIN AMERICA
$150 SET

CAPTAIN AMERICA #52 VF+	$750
BUZZY #27 NM- MILE HIGH COPY	$175
CATMAN #21 FN-/FN	$350
CONTACT #12 FN LB COLE SCI-FI COVER	$500
HAUNTED THRILLS #4 NM-/NM	$200
MISS BEVERLY HILLS #2 VF+	$300
SUPER COMICS #26 FN+ LARSON COPY	$300
SUSPENSE COMICS #11 VF- LB COLE COVER	$1800
TALES FROM THE CRYPT #20 VF 1ST ISSUE	$600
TALES OF TERROR 1953 ANNUAL FN+	$650
WAR FURY #4 VF- EXTREME VIOLENCE	$100

If you are planning to attend a show some distance from your home, we advise you to call the show's promoter for any last-minute changes and information.

ALABAMA

Jun 18-21 AL, Birmingham. Comic Books, Sports Cards, NASCAR, Coins, Toys & Stamps Show, Riverchase Galleria. SH: mall hrs., T: 85, F: $160. Bases Loaded Promos., Inc., 295 Bryan Rd., McMinnville, TN 37110. PH: 931-939-3063 or 507-3200.

Jun 20 AL, Huntsville. Comic Book & Sports Card Show, Tom Bevill Conference Ctr. & Hotel. SH: 9am-4pm, T: 30-7', F: $40., A: $1. Brian Beasley, 16588 Arbor Dr., Athens, AL 35613. PH: 205-230-6768 or 233-5468.

ARKANSAS

Jun 5-7 AR, Rogers. 15th Annual Comic Book & Sports Card Show, Dixieland Mall. SH: Fri. & Sat. 10am-9pm, Sun. 12noon-5pm, T: 40, F: $75., A: free. Tim Belk, 2811 Joplin, Joplin, MO 64804. PH: 417-781-4422.

CALIFORNIA

Jun 6 CA, Lodi-Stockton. Grape Festival & Harvest, Fairgrounds, Burgandy Hall. 413 E. Lockeford St., SH: 10am-4pm, T: 25, F: $37.50 for 1, $60. for 2, A: $1., under 5 free. Chris Ryan, 422 Cedar St., Lodi, CA 95240. PH: 209-368-7345.

Jun 7 CA, Los Angeles. Comic Book & Science Fiction Convention, Shrine Auditorium Expo Ctr. 700 W. 32nd St., SH: 10am-5pm, A: $5. Bruce Schwartz, 2319-A West Olive Ave., Burbank, CA 91506. PH: 818-954-8432.

Jun 14 CA, Sacramento. Comic Book & Collectible Show, Scottish Rite Temple. 6151 H St. (near CSUS), SH: 10am-5pm, T: 80-6' & 8', F: $50.-$60., A: $4. Dan Houck, 6278 Gloria Dr., Sacramento, CA 95831. PH: 916-395-1107.

Jun 28 CA, Baldwin Park. Collectable Show, Community Ctr. 4100 Baldwin Park Blvd., SH: 5pm-10pm, T: 50. Maria Moreno, 4100 Baldwin Park Blvd., Baldwin Park, CA 91706. PH: 626-813-5245 ext. 316.

CONNECTICUT

Jun 5-7 CT, Danbury. Triple Play Comic Book, Sports Card, Memorabilia & Collectible Toy Show, Fair Mall. Rts. 84 & 7, SH: mall hrs., T: 75-8', F: $165. for 1, $320. for 2, $450. for 3, A: free. F&B Sport Cards, Inc., Ferdinand Parascandolo, 482 Retford Ave., SI, NY 10306. PH: 718-667-9588 or 967-9172.

Jun 7 CT, Stratford. CT's Premier Comic Book Show, Ramada Inn .Exit 30 off I-95, SH: 9:30am-3:30pm, T: 60-8', F: $75. for 1, $125. for 2, A: $3., 99¢ children. Mike Riccio, 155 Lighthouse Ave., Stratford, CT 06497. PH: 203-377-9567.

Jun 7 CT, East Hartford. Comic Book, Toy & Collectibles Show, Pratt & Whitney Aircraft Club. Exit 58 I-84, Roberts St. & Silver Ln., SH: 9am-3pm, T: 100, A: 99¢. Natale Terranova, PH: 860-519-8355.

Jun 14 CT, West Haven. Comic Book & BB Card Mania, K of C Hall. 263 Center St., I-91 S. to I-95 S., Exit 44, (Campbell Ave.), SH: 9:30am-3:30pm, T: 50, F: $50. for 1, $90. for 2, $135. for 3, A: $2., $1. under 10. Mrs. Aurella V. Wacks, PO Box 5078, Milford, CT 06460. PH: 203-874-3545 or FAX: 203-876-8427.

Jun 19 CT, Stratford. CT's Premier Comic Book Show, Ramada Inn. Exit 30 off I-95, SH: 6pm-9:30pm, T: 20-8', F: $40., A: free. Mike Riccio, 155 Lighthouse Ave., Stratford, CT 06497. PH: 203-377-9567.

Jun 21 CT, Vernon. Comic Books, Sports Card & Toys Show, Quality Inn (The Colony). 51 Hartford Tpke., Rt. 83, SH: 9am-3pm, T: 42-6' & 8', F: $30.-$35., A: $.99, under 10 free. Joe Cushman, 101 S. Eagleville Rd., Storrs, CT 06268. PH: 860-429-3760.

Jun 26 CT, West Haven. Comic Book & BB Card Show, Masonic Temple. 304 Center St., SH: 6pm-10pm, T: 22-8', F: $35. Chuck Blue, PO Box 3275 Westville Stn., New Haven, CT 06515. PH: 203-934-0219.

FLORIDA

Jun 5-7 FL, Orlando. Tachy9Con: The FUN Science-Fiction Convention, Adam's Mark Hotel at Florida Mall. TachyCon, PO Box 3382, Winter Park, FL 32790. PH: 407-628-1454 or FAX: 407-650-2519.

Jun 6 FL, Tallahassee. Comic Book, Sports Card, Toys & Coll. Show, Marzuq Shrine Temple. 1805 N. Monroe St., SH: 9am-4pm, T: 27, F: $35. for 1, $25. for 2nd, A: free. Charlie Watson, 646 W. 10th Ave., Tallahassee, FL 32303. PH: 850-224-8813.

Jun 13 FL, Tallahassee. Comic Book, Sports Card, Toys & Coll. Show, Marzuq Shrine Temple. 1805 N. Monroe St., SH: 9am-4pm, T: 27, F: $38. for 1, $27. for 2nd, A: free. Charlie Watson, 646 W. 10th Ave., Tallahassee, FL 32303. PH: 850-224-8813.

Jun 13 FL, Ft. Lauderdale. Comic Book, Sports Card, Beanie Babies & Memorabilia Show, Coral Ridge Mall. 3200 N. Federal Hwy., SH: 10am-6pm, T: 8', F: $75., A: free. Ron Tannebaum, PH: 954-916-3834.

Jun 27-28 FL, Coral Springs. Comic Book, Sports Card, Beanie Babies & Memorabilia Show, Coral Square Mall. Corner of Univ. Dr. & Atlantic Blvd., SH: Sat. 10am-9pm, Sun. 11am-6pm, T: 8', F: $125., A: free. Ron Tannebaum, PH: 954-916-3834.

GEORGIA

Jun 6-7 GA, Kennesaw. All Stars Comic Book, Sports Cards & Collectibles Show, Kinder's Outlet Mall. 3333 George Busbee Pky., I-75 & Chastain Rd. (Exit 117), SH: Sat. 10am-6pm, Sun. 11am-5pm, T: 50-8', F: $80., A: free. Jon White, 201 Thornwood Cr., Acworth, GA 30102. PH: 770-924-3491 home or 428-4980 Show Center.

Jun 6-7 GA, Augusta. AugustaCon 28, Comic & Gaming Convention, Holiday Inn. Stevens Creek Rd. (I-20 & Washington Rd.), SH: Sat. 10am-6pm, Sun. 12noon-6pm, T: 35-6', F: $100. for 1, $90. ea. for 2, $80. ea. for 3 or more, A: $5. Augusta Book Exchange, Paul Rogers, 1631 Gordon Hwy., Augusta, GA 30906. PH: 706-793-7796.

Jun 6-7 GA, Gainesville. Comic Book, Toys & Sports Card Show, Lakeshore Mall. Washington St., SH: Sat. 10am-9pm, Sun. 1pm-6pm, T: 30-6' & 8', F: $60.-$75., A: free. Legends Conventions, 317 Broad St., Rome, GA 30161. PH: 706-290-1758.

Jun 20-21 GA, Kennesaw. All Stars Comic Book, Sports Cards & Collectibles Show, Kinder's Outlet Mall. 3333 George Busbee Pky., I-75 & Chastain Rd. (Exit 117), SH: Sat. 10am-6pm, Sun. 11am-5pm, T: 50-8', F: $80., A: free. Jon White, 201 Thornwood Cr., Acworth, GA 30102. PH: 770-924-3491 home or 428-4980 Show Center.

ILLINOIS

Jun 7 IL, Oak Lawn. Comic Book & Sports Card, Toys & Beanies Show, Fatima K of C. 5830 W. 95th St., SH: 9am-3pm, T: 40-8', F: $25., A: $1. John Leary, 9522 W. Shore Dr., Oak Lawn, IL 60453. PH: 708-423-1758.

Jun 7 IL, Bridgeview. Comic Book & Toy Show, Oremus Center. 79th & Oketo (2 blks. W. of Harlem Ave.), SH: 9am-3pm, T: 8', F: $35., A: $1. Mike, PH: 708-788-7276.

Jun 13 IL, Orland Park. Comic Book & Sports Card, Toys & Beanies Show, Civic Ctr. 1 blk. W. of La Grange Rd. (Rt. 45) at 147th St., SH: 9am-3pm, T: 85-6', F: $30., A: $1. John Leary, 9522 W. Shore Dr., Oak Lawn, IL 60453. PH: 708-423-1758.

Jun 14 IL, Wheeling. Toy Fest, Chevy Chase Country Club. 1000 N. Milwaukee, SH: 9:30am-3pm, T: 90. Keith Boyer, PH: 847-776-0216.

INDIANA

Jun 6-7 IN, Ft. Wayne. Multi Hobby Collectibles Show, Southtown Mall. US 27-33 South, SH: Sat. 10am-9pm, Sun. 11-5pm, T: 48. G&S " Ex-Change" , Gene Haberstich, PO Box 908, Goshen, IN 46527. PH: 219-533-1887.

Jun 12-14 IN, Michigan City. Comic Books, Sports Cards, Coins & Collectibles Show, Marquette Mall. US 20 & 421, SH: Fri. & Sat. 10am-9pm, Sun. 11am-6pm, T: 55-8', F: $75. John Goff, PH: 219-942-4105 or Larry Peters, PH: 219-887-0657.

Jun 12-14 IN, Hammond. Multi Hobby Collectibles Show, Woodmar Mall. Indianapolis Blvd. & 165th St., SH: Fri. 10am-9pm, Sat. 10am-5:30pm, Sun. 11am-5pm, T: 60. G&S " Ex-Change" , Gene Haberstich, PO Box 908, Goshen, IN 46527. PH: 219-533-1887.

Jun 13-14 IN, South Bend. Comic Book, Coin, Stamps & Collectibles Show, North Village Mall. 52565 US 31-33 N., T: 50, F: $70., A: free. David Brody, PO Box 724, South Bend, IN 46601. PH: 219-272-9198.

Jun 20-21 IN, South Bend. Multi Hobby Collectibles Show, Scottsdale Mall. Ireland Rd., SH: Sat. 10am-9pm, Sun. 11am-5pm, T: 60. G&S " Ex-Change" , Gene Haberstich, PO Box 908, Goshen, IN 46527. PH: 219-533-1887.

Jun 21 IN, Indianapolis. Comic Book Show, Quality Inn East. 3525 N. Shadeland Ave., Exit off I-70 or I-465, SH: 10am-4pm, T: 6', F: $40. for 1, $35. ea. for 2 or more, A: $2., 12 & under free. Brian Livingston, 8702 Monsanto Dr., Cincinnati, OH 45231. PH: 513-522-1231.

Jun 26 IN, Highland. Comic Book & Sports Card Show, Lincoln Center. 2450 Lincoln St., from I-94 S. on Indianapolis Blvd., 4th traffic light turn L., SH: 6pm-9:30pm, T: 16-6', F: $15. for 2, A: free. Beth Gagliardi, 2450 Lincoln St., Highland, IN 46322. PH: 219-838-0114 8am-10pm.

Jun 26-28 IN, Evansville. Comic Book, Sports Cards, NASCAR, Coins, Toys & Stamps Show, Eastland Mall. SH: mall hrs., T: 65, F: $125. Bases Loaded Promos., Inc., 295 Bryan Rd., McMinnville, TN 37110. PH: 931-939-3063 or 506-3200.

Jun 27-28 IN, South Bend. Michiana Regional Multi-Hobby Collectibles Show, Brentwood Center. 3900 Lincolnway W. (1 mi. E. of Airport), SH: Sat. 10am-6pm, Sun. 11am-5pm, T: 100. G&S " Ex-Change" , Gene Haberstich, PO Box 908, Goshen, IN 46527. PH: 219-533-1887.

IOWA

Jun 6 IA, Des Moines. Xanacon: Des Moines' Premiere Comic Con '98, Hotel Fort Des Moines. 1000 Walnut St. PH: 515-251-3933.

Jun 6-7 IA, Marshalltown. Comic Book & BB Card Show, Marshalltown Center Mall. 1001 Fort Crook Rd. N., SH: Sat. 10am-6pm, Sun. 12noon-5pm, T: 30-8', F: $35., A: free. Scott or Jo Helgeson, 1000 E. Salem, Indianola, IA 50125. PH: 515-961-8286.

KENTUCKY

Jun 20-21 KY, Louisville. Comic Book, Sports Card & Collectibles Show, Green Tree Mall, Clarksville. I-65 at State Road 131, SH: mall hrs., T: 70-8', F: $75. for 1, $145. for 2, $210. for 3, A: free. Front Row Promos., Inc., Terry Armstrong, 1745 Houston Ct., New Albany, IN 47150. PH: 812-948-9902.

LOUISIANA

Jun 7 LA, Baton Rouge. Comic Book & Sports Card Show, Holiday Inn South. I-12 & Airline Hwy., SH: 10am-5pm, T: 33, F: $45.-$55., A: $1.50. Anthony Barcellona, 2423 McHugh Rd., Baker, LA 70714. PH: 504-923-2349 or 775-9846.

Jun 20 LA, Bastrop. Big Show V, Municipal Center. 1901 Moeller Dr., across from Carter Ball Park, SH: 9am-5pm. Ryan Kelly, 10455 Alsam Rd., Bastrop, LA 71220. PH: 318-281-1412 or 281-0851.

MARYLAND

Jun 14 MD, Laurel. Comic Book, Non-Sports Cards & Toy Show, Best

(EVENTS Continues on Page 64)

TRADERS

Trader ads are available for $41.00 each. Traders are designed by the advertiser on 8-1/2" x 8-1/2" paper. We reduce the ad to 3-1/4" x 3-1/4" size. Trader ads are a low cost form of advertising. Because of this, CBG does not typeset, screen photos, add logos, artwork or credit card symbols to Trader ads.

PACIFIC COMIC EXCHANGE, INC.

Over $2,000,000 in Inventory!

Call for our free catalog!

Action Comics # 1 · Detective Comics #27 · Flash Comics 1 · All-American Comics #16

Accepting Consignments
on Golden & Silver Age Comics
and Original Art

Visit our web site at www.pcei.com

Corporate Office:
337 S. Robertson Blvd. Suite 203
Beverly Hills, CA 90211
Tel: (310) 836-7234 (PCEI)
Fax: (310) 836-7127

Shipping Address:
P.O. Box 34849
Los Angeles, CA 90034
E-Mail: sales@pcei.com
http://www.pcei.com/

ANOTHER LIVE
PRIVATE ESTATE

AUCTION

GOLDEN AGE

& SILVER TO CURRENT & RELATED AUCTION W/NO MINIMUMS

JUNE 4th, 1998 7:30pm
INSPECT 6pm day of sale or by appointment
Four Points Sheraton, Mt. Arlington NJ
Exit 30 off Rt. 80

Auction includes BATMAN #1
Highlights Include 1939 & 1940 World's Fair; World's Best # 1; World's Finest # 3, 4, 10; National # 3; Superman # 11, plus Autograph Book w/Walt Disney, B. Fisher, Ripley, Capp, & 13 otheers from the 30-40's. 200+ Comics total, each offered Individually. Plus (10 - 20) How to Cartooning Books, Mag. & Courses. Plus Mad & others, and some Newer Spiderman and Others. Another Great Auction YOU won't want to Miss.
Please No Prior Sale Requests. Phone Bids welcome w/prior arrangements

For fax list & info. please call 973-328-8310

SWARTZ AUCTIONEERS
ASSOCIATES INC

Devil's Reign (1997 - with Witchblade)[11 total issues - 3 covers by Mike Turner/ #1/2, #1 thru #8 + variants of #5 & #6] all nm 20.00
DV8 [all 8 #1's with enbossed slipcase, #2 thru #16, Annual #1, rare Rave #1, #1/2, signed #1/2, variant #14 = 28 total issues] all nm 50.00
Law Breakers Suspense Stories #11 (3/53)vg- [classic severed tongues cover issue] 295.00
Mystery Tales #43 (7/56)[Morisi story with Frazetta art swipes from Untamed Love] g 20.00
Mystic #60 (6/57) vg 32.00
Planet Stories pulps [see Comic Book Marketplace #57for article and cover gallery]
lot of 26 pulps/ 24 have supple white interior pages and were stored in a cool dark place for over 40 years/ some have Kelly Freas covers and interior art, a couple have Ray Bradbury stories and at least one has a Wally Wood interior art page / 995.00 or best offer by June 15th
v3#8 (Fall 1947) f+, v3#12(Fall 1948) f, v4#4 (Fall 1949) vg, v4#6 (Spring 1950) f+, v4#11 (3/51) vf, v4#12 (5/51) f+, v5#2 (9/51) vf, v5#3 (11/51) vf, v5#4 (1/52) f+, v5#5 (3/52) vf+, v5#6 (5/52) vg+, v5#7 (7/52) vg+, v5#8 (9/52) f, v5#9 (11/52) vf, v5#11(3/53) f+, v5#12 (5/53) vf, v6#1 (7/53) vg+, v6#2(9/53) vf, v6#3 (11/53) vf+, v6#4 (1/54) vg+, v6#5 (3/54) vg, v6#6 (May '54) vg+, v6#7 (Summer 1954) vf+, v6#8 (Fall 1954) vf, v6#10 (Spring 1955) vg+, v6#11 (Summer 1955) vf+
Space Family Robinson [inspiration for Lost In Space][see Comic Book Marketplace #58 for article and cover gallery on this very underpriced title]
lot of 30 of the first 36 issues for 695.00 [1 (scarce) f+, 2 g+, 3 g-, 4 g+, 6 poor, 9 poor, 10 vg, 11 vg+, 12 vg, 14 f+, 15 vf, 17 vg, 18 f+, 19 f+, 20 f+, 21 vg, 22 f, 23 f+, 24 f+, 25 nm, 26 vf+, 28 f+, 29 nm, 30 vg, 31 vg, 32 vf+, 33 f+ 34 vf, 35 f+, 36 vf+
Starstream [set of 4/ 1976 Whitman] vf 24.00
Strange Stories Of Suspense #5 [actually #1](10/55) g 35.00
Vampirella [lot of 8 comics/ Vampirella Zero (1995), Vengeance Of Vampirella 1/2 (2/96), Vengeance Of Vampirella #1 Gold/signed by Buzz (4/94), #1 red blood (4/94), #1 2nd print w/ bluegreen blood, Vengeance mini comic supplement to Wizard #55, Vengeance #25, Vampirella Death & Destruction Preview Ashcan] all nm 60.00
X-Files lot of 16 magazines with X-Files covers [Cult Times 11, 12, 19, 30, Special #1, Rolling Stone 734 Duchovney & Anderson in bed], Starburst 216, 224, 225, Special #29, #33, TV Zone 81, 84, 92, 94, Special #21 - 85.00
X-O Manowar (complete 1st series published by Valiant)[73 issues/ #0 signed by Joe Quesada, #1/2, #1 thru #68 (2 #50's), #1 Yearbook, very rare signed #1 database given to retailers for co-operating in a survey] all nm 69.00 add 5.00 for shipping

Charles Park Jr
1944 Longview Drive
Lancaster, PA 17601
717 - 569 - 2962 (H)
717 - 397 - 8737 (W)

If paying by money order or check deduct 10% on orders of 2 or more items exceeding 100.00 total. Postal Money Orders preferred/ personal checks must clear before books are shipped/ All major credit cards may be used, however no discounts can be offered on credit card purchases. Thanks to those who ordered from my prior ad.

GOLDEN AGE COMIC BOOKS

BILL DEVINE, PO BOX 523, BATH, MAINE 04530, phone: 207-442-0128
********************IN THE COMICS HOBBY SINCE 1956********************
READ THIS FIRST: all prices per comic; please add $6 for insured priority mail delivery. Satisfaction guaranteed. SORRY NO CHARGE OR PHONE RESERVATIONS. Checks must clear. DISCOUNTS: take 10% off any order postmarked after 5/31; 20% off if your payment enclosed is over $100. Sorry, no orders can be accepted after June 30, 1998.
******* FRESH BATCH OF GOLDEN AGE COMICS *******
SPECIAL OFFERING: "THE UNION FIND" Large collection of golden age comics. This ad features some FICTION HOUSE and QUALITY titles. More to come in future ads including Fox, Nedor, Ace and odd titles with lots of great covers and artists. All comics are complete. I'VE USED THE NEW 1998 OVERSTREET GUIDE FOR LOWER PRICING!
Fiction House:
FIGHT 45,46 gvg @ $30; 47 vgf $50; 52 vg $30; 61 gvg $30; 71 gvg $21; 72 vg $28; 74 gvg(tape) $21; 76 gvg $21; 80 vgf $30.
JUMBO 35 gd $42; 51 gd(tape) $30; 62 gd $23; 71 vg $35; 72 gd $18; 77 vf $100; 83 gvg $25; 84 fvf $75; 91 gd $18; 93 vgf $45; 99 fvf $75;
RANGERS 1 fair, 2"x1.5"piece out top left cover, $90; 6 gvg $58; 16 gvg $45; 18 gd $31; 22 gvg(tape) $35; 30 vgf $50; 33 vg $40; 46 fn @47
WINGS 10 gd $44; 15 gd $38; 24 vg $62; 26,27 fn @ $94; 28 vgf $80; 29 fvf $130; 30 fn $94; 33 fvf $105; 38 fn $75; 40 vg $50; 43 vgf $50
Quality:
BLACKHAWK 10(2nd issue) vg $180; 26 vg $72; 46 vg $46; 66 gvg $28; 67 gd $19; 70 vg $38; 73 gvg $28; 77 vgf $47; 79 vg $38; 81 vgf $43;
CRACK 27 (1st Capt.Triumph) vgf $200; 34 vg $46; 38 gvg $35; 40 fn $47 43 fn $47; 44,45 gvg @ $22; 47 vgf $45; 52 fn $53; 54 vgf $45; 56 fvf
DOLLMAN 5 gvg $84; 14 gvg $50; 15,19 frg @ $25; 34 frg $16; 45 gvg $24
FEATURE 37 gvg $55; 41 vg $72; 46 gvg $40; 65 vg $36; 66,67 vgf @ $45; 68 vg $36; 70 vg $40; 71 vgf $35; 72 fn $41; 76 vgf $35; 85 vgf $30;
HIT COMICS 31 vg $72; 37 gd $20; 42 vgf $33; 52 gvg $18; 55 vg $24;
KEN SHANNON 2 fn $75; 3 fn $50; 4 gd $17; 7 gvg $21; 10 vgf $35
KID ETERNITY 6 vg $38; MILITARY 22 gd $53; 43 frg $36
MODERN 4 gvg $54; 54 fn $88; 58 vg $58; 59 fn $88; 66 fvf $110; 68,70 gvg @ $40; 69,71 vg @ $52; 80 gvg $40; 81,88,94 vg $52; 95 gd $26;
NATIONAL 44,45 vg @ $35; 48 frg $12; 52,57 fn @ $40; 64 vg $20
PLASTIC MAN 36 vgf $70; 64 gvg $26; POLICE 21 vgf $155; 42 fn $108;
POLICE 63 gvg $30; 64 vg $40; 72 gd $20; 105,114 vg @ $31; 106 gvg $23
SMASH 7 gd $39; 10 gd $39; 26 gd $50; 64 frg $12; 75 vgf $38;
SPIRIT 6 gvg $28; 22 vg $90
T-MAN 2 vgf $45; 9 vg $26; 18 vg $17; 29 gvg $11; 31,32 vg @ $15
MANY MORE AVAILABLE: I could only squeeze in a small amount and many more issues are available. The collection has long runs of many of the above titles. I also have many cheaper fair, centerfold missing and coverless copies. These are all included on list #72, sent free with any order or enclose $2. Lots of other comics are also listed including runs of Classics, Gold Key, Dell, ACG, Charlton and a curious bunch of Marvel pre-hero monsters and westerns.
WANTED: OZZIE & BABS #11 to finish set, guides $8 vg, paying $20.CALL!

PAPERMAN
94 Berkeley Place
Bridgeport, CT 06610

Please add $5 for postage and insurance. (Postage is free if postal money order is used for payment). Satisfaction guaranteed. If not satisfied, return within 7 days for full refund

GOLDEN AGE COMICS
ALL WESTERN WINNERS 3 vg, minor wear at staples, lt sub crease Anti-Wertham editorial $50
BAMBI 3 vg
BLONDIE 2 vg, pencil # on cov $15
3 vg, crayon letters on cov $12
4 vg, pencil # on cov $12
5 vg $12
11 vg, 12 vg @ $8
13 g, insect chew LLHC $4
14 vg, creases LRHC $8
15 vg, sub crease $8
FORBIDDEN WORLDS 7 fr-g $12
GANGBUSTERS 16 vg $15
HAND OF FATE 11 ft, tear in cover $8
JIGGS & MAGGIE 25 g $4
JOURNEY INTO UNKNOWN WORLDS 58fr $8
LADY and the TRAMP FC 629 vg $10
MALU IN LAND OF ADVENTURE 1vg $10
MARMADUKE MOUSE 7 vg $8
MR DISTRICT ATTORNEY 33 g $10
MUTT AND JEFF 53 vg, pencil # ULHC $8
55 vg, pencil # top cov, 93 vg @ $8
SOLDIERS OF FORTUNE 7 fr-g $7
SPELLBOUND 28 g $10
SUPER 109 vg, pencil # on cov $10
THRILLING 62 vg, pencil # on cov, Schomburg cover (Xela) $35
THRILLING 63 vg, sm pc off URHC, pencil # on cov, Schomburg cov (Xela) $35
TRAIL BLAZERS 1 fr $15
VIC FLINT 2 g $5
WYATT EARP 15 fr $2

CRIME COMICS
CRIME DETECTIVE 10 vg, wear at staples Leonard Starr art $10
11 g Powell art $7
LAWBREAKERS ALWAYS LOSE 3 wear at staple, pc out ULHC of back cov $10

ALL CHILDREN'S RECORDS IN THIS SECTION $5 @

NICE AND HARD-TO-FIND SUPERHERO COMICS REPRINT BOOKS
SKIPPY short stories written and illustrated by Percy Crosby from LADIES HOME JRNL. Stan Lee (Simon & Schuster/Fireside Set of 3: Skippy (LHJ 9/28), Skippy and Soo- 1974) FVF, crease at LRHC, staining ky (LHJ 10/28), "S'long, Skippy!" (LHJ 4/29) at left top edge $20
As a lot.....$16
THE ROGUE GIRL 1962 CALENDAR 12 giant size (11" x 24") full color Rogue girls in original envelope, exc cond $40
THE ROGUE GIRL 1963 CALENDAR Again, 12 giant size (11" x 24") full color Rogue girls in original env, exc cond $40
Walt Disney's Tiny Tots' jig saw puzzle (GRASSHOPPER AND THE ANTS) not dated, 1940's, complete in original box sm puncture on top of box but no piece missing, no tears or writing on box, Very Fine to Exc cond (Jaymar) $45
MARGARET O'BRIEN FAVORITE SONGS AND STORIES (Robbins Music Corp., 1947) Large, sheet music size, some cover wear, no writing or pieces missing, VG Includes some pages of scenes from MGM pictures and photos of Margaret $20
SURF Baseball Card Collectibles NEW YORK YANKEES (1952-87) Full color on quality paper. Like new. Shows Topps Yankees cards 1952-87, with brief history for each year, Team leaders, Collectors Corner, Pitching and batting records for all players featured on Topps cards $15
FUN PARADE vol 4 #9 (Harvey cartoon digest) Aug-Sept 1946 Includes ads for then current Harvey comics. Good $3
BATMAN ARCHIVES VOL 1 (DC Archive Editions, 1990, 1st ptg) New, with d/j Looks unused $30
COMIX A HISTORY OF COMIC BOOKS IN AMERICA by Les Daniels (1971). Reprints several Golden Age superhero comics (Superman, Sheena, Plastic Man, etc). Library copy with usual library markings on spine & end pages. VG condition, with d/j $12

CARTOON COLLECTIONS
BEST CARTOONS OF THE YEAR 1952 (Crown) Exc, no d/j $10
THERE ARE LADIES PRESENT by Helen Hokinson (Dutton, 1952, 1st ed) Cartoons from New Yorker. Exc, with dust jacket $15
THE HOKINSON FESTIVAL (Dutton, 1956) Compilation from four previous Hokinson cartoon collections) Exc, no d/j $15
R. CRUMB'S HEAD COMIX Twenty Years Later (First Fireside Edition, 1988) Like new ($8.95 cover price) $6

MANY, MANY MORE CHILDREN'S RECORDS! IF YOU DON'T SEE YOUR FAVORITES, SEND IN YOUR WANTS. ALL ARE $5 @ OR LESS!

CHILDREN'S RECORDS FROM THE FIFTIES
A veritable trove of LITTLE GOLDEN RECORDS, PETER PAN, PLAYTIME, CRICKET, etc. all in their original sleeves, all in Good or better condition, and all selling for at least half of their regular market value
WD/FUNNY LITTLE BUNNIES (LGR RD17) scarce; WD/PETER PAN (1952, LGR RD 35); WD/SLEEPING BEAUTY "ONCE UPON A DREAM" (1959, LGR 480); WD/SLEEPING BEAUTY SONG (1959, LGR 486), ANNIE OAKLEY SINGS (LGR R184.25); MICKEY MOUSE CLUB MARCH AND SONG (LGR D222); THE WOODY WOODPECKER SONG (1951, LGR R58); WD/ SANTA'S TOY SHOP (1950, LGR RD14), WD/ZIP-A-DEE DOO-DAH (LGR D27); WD/Cinderella

---

CURIOSITY HAS ITS PRICE.

$2.95!!

RED HILLS PRODUCTIONS
PRESENTS

MYRMIDON™
#1

Debuts at Heroes Con '98!
Charlotte, NC

Or check us out on line!

TM, Copyright, 1998 Red Hills Productions

www.redhillsonline.com

AQUAMAN (Vol. #5)
#0, #1 NM $5.00 each; #2 NM $6.00
ASH
#2 NM $7.00
AVENGERS ANNUAL
#10 NM (1st Rogue) $20.00
BATMAN CHRONICLES
#4 NM (Early Hitman) $15.00
CAPTAIN AMERICA
#168 NM- (Baron Zemo II) $15.00
DEMON
#44 NM (Hitman) $15.00
#45, #46 NM (Hitman) $10.00 each
#52-#54 NM $5.00 each
DEMON ANNUAL
#2 NM (1st Hitman) $20.00
HELLBLAZER
#1 NM $10.00
HITMAN
#1 NM $15.00; #2 NM $10.00; #3 NM $7.00
HOWARD THE DUCK
#12 NM (Kiss) $10.00; #13 NM $9.00
INCREDIBLE HULK
#449 NM (1st Thunderbolts) $5.00
JLA
#1 (signed) NM $35.00
#1 (unsigned), #2 NM $25.00 each
KISS: THE PSYCHO CIRCUS
#2 , #3 NM $5.00 each
MEDIEVAL SPAWN/WITCHBLADE
#1 NM $8.00; #2 NM $6.00; #3 NM $5.00
POWERMAN AND IRON FIST
#66 NM $35.00; #84 NM $15.00
PREACHER
#1, #3 NM $30.00 each
#5 NM $15.00; #6 NM $12.00
RESURRECTION MAN
#1 NM $10.00; #3, #4 NM $5.00 each
SANDMAN
#50 NM (silver cvr w/stars) $30.00
SPAWN
#1 NM $15.00; #2, #3 NM $12.00 each
#4 NM $14.00; #5, #9 NM 10.00 each
#21 NM- (scarce) $10.00
SPECTACULAR SPIDERMAN
#1 NM $40.00; #2 NM $15.00
STARMAN
#0, #1 NM $10.00 each
STAR WARS
#1 NM $60.00; #107 NM $70.00
WEB OF SPIDERMAN
#1 NM $17.00
WITCHBLADE
#7, #8, #10 NM $10.00 each
WOLVERINE LTD.
#1 NM $35.00
X-FILES
#2 NM $20.00; #3, #4 NM $10.00 each

JOE CORBETT, 77 MALDEN ST., MALDEN, MA 02148. QUESTIONS, PLS. CALL BTWN. 6 - 10 P.M. EST @ (781) 321-1901 OR E-MAIL XFYLES1@AOL.COM. PLS. ADD $5.00 FOR P&H. SEVEN DAY RTN. POLICY.

RESTORATIONS

Sierra Restoration Services

- Professional comic book and original art restoration services
- 17 years in the archival preservation and paper conservation field
- References always available
- We utilize technological advances in comic book and paper restorations placing us far ahead of any other conservator
- We have always had a completion period of 4-6 weeks
- $30.00 an hour
- We are a proud field agent for The American Institute For The Conservation Of Historic And Artistic Works, A member of The Getty Institute Of Conservation, and The National Institute For The Conservation Of Cultural Property
- Please call for more information, an over the phone estimate, or to have a Sierra Restoration Services package sent to you

Shawn Leubner, Conservator
Sierra Restoration Services
P.O. Box 1072
Grass Valley, CA 95945
(530) 265-6101

---

dan berger's
gutwallow©
the gingerbread man

www.gutwallow.com

TRADERS

Trader ads are available for $41.00 each. Traders are designed by the advertiser on 8-1/2" x 8-1/2" paper. We reduce the ad to 3-1/4" x 3-1/4" size. Trader ads are a low cost form of advertising. Because of this, CBG does not typeset, screen photos, add logos, artwork or credit card symbols to Trader ads.

SUPERIOR COMICS

714. 631.3933 VISA / MC / DISC/ S&H: $5 (USPS) $7(UPS)
1970 Newport Blvd. Costa Mesa, CA, 92627
Internet address: SUPCOMICS@aol.com

Witchblade
1,3 ..... 29.00
2 ..... 39.00
2(r)6,7 ..... 8.00
4 ..... 24.00
5,9(alt)10(alt),10 (D.F.) 17.00
8,pin-up. 8.00
9,10. ..... 10.00
11-14. ..... 4.00
15-19. ..... 3.00
20,21. ..... 2.25
ACE. 50.00
T.Raider. 7.00
T.R.(alt). 12.00

Darkness
1,1(alt.),1(Fan-club). 12.00
1(S.Diego) 18.00
2 ..... 9.00
3,4,5. ..... 4.75
6-8. ..... 2.50
8Alt. 6.00
9,10,12 ..... 2.25
11(chrome). 50.00
11(a-j). 4.00

Coven
1 (A) 18.00
1(B,C,American ent.). 13.00
2,3,4 ..... 4.00
2or3(alt.) 8.00
Preview. 9.00

Youngblood
1(set of 11). 30.00

Nightwing (ongoing)
1-3. ..... 10.00
4-7. ..... 8.00

Divine Right
1,1(alt.) 7.00
2 ..... 4.50
2(alt.). 6.00
3 ..... 2.50
3(alt.). 4.00

Darkchylde
1,1(alts),1(Amer. Ent.) 13.00
1(Mag.). 30.00
2,2A 10.00
3 ..... 6.00
3(C/K) 12.00
4 ..... 3.00

4(Fear) 24.00

Tenth (mini)
1,1(Amer.) 8.00
2-4 ..... 6.00
V.2.#1. ..... 3.50
2 ..... 3.00

Mage
1,2 ..... 7.50
3,4 ..... 4.00
1(r). 2.50

Dawn
1 ..... 6.00
2-6,Crypt 1. ..5.00
CD. 15.00

JLA
1 ..... 25.00
2 ..... 35.00

Transmtropolitan
1,2,3. ..... 10.00
4-7. ..... 6.00

Invisibles
Vol.1
1-4. ..... 5.00
5-25. ..... 10.00

Vol.2
1-4. ..... 12.00
5-8. ..... 8.00

Preacher
1-3,12. ..... 45.00

Starman
0,1 ..... 8.00
2-8 ..... 15.00
9-17. ..... 8.00
18-25. ..... 6.00

Wolverine
1,10. ..... 22.00
75,100 ..... 10.00

Uncanny
323-349 ..... 4.00
350. ..... 7.00

Deadpool
1-3. ..... 6.00
4-10 ..... 4.00

Spawn
1-5,18,64 ... 11.00
all others available, call for price
Please list alternates on all orders

PROBLEM.

Results!
Expert Advice!
Customer Service!

ECLIPSE PAPER CONSERVATION

No waiting lists, items returned promptly!
Calls returned within 24 hours!
$35/hour, estimates always free!
Fully insured shipping for the protection of your collectables!

TRACEY HEFT, CONSERVATOR
Ensuring your Treasures Last a Lifetime

SOLUTION!

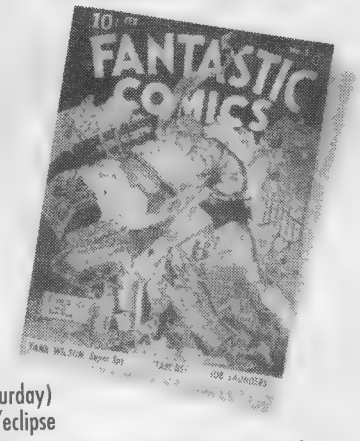

Toll Free 1-888-836-2821 (10am–7pm central, Monday to Saturday)
e-mail:br248@freenet.carleton.ca website: www.ivideo.mb.ca/eclipse

credentials: *professional conservator since 1991, columnist for Comics Buyer Guide, Comic Book Marketplace and Collecting Hollywood, Author of storage/preservation section in the Overstreet Guide (1994–1996)*

BT & ND GILES
PO Box 271
Keithville,La 71047
Phone 318-925-6654

Please send $4.00 post & hand. 3 day return priviledge for refund of purchase price. However, items must be received by us in the same condition as sent. PRICES SUBJECT TO CHANGE TO REFLECT NEW PRICE GUIDE. For list of books (thousands) not on ad, send legal size envelope with 78¢ postage.

Blue Beetle
7 Fox VG F 110.00
Blackstone MM
Vis (Vital) NM 130.00
Bob Hope
1 G+ 141.00
2 G 63.00
Brave & Bold
34 G-VG 225.00
43 F 100.00
61 F VF 53.00
Buck Rogers
101 (Toby) F 56.00
2 ('41)Fair-G 90.00
Captain America
9 VG- 660.00
5. VG+ 265.00
100 F 75.00
10. VF 33.00
101 NM 45.00
Candy
2 (Win44) VF 131.00
Capt. Battle
1 G+ 103.00
Capt. Marvel Adv.
7 F fromBV,TR 90.00
34 VG- 65.00
9 VGfromBV,TR 83.00
38 Poor-fair 21.00
30 VG-F 110.00
59 F exSS c 42.00
60 VG-F 53.00
78 F 66.00
82 27.00
37 VG-F 88.00
109 Fair-G 15.00
138 Poor 10.00
Capt. Marvel Jr.
17 F-VF 200.00
18 VFexcr c 132.00
20 G VG 66.00
23 F-VF 156.00
51 VG 35.00

Capt. Midnight
4 VG 156.00
9 VG-F 140.00
16 G 40.00
20 G-VG 60.00
Conan
1 NM 190.00
1 F 57.00
1 VF 124.00
3 VF-NM 99.00
Crack Comics
41,45 F 47.00
42 F-VF 67.00
Classic Comics
4 (1st Gilberton '42) VG 206.00
26 (1st) VG 156.00
27 (1st) VG-F 88.00
32(1st) VG 66.00
36(1st) F 54.00
42(1st) F 71.00
57(1st) VF 52.00
62(1st) NM 75.00
74(1st) VG-F 63.00
169(1st) NM 75.00
Crusade Rabbit
735 VG-F 75.00
Daredevil (Gleason)
26 F 101.00
22 VG 68.00
44,47 VG 40.00
Dagar Desert Hawk
21 VG-F 100.00
Daredevil (S.A.)
1 F+ 510.00
1 G-VG 231.00
1 Fair 108.00
1 VG+ 340.00
2 VG 84.00
2 VG-F 105.00
2 F-VF 225.00
3 VG-F 79.00
3 VF 223.00
4 VF 207.00

Daredevil (SA)
4 F 93.00
5 SmSSbc NM 215.00
5 F VF 103.00
6 VF-NM 128.00
6,9,10 F 47.00
10 VF 101.00
7 F+ 83.00
Detective
123,127 G 58.00
130 VG 116.00
141 VG 100.00
162,166 VG+ 106.00
162,166,175VG 96.00
115 VG 122.00
143 G- 45.00
136,154 G-VG 75.00
167 G-VG 72.00
181 G+ 46.00
242,243,254F- 68.00
160 G 50.00
176 VG- 87.00
91 VG 184.00
103 1tSSc VG-F 153.00
138 VG- 170.00
198 VG- 76.00
236 F 93.00
240 VF 195.00
248 F 75.00
248,251 VG-F 63.00
246,253 VG 50.00
264 VG-F 47.00
265 VG-F 73.00
Doctor Strange
169 VF 72.00
172,173 VF-NM 25.00
Dollman
20 G 33.00
31 G-VG 33.00
Donald Duck
FC108 G- 124.00
FC189 VG- 106.00
FC238 G-VG 68.00

Durango Kid
1 VG- 105.00
Eighty Pg. Giant
1 F 105.00
3 NM ex Sm
S Sp 120.00
8 F 85.00
10,13 NM 155.00
Exciting Comics
38 76.00
44 G 42.00
57 Fair 30.00
57 82.00
Fairy Tale Parade
FC114 57.00
1 G 118.00
2 VG 100.00
Fantastic Four
1 VF 7500.00
2 VG 486.00
3 G-VG 266.00
3 Poor 89.00
4 VG 416.00
7,9 G 64.00
7,9 VG-F 160.00
8 Fair 45.00
7,10 G-VG 96.00
8 F 192.00
10 F-VF 337.00
8 F+ 212.00
11 F 162.00
13 VG-F 103.00
20 F-VF 148.00
20 VFexltMC 148.00
22 VF 91.00
27 VF 104.00
26 VF 248.00
14,17-19 VG-F 73.00
10 VG 128.00
4 VG- 375.00
16,19 F 87.00
13 F- 111.00
15 F VF 138.00
16 VG 88.00

GOLDEN MEMORIES #86 NEW SUPES !! CBG

SUPERMAN 7 G $280 /11 FR $90/12 FR $90/13 G+ $50014 VG $560/18 G+ (WHITE !! PAPER) $220/22 VG (WHITE PAPER) $240/24 FR/G $00/25 G- 9CLIPON CUT B/C $110/27 G $100/ 29G+ $150/30 G $105 31 FN++ (WHITE, WHITE PAPER $310/32 VG (CLASSIC COVER) $175 34 VF- SUPER BRIGHT BEAUTIFUL COVER !! $440/35 G $90/36 VG+/FN- $220/37 FR/G-$70/39,41 G $90 /46 VG+ $160/47 VG $130/49 VG $130 53 VG (S.R) ! $300 , 54 VG $110/57 VG+ $160/58 G- P.O.B.C. $60/63/64 VG/VG+ $120/66 G $55/64 VG+ $130/68 G $55/72 G+ $90/100 FN+ (R) /109 ,119 M, 122FR $20/112, G+ $4/0,113 ,118 G $30/117,124 VG $60./ /126 ,129 ,130 FR $12/127 VG+ "$60 //122 VG+ $60/ 123 VG "PR" $55/128 VG $55/132,137 ,139 G $20/134 VG $40/135 138,145 FR $10/136 VG+ $45/140 VG $44, /140 VG+ $50 / 141,148 VG+ $36, / 143 G (C) $20 ,144 VG $32/ 146 VG $32(ORIGIN ISSUE) / 147 VG $25 , 148 G+ 422/ 149 $30/155 ,157,159 ,160 VG+ $20/163,168 ,174 VG+ $15 /162 STORY $30/ 155,161, 164, 165,167,169 VG $13 166(2),171,175, ,180 FN $20, 167 FN) $20 , 181 VG+ (1 VG+ $20, 172,174,177,189,190,191 ,192,196 VG $10 EA /182 VF 1ST S.A. TOYMAN $35// 7183 , 187,193,207 VG+ (80 PAGER $18), 188,195 FN+ $20// 199 VG SUPERMAN FLASH RACE $55 //201 FN+ $15//202 FN CLASSIC BIZZARRO 80 PAGER $30,/,

ANNUAL 2 VG+ $80, 3 ,5VG $40, 5 VG+ $50, 6 VG $35 , 7 FN+ $35

SUPERBOY 1 FR/G APP. C.F. OUT $300/43 VG/VG+ $50/46 VG $44/48 G+ 9FIRST METALO) $40 /52 G $18/59 VG+ $40

250 BROADWAYHICKSVILLE ,N.Y. 11801

The Book Barn

Since 1980

We Have a **MASSIVE** Selection of **Comic Books** Available For You!

To be precise, we have **28 Tons** for you to choose from!
And your price for $5.00 (according to Overstreet) and under comics is only
59¢!

- Choose any comics from the last 15 years with an OVERSTREET price of $5.00 or less.
- List equal # of alternatives. Please list comics in alpha/numeric order just like OVERSTREET. Don't cherry-pick. We will not sell you 50 copies of X-Men #281. We will however be happy to sell you 1 each of Silver Surfer 2-120 that are $5.00 & lower.
- We reserve the right to limit quantites.
- POSTAGE: Please add $3.00 + .03 per comic for shipping.

THE BOOK BARN
3128 S. Main St., Joplin, MO 64804
Phone: 417-782-2778
Fax: 417-782-0024
E-Mail: BOOKBARN@prodigy.net

We accept all major credit cards. Include the expiration date. Checks or money orders accepted: Checks take 2 weeks to clear. Please provide street address as most orders are shipped UPS. Missouri residents add 6.435% sales tax.

HIGH GRADE DC ESOTERIC BRONZE AGE

All Star #64 VF86 Wood Art $4.25
#70 VF87 2nd Huntress $4.5
#71 VF88 $4.5
#72 VF87 1978 $4.5
#73 VF89 $5.75
All Star West #7 VF83 52 Pg $9
Amaz World DC #13 NM91 1976 $10
Spl Ed #1 VF89 '76 NYC Con $10
Angel & Ape #1 VF83 1969 $25
Aquaman #54 VF81 1971 $7
#55 VF85 End of 1st Series $8.25
#56 VF85 Origin $4.25
#57 VF87 2nd Series $4.5
#59 VF87 1977 J Aparo $4.5
#60 VF88 J Aparo $4.5
Batlash #1 VF83 1968 $12
Batman Family #2 VF78 1975 $4.75
#4 VF86 68 Page Gt $6
Beowulf #1 VF87 1975 $4.5
#2 VF87 $2.75
#3 VF85 $2.5
#6 VF88 $3
Binky's Buddies #3 VF82 '69 $8.75
Black Lightning #1 NM91 '75 $5
Boy Commados #1 VF86 S+K $5.25
#2 VF84 S&K 1973 $5
Claw Uncong #1 VF85 $3.75
#2 VF89 $3.5
#3 VF88 1975 $3.25
#6 VF89 $3.5
Date with Debbi #3 VF83 '69 $10.5
Freedom Fighters #1 VF85 '76 $6.5
#2 NM90 Revives Quality $5
#3 VF88 Superheros $4.5
#5 VF88 Wonder Woman $4.5
From Beyond Unk #22 VF81 $7
Grn Lant #90 (#1) NM90 Grell $8.75
#93 VF88 '76 M.Grell $4.5
#94 VF88 M'Grell $4.5
Hercules #1 VF88 Wood Art $5.5
#2 VF87 '77 Wood $4
#3 NM90 WWood $4.5
#4 VF88 WWood $4.25
#9 NM90 Simonson/Wood $4.5
#12 VF89 Simonson $4.25
Inferior 5 #7 VF85 1968 $11.5
Isis #1 VF86 '76 WWopd $6.75
Joker #1 NM90 1975 $24
#3 NM90 $12
#4 VF88 Green Arrow $9.25
Justice Inc #1 NM90 1975 $6.75
#2 VF89 Kirby-C/A $4.75
#3 NM92 Kirby $5.25
#4 NM90 Kubert-c Kirby-a $5
Karate Kid #2 VF86 M.Grell-C $4.25
#3 VF84 '76 M.Grell-C $4
#9 VF87 $4.5
Kong #1 VF89 Wrightson-C $5.75
#2 NM90 '75 Wrightson-C $4.5
#4 VF89 $3.75
Korak #46 (#1) VF87 Kaluta $10.5
#47 NM90 Kaluta Kubert $6.5
R.D. Kung Fu Fighter #1 VF89 $7.5
#2 VF89 Starlin/Weiss $5.75
#3 VF87 1975 $5.25
Limited Collectors Ed (10" x 13.5")
C-21 NM91 1973 Shazam $22
C-25 VF87 Batman N Adams $26
C-26 NM90 Action #1 $19.5
C-27 VF89 1974 Shazam $17
C-28 NM90 Detective #27 $48
C-30 VF84 Sensation #1 $16
Manbat #1 NM90 S Ditko $7.75
#2 VF89 1975 $5.75
Metal Men #48 VF87 '76 $5.25
#50 VF88 Simonson $5.5
Mystery in Space #111 Rogers $6
#113 NM90 M.Golden $6
New Gods #13 VF89 '77 $5.75
Omac #1 NM92 Origin $10.5
#2 NM90 '74 Kirby $6
#3 VF89 J Kirby $5.75
#4 NM91 J.Kirby $6
Prez #1 VF85 1973 $12.5
#3 VF81 $6.25
Rima #1 VF89 '74 Origin $7.5
Sandman #1 NM91 Last S&K $14
#2 VF89 '74 Kirby $5.75
Secret Society SV #1 VF85 $6.25
#2 NM95 1976 $5.5
Shazam #8 VF88 100 Pg Gt $22
Stalker #1 NM90 '76 $5.75
#2 NM90 Ditko/Wood $4.25
Starfire #1 NM91 '76 $6
Strange Sports #1 VF88 '73 $18.5
#4 NM90 $12
Super Friends #1 VF89 '76 $14.5
Supergirl #1 VF85 '72 $20
Sword & Sorcery #1 VF89 $11.5
#3 VF88 Wrightson $8.25
#4 VF83 Chaykin $6
#5 VF89 Starlin Simonson $8.5
Tarzan #207 (#1) NM90 Kubert $17
#231 NM90 100 Pg Gt $19.5
Tor #1 NM90 Kubert '75 $6
Weird Worlds #2 VF89 Adams $9.5
#8 VF88 Chaykin $6.5
#9 NM90 Chaykin $7

STEPHEN RITTER
14313 Mel Smith Ct NE, Albuquerque, NM 87123 (505) 275-9171
A small part of a huge listing. Orders above $100 take 10% off, above $250 take 20% off. Postage & Insurance is $5
All purchases 100% guarenteed returnable. Very tight grading using the Overstreet 100 point grading system.

VF = VF80 - VF84 VF+ = VF85 - VF87 VF/NM = VF88 - NM90 NM- = NM91 NM = NM92 - NM97 M = M98 - M100

See 2 page ad in CBG #1275 for auction highlights

FANTASTIC MAIL BID SALE #22!

SALE CLOSES: SATURDAY, MAY 30, 1998

Over 14,000 lots sold in previous auctions, *less than 1/3 of 1% returned!* Member AACBC grading committee for Sotheby's auctions 1993, 94, 95, 96. Advisor to Overstreet, CBG, etc. Satisfaction guaranteed. Our next auction features Golden-age to modern, 1960s fanzines, toys (lots of Star Trek and Star Wars), BLB's, horror, humor, funny animal, Disney, Dells, Westerns, Gold-Key, pulp magazines, monster mags, undergrounds, science fiction first edition hard backs & paperbacks, comic strips and related ephemera too numerous to mention in an ad this size!

Our auctions feature comics and other goodies in all price ranges. We have had lots sell for fifty cents to hundreds of dollars. You can afford to participate in our auctions!

Why wait now that we are nearly ready to go!? Send $2.00 for your copy of the auction catalog to:

QUASAR COMICS
P.O. Box 2227, LOUISVILLE, KY 40201-2227
Web: http://www.comics2000.com/quasar/
Phone: (502) 451-4852 Fax: (502) 454-0025
INTEGRITY E-mail: Quasarcmx@AOL.COM **SATISFACTION**

TRADERS

Trader ads are available for $41.00 each. Traders are designed by the advertiser on 8-1/2" x 8-1/2" paper. We reduce the ad to 3-1/4" x 3-1/4" size. Trader ads are a low cost form of advertising. Because of this, CBG does not typeset, screen photos, add logos, artwork or credit card symbols to Trader ads.

SIZE DOES MATTER

Bigger than the AVALANCHE, BIGGER THAN GODZILLA

THIS IS THE BIGGEST & SIMPLEST CATALOGUE IN THE WORLD

85% + of Marvels & DC's published after 1982 $1.00@, more . . .

We did it again. We bought yet another 100 000 book inventory with no propects of cataloguing it until we get through our current, already overwhelming schedule of updates. As our regular customers know, our latest cycle of catalogues is far behind schedule. But these new arrivals are in alpha-numerical order , they are predominantly Fine or better, and the inventory is fairly complete from 1982-1995 .. so we're BLOWING EM OUT

ORDERING IS SIMPLE

you want SPECTRE 1-50, WEB 1-200, Superman 420-500, Jon Sable 1-50? or selected issues of any of these such as Web 12,17,52,56,57 etc)? Just list & count 'em at $1.00 , and you're on your way. Yes we have pulled some of the more expensive books and our regular customers have been hacking away for a month already so, it is not recommended that you base an order on break outs & higher price books. But the vast majority of Marvels, DC, & Indies from 1982 & up are available (incl many books with guide values of $5.00-$10.00) for you to order at fine or better at a buck a book.. , Alternates are recommended & REQUIRED for ...

FURTHER DISCOUNTS

order more than 50 different issues of a title, take 10% off on those issues

$5 FLAT SHIPPING ON ALL DOMESTIC ORDERS

MINIMUM ORDER: $50.00; VISA, MC, AMEX ACCEPTED.

If paying by check or m.o., note that WE DO NOT ISSUE CREDIT SLIPS; Full refund on sold out items; Canadian orders $10.00 flat shipping; Overseas $7.50 plus 10 cents a comic

Joseph Koch Inc. 206 41st st. Brooklyn, NY 11232
ph (718) 768 –8571; fax (718) 768 –8918

CHECK OUT OUR RECENT ADS: CBG 1277 p 58 HELP WANTED
CBG 1276 p 67: LAST 3 MONTHS BOOKS $1

PSSST . . . Also Available: 50% of all Archies, Harveys 1978 UP $1.50@; 60% + of all Marvel (no X Men, no Spidey) , 50%+ of all DC (no Batman, no Kirby) from 1975-1981 (25 cents to 50 cent cover) $1.50@;; List & Count ...

100 000 COMICS FOR $1 !!!!!!!

A-1 Comics

5800 Madison Ave. Suite W, Sacramento, CA 95841 (916)331-9203
"Satisfaction Guaranteed" 7-Day Return Policy $6.00 S&H&Insurance. Add $10.00 extra for foreign orders. Visa&MC&Discover O.K. CA residents add 7.75% sales tax. Buying Comics 1930-Present. *Send List For Immediate Response!*

Captain Marvel Adv.	Captain Marvel Jr.	Fawcett Movie Comic	Master Comics	Nyoka
44 VG $58	33 VG $47	20 VG $34(2)	117 F- $31	28 F+ $34
44 G+ $27	35 VG $42	20 VG- $23	117 VG- $19	31 Fair $3
48 VG $59	39 F- $59	Marvel Family	Motion Picture Comics	38 F $2/
50 VG+ $60	41 F $52	18 VG $49	112 VG- $27(2	69 G/VG $4
50 VG $55	42 F $49	20 VG $40	113 G/VG $15	Whiz Comics
50 Fair $15	49 VF $89	25 VG+ $37	114 VG $23	47 Fair $19
51 F $48	50 F $49	29 VG $37	Nyoka	56 VG $52
51 VG/F $58	51 VG- $39	56 VG- $22	2 VG $99	60 VG/F $54
52 F- $59	56 VG/F $52	Master Comics	9 VG $24	69 VG+ $49
64 F $64	72 F- $47	61 VG $49	12 G $11	/0 F $66 (2)
67 F+ $74	90 VG/F $30	72 VG $30	12 Fair $9	70 F- $54
76 VG+ $46	112 VG $26	74 VG $30	13 VG/F $40	88 F $40
77 VG $40	Fawcett Movie Comic	75 VG+ $30	15 VF $79	Wow Comics
82 VG $40	16 VG $20	78 VG/F $39	15 F $40	57 VG $20
110 VG- $29	18 VG $16 (2)	90 VG+ $35	18 F $50	We have a great selection of Golden & Silver Age Comics.
Captain Marvel Jr.	19 VG $18	96 VG $29	20 F $40	
15 VG- $77	19 VG- $16	104 F- $34	22 F $40(2)	
28 VG $75	19 G $11			
31 VG $42				
33 F- $59				

Fawcett Comics / Ad # 176

DO YOU WANT YOUR WORK PUBLISHED?

WE ARE LOOKING FOR ARTISTS AND WRITERS TO PRODUCE WEEKLY STRIPS FOR OUR NEW CYBERMAGAZINE

WE OFFER EXPOSURE FOR YOUR WORK, AND POTENTIAL INCOME
PLEASE SEND
SAMPLES AND A
S.A.S.E. TO :

COMICSWEEK
PO BOX 754190 PARKSIDE STATION
FOREST HILLS

NEW YORK 11375

PLEASE NOTE: WE CANNOT RETURN SAMPLES

TOMORROW'S TREASURES AD #376

GOLDEN AGE — SILVER AGE

[516] 843 - 6737 FAX — [516] 543 - 5737 Phone — rmuchin@unix.asb.com

* **PURCHASING TERMS:** Satisfaction guaranteed by a 7 day full money return.
* **ORDERING INSTRUCTIONS:** Please include $5.00 on all domestic orders for postage/insurance.
* Make all checks payable to: Richard Muchin P.O. Box 925 Commack, N.Y. 11725
FOR A COMPLETE 100 PAGE CATALOGUE LISTING OF VINTAGE COMICS, SEND $2

BATMAN	2	G+/VG(S/R)	$1,950	BATMAN	59	VG(SR)	$155
BATMAN	6	VG/VG+[R]	$895	BATMAN	60	G+/VG(R)	$145
BATMAN	7	VG[R]	$850	BATMAN	61	G+	$120
BATMAN	11	G+/VG(R)	$1,000	BATMAN	84	VG	$100
BATMAN	14	VG/VG+(S/R)	$700	BATMAN	86	G+	$110
BATMAN	15	G+/VG(S/R)	$450	BATMAN	67	FN/FN+	$220
BATMAN	16	VG(R)	$900	BATMAN	71	FN/FN+	$225
BATMAN	17	VG(R)	$350	BATMAN	73	VG(R)	$150
BATMAN	18	VG[R]	$395	BATMAN	74	+/VG(S/R	$100
BATMAN	19	FR+/G	$145	BATMAN	75	VG+/FN	$160
BATMAN	23	N/FN+(S/R)(4	$750	BATMAN	79	VG+	$148
BATMAN	25	VG		BATMAN	89	VG/VG+	$132
BATMAN	26	VG+/FN	$350	BATMAN	100	VG	$350
BATMAN	29	G+/VG	$240	BATMAN	120	VF	$195
BATMAN	30	G+[S/R]	$195	BATMAN	138	VF	$110
BATMAN	32	G+(R)	$147	BATMAN	142	VF	$110
BATMAN	37	FR+	$100	BATMAN	145	FN+/VF	$110
BATMAN	48	G+	$140	BATMAN	171	VG+/FN	$145
BATMAN	55	VG	$165	BATMAN	200	VF/NM	$145
BATMAN	58	VG/VG+(S/R)	$185	BATMAN	234	VF/VF+	$120

10% OFF HORROR! TERRY'S COMICS

20% OFF IF OVER $150!, 25 % OFF IF OVER $260, 30% OFF IF OVER $500,

ADV. INTO THE UNKNOWN
#5 G- $34, #5 VG $68
#9 VG $54, #10 G/VG $34
#11 VG $38, #12 (3CFO) $8
#12 G/VG $34, #13 VG $44
#15 FA $10, #17 VG- $40
#18 G+ $22, #18 G/VG $30
#20 G $36, #21 G/VG $22
#21 VG $30, #21 FN $52
#22 VG- $31, #22 VG+ $42
#23 FN $52, #25 VG $30
#25 VG $32, #26 FN+ $54
#27 G(i) $22, #30 FN $42
#34 FA $7, #35 VG/FN $24
#45 VG $21, #48 VG $21
#49 VG- $21, #63 VG $16

ALARMING ADVENTURES
#1 VG $18, #3 VG+ $16

ALARMING TALES
#3 VG $21, #5 VG+ $22

BAFFLING
#11 G/VG $18, #12 G $12
#21 VG+ $13, #24 G $28

BEWARE TERROR TALES
#6(FAW)VG- $50, #9(TRO)G $24

BEYOND #2 VG/FN $70, #7 G/VG $18, #9 G+ $16, #10 G $15, #10 G $16
#11 G/VG $15, #13 VG/FN $38
#14 FA $12, #24 VG/FN $38

BLACK MAGIC
#16 G/VG $26, #21 VG $38
#21 VG $38, #22 VG $38
#25 VG+ $42, #30 G $18

CHAMBER OF CHILLS
#8 VG $30, #14 VG- $25

CLIMAX
#2 G+ $16, #2 G- $13

FANTASTIC GIANTS
#24 FN- $20
V2#24 VG/FN $20

FIGHT AGAINST CRIME
#9 G $35

FORBIDEN WORLDS
#2 VG $90, #9 VG/FN $70
#60 VG $18, #65 G/VG $20,
#71 VG $20, #83 FN/VF $28

GHOST BREAKERS
V1#1 G+ $45, V1#2 FN- $96

GORGO
#5 VG+ $15, #6 FN $19
#13 VG $12

HAND OF FATE
#15 VG $26

HORRORS OF MYSTERY
#13 VG+ $38

KONGA #3 G/VG $18
#3 G/VG $12, #16 VG $8

MAN IN BLACK
#2 G/VG $16, #4 VG/FN $18

NIGHTMARE
#1 FA/G $28
#13 G- $25, #13 G/VG $35

OUT OF THE NIGHT
#13 FA $10, #17 G+ $25

OUT OF THIS WORLD
#7 G/VG $30

OUT OF THIS WORLD ADVENTURE(PULP)
V1#1 G $55

PURPLE CLAW
#3 G $18

SPACE ADVENTURES
#9 G/VG $25, #13 G $18
#16 G+ $20, #31 G/VG $25
#31 VG $32, #36 FN+ $55
#37 VF $75

SPOOK
#30 FA/G $20

STRANGE SUSPENSE STORIES #1 G $60
#3 FA $36, #4 VG $68

STRANGE WORLDS (AVON)
#18 G+ $30

SUSPENSE DETECTIVE
#1 G/VG $35, #2 G- $22

TALES OF HORROR
#2 G $28, #3 G/VG $20

TALES OF MYSTERIOUS TRAVELER #13 G/VG $18

THE THING
#15 VG $250 , #16 VF $120

THIS MAGS IS HAUNTED
#7 FA $12 , #18 FA $22

TOMB OF TERROR
#4 FA/G $22

UNKNOWN WORLD(FAW)
#1 FA/G $28, #1 G/VG $38

UNUSUAL TALES
#6 G+ $10, #11 VG- $38

WEB OF EVIL
#16 PR $7, #17 G $18

WITHCRAFT
#1 NC $18 , #1 G- $32

WITCHES TALES
#14 G+ $22, #15 G- $18

VISA/MASTER CARD ACCEPTED! CA. RESIDENTS MUST ADD 7.75 % SALES TAX.
ALL BOOKS HAVE 30 DAY RETURN GUARANTEE! ASK FOR MY NEW CATALOG.

TERRY O'NEILL #201 (CBG 1281) PLEASE ADD $5.00 FOR SHIPPING COSTS.
P.O.BOX 471 BEST TIME TO CALL 4:30-8:30PM PST
ATWOOD, CA. 92811 (714) 528-3937

GREG WHITE

17 West Monument Avenue, Kissimmee, FL 34741-5130
(407) 870-0400, (407) 239-0405 *Hours:* 10 AM to 7 PM
e-mail: whizzer@phoenixat.com
CBG Customer Service Award - 1996
$ 500 MAXIMUM CREDIT CARD PURCHASE

DC SILVER AGE

ATOM	#	1--VG	$ 95.
ATOM	#	2—F/VF	$ 125.
ATOM	#	4--VF	$ 100.
ATOM	#	5—VF/NM	$ 150.
ATOM	#	6--VF	$ 55.
ATOM	#	7--FINE	$ 55.
ATOM	#	8, 9--FINE EACH	$ 25.
BRAVE AND BOLD	#	29—GOOD	$ 150.
BRAVE AND BOLD	#	30—GOOD	$ 130.
DOOM PATROL...	#	90,91,95,99-VF EACH	$ 25.
FLASH	#	105—GOOD	$ 250.
FLASH	#	107—GOOD	$ 45.
FLASH	#	108—G/VG	$ 55.
FLASH	#	110—G/VG	$ 125.
FLASH	#	113, 116—G/VG EACH	$ 25.
FLASH	#	117—VG	$ 40.

• Books are accurately graded. *Please call for further description.*
Returns are welcome within 5 days. PLEASE ADD $ 4.00 POSTAGE
Only 15 minutes from WALT DISNEY WORLD

GREG WASKO D - 1306 BIDWELL ST., VANCOUVER, B.C., CANADA, V6G 2L1

CALL 604 669-4666 ANYTIME. PLEASE ADD $5 POSTAGE. CHECKS AND MONEY ORDERS IN U.S. FUNDS ONLY. SATISFACTION GUARANTEED OR UNCONDITIONAL RETURN. TO FAX OR LEAVE A MESSAGE PLEASE CALL 604 684-1987.

D.C.		DELL		GOLD KEY		CRIME & HORROR		WORLD WAR II		GOLDEN AGE	
HAWKMAN		MAVERICK		DOC SAVAGE		POLICE AG-		CAMP COMICS		BLUE BOLT	
5	VG+ $22	11	VGF 20	1	VG 18	AINST CRIME		1	VG+ 100	V1 N8	GVG 120
14	F 15					1	VG- 35	103	VGF 60		
26	VF 28	MISSION IMPOSSIBLE		DOCTOR SOLAR				HOW BOYS & GIRLS CAN		DOLLMAN	
METAL MEN		3	F- 12	3	VG 8	POLICE				21	VG+ 60
1	GVG 55	4	F- 12	5	F 14	107	VG 30	HELP WIN			
4	VG 15			13	FVF 8	118	VG- 25	THE WAR		DYNAMIC COMICS	
5	VG 15	RIFLEMAN				121	VG- 25	nn	VG+ 50	16	VGF 100
7	F+ 18	6	VG 20	MAGNUS R.F.		127	G+ 18			16	GVG 50
15	FVF 18			7	VG 8			GREAT AMER-			
22	VF 22	TARZAN		32	NM 10	UNDERWORLD		ICAN COMICS		EXCITING COMICS	
25	FVF 14	91	VF 15	34	NM 10	6	VG+ 30	PRESENTS		38	VG 70
26	FVF 14	94	VF 15	36	VFNM 8	7	VG 26	THE SECRET			
28	FVF 14	97	VF 10	38	VFNM 8			VOICE		GHOST RIDER	
37	VFNM 24					WANTED		1	F- 50	10(A-1 71)	
39	VF 15	FOUR COLOR		TUROK S.S.		COMICS				VF-	100
		49	SNOW	7	VG 25	13	VG+ 20	USA IS			
SHOWCASE		WHITE		31	VG+ 10	22	VG 14	READY		STAR SPANGLED	
40	VG+ 50	VGF	155	123	VG 10	45	VGF 14	nn	VGF 85	COMICS	
73	VG 20	129	UNCLE	(SCARCE)		50	VG+ 20			44	GVG 45
75	F 25	REMUS	GVG 40			51	VGF 16	WESTERN			
		312	TONTO	MISTER ED						MASTER COMICS	
SUPERMAN'S		F	30	1	GVG 12	MISTER		DURANGO KID		133	VG 22
GIRLFRIEND		331	ALICE IN			MYSTERY		6	VG- 28		
LOIS LANE		WONDERLAND		MUNSTERS		1	F- 160	8	VG- 28	SKY BLAZERS	
7	G+ 35	VG-	25	4	VG 12			14	F- 28	1	FAIR 25
41	VG 10	341	UNBIRT-	10	VG- 8	NIGHTMARE		15	VG 20	(COUPON CUT	
42	VG 10	DAY	PARTY			(APPROVED)				FROM TEXT PAGE)	
46	VG 10	VG+	30	VOYAGE TO		2	VG 70	NORTHWEST			
47	VG- 10	420	BUGS	BOTTOM OF				MOUNTIES		JIMMY WAKELY	
49	VG 10	BUNNY	VF- 35	THE SEA		OUT OF THE		1	VG 80	13	VG- 50
50	VG+ 10	540	KNIGHTS	2	VGF 7	SHADOWS					
63	VFNM 40	OF	ROUND	7	F 7	5	VG- 75	SPACE		CONGO BILL	
70	VF 140	TABLE	VF 45	10	F 7			WESTERN		2	G- 50
71	F+ 36	631	DAVY			VENUS		42	VG- 70	(AMATEUR	
71	VG 22	CROCKETT				11	GVG 100			RESTORATION)	
		F-	45								

MANY OTHERS. PLEASE CALL, WRITE OR FAX FOR COMPLETE LIST.

Golden Age Action Comics for Sale

Mike Ritholz 61 Smith St. Massapequa Park, N.Y. 11762
(516) 541-5372 7:30 PM - 11:00 PM

Action Comics	2	VG	6000.00	Action Comics	17	VG	975.00
Action Comics	3	VFN®	3500.00	Action Comics	18	VG+	825.00
Action Comics	5	VG-	2000.00	Action Comics	19	VG+	900.00
Action Comics	6	VG+	2300.00	Action Comics	20	VG	900.00
Action Comics	9	FN/VFN®	1800.00	Action Comics	21	VG	500.00
Action Comics	11	VG+	1125.00	Action Comics	22	VG	475.00
Action Comics	13	VG	1325.00	Action Comics	23	VG	1525.00
Action Comics	14	FN-	1000.00	Action Comics	24	VG	475.00
Action Comics	15	VG	1350.00	Action Comics	25	VG	475.00
Action Comics	16	VG	600.00				

No Collect calls please. Please add $7.00 for postage & insurance. References Available. Personal checks must clear before books are shipped. Call to reserve. Books may be returned within 5 days for refund, if they are in same condition as shipped.

TRADERS

Trader ads are available for $41.00 each. Traders are designed by the advertiser on 8-1/2" x 8-1/2" paper. We reduce the ad to 3-1/4" x 3-1/4" size. Trader ads are a low cost form of advertising. Because of this, CBG does not typeset, screen photos, add logos, artwork or credit card symbols to Trader ads.

CARNAL COMICS - FULL LENGTH VHS VIDEOS!

JENNA JAMESON'S WICKED WEAPON

Big budget superhero spoof starring Jenna (*Howard Stern's Private Parts*), Jeanna Fine, Midori, Jill Kelly and more!

SORDID STORIES

More superheroics, with Annabel Chong, Ron Jeremy, Bunny Bleu and The Mighty Muffin Vixen Rangers!

RE-VISIONARY PRESS PO BOX 15934 SAN DIEGO CA 92175 (800) ROK-COMX

Must include signed age statement CBCH Online http://www.sonic.net/~comix/

LION HEART COMICS

COMIC BOOKS / ORIGINAL ART / COMMISSIONED WORK

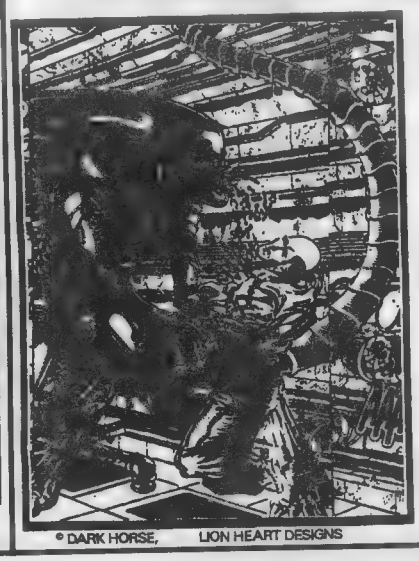

© DARK HORSE, LION HEART DESIGNS

ORIGINAL ARTWORK

ALIENS 3

#1, 2, 3

ILLUSTRATED BY

CHRISTOPHER TAYLOR

BLOODPACK, DARKSTARS, LEGION OF SUPERHEROES

ORIGINAL ART PAGES: $150.00 EACH

ORIGINAL DOUBLE-PAGES: $300.00

SEND $3.00 FOR CATALOG TO:

LION HEART DESIGNS

P.O. BOX 361146

LOS ANGELES, CA. 90036

TELEPHONE: 213 920-4617

THE BURROUGHS BIBLIOPHILES, a non-profit literary society dedicated to the great American author **EDGAR RICE BURROUGHS,** creator of **TARZAN.** Publications: **BURROUGHS BULLETIN** (quarterly) & **GRIDLEY WAVE** (monthly). Activities: DUMDUM (annual convention) with celebrity speakers, awards, huckster rooms. Annual membership rates are $28.00 (domestic) and $35.00 (foreign) to cover printing and mailing costs. Subscriptions and inquiries to:

GEORGE McWHORTER

Curator, Burroughs Memorial Collection U. of Louisville

Louisville, KY 40292

Phone: (502) 852-8729

CBG Customer Service Award - 1998

EVENTS
From Page 60

Western. 15101 Sweitzer Ln. (Exit 33B off I-95), SH: 11am-4pm, T: 30, F: $50., A: $2., under 7 free. Fred Edeson, PH: 410-783-1157.

Jun 14 MD, Baltimore. Comic Book & Non-Sports Card Show, Days Hotel. I-83, Exit 17, Timonium, SH: 10am-3pm. Jubilee Enterprises, 11910 Asbury Dr., Ft. Washington, MD 20744. PH: 301-292-4587 or FAX: 301-203-0159.

Jun 21 MD, Pikesville. Comic Book, Toy & Non-Sports Card Show, Hilton. (Exit 20 off of 695), SH: 11am-4pm, T: 30-6', F: $60. for 1, $50. ea. add'l., A: $2. Bob Cook, 504 Heath Ave., Linthicum, MD 21090. PH: 410-789-4581.

MASSACHUSETTS

Jun 7 MA, Boston. Comic Book Spectacular, Radisson Hotel. Formerly Howard Johnson 57, 200 Stuart St., SH: 10am-5pm, T: 85-8', F: $85., A: $4. Primate Promos., PH: 978-388-6576.

MICHIGAN

Jun 7 MI, Livonia. X-Trava Con Comic Book & Toy Show, K of C Hall. 19801 Farmington Rd. (bet. 7 Mile & 8 Mile Rd.), SH: 10am-4pm, T: 55-8', F: $35. in advance, $40. day of show, A: $2. Motor City Conventions, Michael Goldman, 19785 W. 12 Mile Rd. Ste. 231, Southfield, MI 48076. PH: 248-426-8059.

Jun 19-21 MI, Benton Harbor. Comic Books, Sports Cards, Coins & Collectibles Show, Napier. Pipestone & I-94 (Exit 29), SH: Fri. & Sat. 10am-9pm, Sun. 11am-6pm, T: 55-8', F: $80. John Goff, PH: 219-942-4105.

MISSOURI

Jun 12-14 MO, St. Louis. 2nd Annual Comic Book & Sports Card Show, Mid-Rivers Mall. SH: Fri. & Sat. 10am-9:30pm, Sun. 12noon-6pm, T: 60, F: $100., A: free. Tim Belk, 2811 Joplin St., Joplin, MO 64804. PH: 417-781-4422.

Jun 14 MO, St. Louis. Comic Book Show, Kolping House. 4035 Keokuk, 1 blk. S. of Gravois, SH: 11am-3:30pm, T: 70, F: $25., A: $1.50. Anthony Gladish, 4253 Fatima Dr. #3, St. Louis, MO 63123. PH: 314-544-2812.

Jun 19-21 MO, Springfield. 3rd Annual Comic Book & Sport Card Show, Battlefield Mall. SH: Fri. & Sat. 10am-9pm, Sun. 12noon-6pm, T: 50, F: $100., A: free. Tim Belk, 2811 Joplin St., Joplin, MO 64804. PH: 417-781-4422.

Jun 26-28 MO, St. Joseph. 6th Annual Comic Book & Sports Card Show, East Hills Mall. SH: Fri. & Sat. 10am-9pm, Sun. 12noon-5pm, T: 50, F: $100. for 1, $180. for 2, A: free. Tim Belk, 2811 Joplin St., Joplin, MO 64804. PH: 417-781-4422.

NEW JERSEY

Jun 6-7 NJ, Secaucus. Collectible Comic Book, Toy & TV Sci Fi Show, Holiday Inn. 300 Plaza Dr., SH: Sat. 10am-5pm, Sun. 10am-3pm, T: 100. PH: 201-261-8803, 261-4982 or FAX: 201-385-9291.

Jun 7 NJ, Garfield. Comic Book, Sports Card & Collectibles Show, Boys & Girls Club. 490 Midland Ave., SH: 9:30am-3:30pm, T: 60-8', F: $35. for 1, $65. for 2, A: $1., under 7 free. Gary Sipos, 1 Garden Ct. N., Garfield, NJ 07026. PH: 973-340-2218 or 478-7662 day of show.

Jun 7 NJ, Wayne. Comic & Collectibles Show, Co. #1 Firemens Convention Ctr. 1 Parish Dr. off 202 N., SH: 9am-3pm, T: 110-6', F: $20., A: free. Phil DeMario, 137 Silleck St., Clifton, NJ 07013. PH: 973-742-2647 or 694-9773 day of show.

Jun 13 NJ, Bridgewater. Comic Book, Sports Card & Collectibles Show, Country Hills Volunteer Fire Co. 264 Milltown Rd., SH: 9:30am-3pm, T: 30-8', F: $20., A: $1. Dave Bolka, 998 Walcutt Dr., Basking Ridge, NJ 07920. PH: 908-306-0821 or 253-2804.

Jun 14 NJ, Elmwood Park. Comic Book, Sports Card & Collectibles Show, American Legion Post #147. Legion Pl. (1 blk. W. of Midland Ave. off Market St.), SH: 9:30am-3:30pm, T: 50-6', F: $30. for 1, $55. for 2, A: $1., under 7 free. Gary Sipos, 1 Garden Ct. N., Garfield, NJ 07026. PH: 973-340-2218 or 201-796-9717 day of show.

Jun 21 NJ, Garfield. Comic Book, Sports Card & Collectibles Show, Boys & Girls Club. 490 Midland Ave., SH: 9:30am-3:30pm, T: 60-8', F: $35. for 1, $65. for 2, A: $1., under 7 free. Gary Sipos, 1 Garden Ct. N., Garfield, NJ 07026. PH: 973-340-2218 or 478-7662 day of show.

Jun 27-28 NJ, S. Plainfield. World of Comics & Cards Conventions, Middlesex Mall. Hadley & Stelton Rds., SH: Sat. 10am-9:30pm, Sun. 11am-5pm, T: 85-8', F: Sat. $100., Sun. $65. for 1 day, $150. for 2 days, A: free. Anthony Grimando, PO Box 23, Dunellen, NJ 08812. PH/FAX: 732-968-3886.

NEW YORK

Jun 5-7 NY, Rochester. Free Autograph Show, Monroe Community College. 1000 E. Hennietta Rd., SH: Fri. 5:30pm-9:30pm, Sat. 10am-5pm, Sun. 10am-4pm, T: 8', F: $125. for 1, $225. for 2, $300. for 3. Allan George, 101 Harvest Rd., Fairport, NY 14450. PH: 716-248-2987.

Jun 6 NY, Manhattan. Big Apple Comic Book & Toy Convention, St. Paul Apostle Church. 9th Ave. btw. 59th & 60th St., SH: Sat. 9am-7pm, T: 120, A: $6. PH: 718-275-1567.

Jun 6 NY, Sayville-LI. Comic Book, Action Figures & Non-Sports Card Show, Attias Indoor Flea Market. 5750 Sunrise Hwy. & Broadway, SH: 10am-5pm, T: 30, A: free. Paul DeCarlo, PH: 516-289-7398.

Jun 7 NY, Brooklyn. Sun. Comic Book, Non-Sports Card, Toy, Action Figure & Collectibles Show, Temple Hillel. Ralph Ave. at Ave. L, SH: 10am-5pm, T: 50-8', F: $40., A: free. Sunrise Prods., Scotty O'Donnell, PO Box 340625 Ryder Stn., Brooklyn, NY 11234. PH: 718-251-2075 or 241-6477.

Jun 7 NY, Massapequa-LI. Wizards Extravaganza Comic Books, Toys & Card Show, Elks Lodge. Veterans Blvd., behind Massapequa Railroad Station, SH: 10am-4pm, T: 60, A: $2. Wizard Collectibles, Valerie Becker, PH: 516-731-2509.

Jun 7 NY, Ozone Park-Queens. Comic Book, Sports Card & Memorabilia Show, Jewish Center. 107-01 Crossbay Blvd., SH: 10am-4pm, T: 36-8', F: $37.50 for 1, $65. for 2, A: $1. Joseph Caruana, 114-32 150th Ave., S. Ozone Park, NY 11420. PH: 718-845-7240 or 848-1795.

Jun 11 NY, Deer Park-LI. Comic Books, Action Figures & Non-Sports Card Show, Sons of Italy Lodge. 2075 Deer Park Ave., SH: 5:30pm-9:30pm, T: 45. Paul DeCarlo, PH: 516-289-7398.

Jun 12 NY, Brooklyn. Fri. Nite Comic Book, Sports Card, Non-Sports Card, Toys, Action Figure & Collectibles Show, St. Dominics Church. 20th Ave. & Bayridge Pky. (75 St.), SH: 6pm-10pm, T: 50-9', F: $40., A: free. Sunrise Prods., Scotty O'Donnell, PO Box 340625 Ryder Stn., Brooklyn, NY 11234. PH: 718-251-2075 or 241-6477.

Jun 13 NY, Staten Island. Comic Book & Sports Card Show, St. Sylvester's School. 884 Targee St., Clove-Richmond Rd., Exit 27B, SH: 10am-4pm, T: 40-9', F: $50., A: free. Joe Dezio, 884 Targee St., Staten Island, NY 10804. PH: 718-351-8056.

Jun 13 NY, Ronkonkoma-LI. Comic Books, Action Figures & Non-Sports Cards Show, Holiday Inn at MacArthur Airport. 3845 Veterans Memorial Hwy., SH: 9am-3pm, T: 45, A: $1., under 8 free. Paul DeCarlo, PH: 516-289-7398.

Jun 14 NY, Rockville Centre. LI Comic Book & Collectors Market Convention, Holiday Inn. 173 Sunrise Hwy., SH: 10am-5pm, T: 40, F: $60., A: free. Cosmic Comics, 246 Merrick Rd., Oceanside, NY 11572. PH: 516-763-1133.

Jun 14 NY, Staten Island. Comic Book Show, New Springfield Jewish Ctr. Corner of Steinway & Saxon, 120 Saxon Ave., SH: 10am-3pm, T: 20-6', F: $35., A: free. Milty Weiss, 295 Merrymount St., Staten Island, NY 10314. PH: 718-983-1523 or 983-8063.

Jun 19-20 NY, Poughkeepsie. Comic Book & Sports Card Show, Galleria. Rt. 9 South Rd., SH: mall hrs., T: 48-8', F: $120. for 1, $230. for 2, A: free. Marty Leibowitz, 7 Jonathan Ln., Poughkeepsie, NY 12603. PH: 914-473-7165 eves.

Jun 20 NY, Sayville-LI. Comic Book, Action Figures & Non-Sports Card Show, Attias Indoor Flea Market. 5750 Sunrise Hwy. & Broadway, SH: 10am-5pm, T: 30, A: free. Paul DeCarlo, PH: 516-289-7398.

Jun 20 NY, New York City. Comic Book, Sports Cards & Memorabilia Show, St. Illuminators Cathedral. 221 E. 27th St., btw. 2nd & 3rd Ave., SH: 10am-4pm, T: 25-8', F: $40., A: $1. Edmond Elmokian, 18 Oakland Ave., W. Hempstead, NY 11552. PH: 516-564-9319.

Jun 21 NY, Brooklyn. Sun. Comic Book, Non-Sports Card, Toy, Action Figure & Collectibles Show, Temple Hillel. Ralph Ave. at Ave. L, SH: 10am-5pm, T: 50-8', F: $40., A: free. Sunrise Prods., Scotty O'Donnell, PO Box 340625 Ryder Stn., Brooklyn, NY 11234. PH: 718-251-2075 or 241-6477.

Jun 26 NY, Brooklyn. Fri. Nite Comic Book, Sports Card, Non-Sports Card, Toys, Action Figure & Collectibles Show, St. Dominics Church. 20th Ave. & Bayridge Pky. (75 St.), SH: 6pm-10pm, T: 50-9', F: $40., A: free. Sunrise Prods., Scotty O'Donnell, PO Box 340625 Ryder Stn., Brooklyn, NY 11234. PH: 718-251-2075 or 241-6477.

NORTH CAROLINA

Jun 20-21 NC, Greensboro. 11th Triad Comic Book, Toy & Doll Show, Coliseum Complex. SH: Sat. 10am-5pm, Sun. 10am-4pm, T: 400, A: 5., $1. ages 6-12. Southeastern Coll. Expo, 1819 Peeler Rd., Vale, NC 28168. PH: 704-276-1670 or FAX: 704-276-9931.

OHIO

Jun 6 OH, Mentor. Comic Book & Sports Card Show, Travelodge Hotel. 7701 Reynolds Rd. (Rt. 2 & 306 Exit), SH: 10am-4pm, T: 25-8', F: $25. for 1, $20. ea. add'l., A: $1., 12 & under free. Infield Promos., Irene Pike, 9391 Mentor Ave. Ste. 133, Mentor, OH 44060. PH: 440-255-2606.

Jun 7 OH, Cleveland-Richfield. Comic Books & Nostalia Fest, Holiday Inn. Ohio Rt. 21 (4742 Brecksville Rd.), just S. of OH Tpke., SH: 11am-5pm, T: 60-6', F: $50., A: $2. Joe Tricarichi, 2520 Ashurst Rd., Cleveland, OH 44118. PH: 216-932-8596.

Jun 13-14 OH, Columbus. Comic Book, Coin & Sports Card Show, Veterans Mémorial Auditorium. 300 W. Broad St., T: 100, A: free. A & B Coin & Stamp Co., 6035 E. West St., Columbus, OH 43213. PH: 614-861-4591.

Jun 14 OH, Cleveland. Comic Con, Four Points Hotel. 28500 Euclid Ave. I-90 at Exit 186, SH: 10am-4pm, T: 28-6', F: $50., A: $2., 6 & under free. Jeff Harper, 5220 Loma Linda NE, Canton, OH 44714. PH: 330-499-6056.

Jun 14 OH, Cincinnati. Comic Book Show, Holiday Inn East. I-70 & Hamilton Rd., Exit 107, SH: 10am-4pm, T: 6', F: $40. for 1, $35. ea. for 2 or more, A: $2., 12 & under free. Brian Livingston, 8702 Monsant Dr., Cincinnati, OH 45231. PH: 513-522-1231.

OREGON

Jun 26-28 OR, Portland. Comic Book & Sports Card Show, Jantzen Beach Super Ctr. Jantzen Beach Exit off I-5, SH: Fri. & Sat. 10am-9pm, Sun. 11am-6pm, T: 60. Twin Oaks Sports Shows, Ron & Barb Oakden, 1309 8th St. #411, Marysville, WA 98270. PH: 360-653-5527.

(EVENTS Continues on Page 72

Wolff & Byrd, Counselors of the Macabre — By Batton Lash

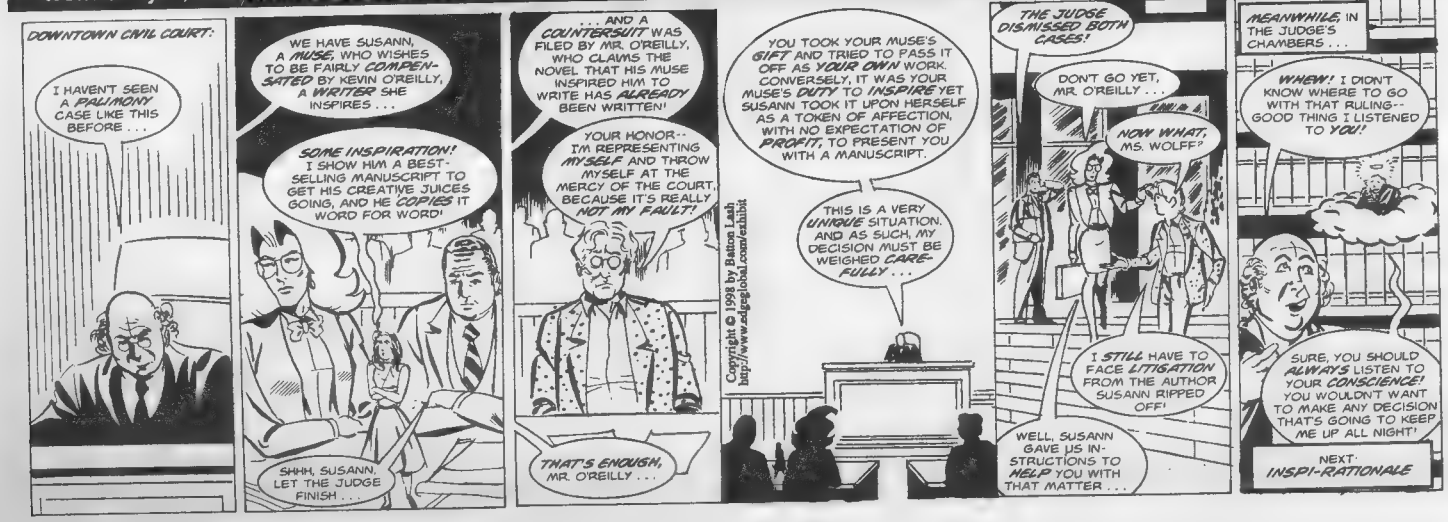
DOWNTOWN CIVIL COURT:
I HAVEN'T SEEN A PALIMONY CASE LIKE THIS BEFORE . . .
WE HAVE SUSANN, A MUSE, WHO WISHES TO BE FAIRLY COMPENSATED BY KEVIN O'REILLY, A WRITER SHE INSPIRES . . .
SOME INSPIRATION! I SHOW HIM A BEST-SELLING MANUSCRIPT TO GET HIS CREATIVE JUICES GOING, AND HE COPIES IT WORD FOR WORD!
SHHH, SUSANN, LET THE JUDGE FINISH . . .
. . . AND A COUNTERSUIT WAS FILED BY MR. O'REILLY, WHO CLAIMS THE NOVEL THAT HIS MUSE INSPIRED HIM TO WRITE HAS ALREADY BEEN WRITTEN!
YOUR HONOR-- I'M REPRESENTING MYSELF AND THROW MYSELF AT THE MERCY OF THE COURT, BECAUSE IT'S REALLY NOT MY FAULT!
THAT'S ENOUGH, MR. O'REILLY . . .
YOU TOOK YOUR MUSE'S GIFT AND TRIED TO PASS IT OFF AS YOUR OWN WORK. CONVERSELY, IT WAS YOUR MUSE'S DUTY TO INSPIRE YET SUSANN TOOK IT UPON HERSELF AS A TOKEN OF AFFECTION, WITH NO EXPECTATION OF PROFIT, TO PRESENT YOU WITH A MANUSCRIPT.
THIS IS A VERY UNIQUE SITUATION. AND AS SUCH, MY DECISION MUST BE WEIGHED CAREFULLY . . .
Copyright © 1998 by Batton Lash http://www.edgeglobal.com/exhibit
THE JUDGE DISMISSED BOTH CASES!
DON'T GO YET, MR. O'REILLY . . .
NOW WHAT, MS. WOLFF?
I STILL HAVE TO FACE LITIGATION FROM THE AUTHOR SUSANN RIPPED OFF!
WELL, SUSANN GAVE US INSTRUCTIONS TO HELP YOU WITH THAT MATTER . . .
MEANWHILE, IN THE JUDGE'S CHAMBERS . . .
WHEW! I DIDN'T KNOW WHERE TO GO WITH THAT RULING-- GOOD THING I LISTENED TO YOU!
SURE, YOU SHOULD ALWAYS LISTEN TO YOUR CONSCIENCE! YOU WOULDN'T WANT TO MAKE ANY DECISION THAT'S GOING TO KEEP ME UP ALL NIGHT!
NEXT: INSPI-RATIONALE

collectit.net

IF YOU COLLECT IT – YOU'LL FIND IT

Now! A NETWORK OF CLASSIFIEDS!

Krause Publications, the world's largest hobby & collectibles publisher, is proud to announce that every classified word ad placed in its periodicals will appear on the Internet's largest collectible classified site at **www.collectit.net**, In addition to reaching your target audience through Krause's periodicals, your ads will also reach thousands of collectors on the World Wide Web!

4 EASY OPTIONS TO REACH THE MOST ACTIVE COMIC COLLECTORS FOR ONLY 40¢ PER WORD!

BY INTERNET: Visit our web site at www.collectit.net to place order with your credit card.

BY MAIL: Complete order form below, send payment by check, money order or credit card, mail to **COMICS BUYER'S GUIDE**, Classified Advertising Dept., 700 E. State St., Iola, WI 54990-0001.

BY FAX: Complete order form below, include your credit card number & expiration date. Fax to 715-445-4087.

BY PHONE: **Call 1-800-942-0673,** 7am-7pm M-F. Please have your credit card number and expiration date ready.

Classifications to choose from:

4000 Announcements
4005 Personals
4010 Artists, For Hire
4011 Artists, Wanted
4015 Distributors
4020 Events/Cons
4025 Employment, Position Open
4026 Employment, Position Wanted
4030 Fan/Collector Club
4040 Writers, For Hire
4041 Writers, Wanted
4050 Small Press, For Sale
4051 Small Press, Wanted
4100 Archie, For Sale
4101 Archie, Wanted
4110 Black & White, For Sale
4111 Black & White, Wanted
4120 Classic, For Sale
4121 Classic, Wanted
4122 Comic Collections, For Sale
4123 Comic Collections, Wanted
4124 Comics Related, Employment
4125 Comic Show/Events
4126 Comic Supplies
4128 Dark Horse Wanted, For Sale
4130 DC, For Sale
4131 DC, Wanted
4140 Dell/Gold Key/Whitman, For Sale
4141 Dell/Gold Key/Whitman, Wanted
4150 Disney, For Sale
4151 Disney, Wanted
4156 Distributors
4160 EC, For Sale
4161 EC, Wanted
4170 Fawcett, For Sale
4171 Fawcett, Wanted
4180 Foreign, For Sale
4181 Foreign, Wanted
4190 Harvey, For Sale
4191 Harvey, Wanted
4200 Humor/Funny Animals, For Sale
4201 Humor/Funny Animals, Wanted
4204 Image, Wanted/For Sale
4207 Malibu, Wanted/For Sale
4210 Marvel/Timely, For Sale
4211 Marvel/Timely, Wanted
4215 Platinum Age For Sale
4216 Platinum Age Wanted
4220 Science Fiction/Horror, For Sale
4221 Science Fiction/Horror, Wanted
4240 Underground, For Sale
4241 Underground, Wanted
4250 Independents, For Sale
4251 Independents, Wanted
4255 Valliant/Voyager, Wanted/For Sale
4260 Westerns, For Sale
4261 Westerns, Wanted
4300 Golden Age, For Sale
4301 Golden Age, Wanted
4310 Silver Age, For Sale
4311 Silver Age, Wanted
4320 General Comics, For Sale
4321 General Comics, Wanted
4400 Original Art, For Sale
4401 Original Art, Wanted
4410 Big Little Books, For Sale
4411 Big Little Books, Wanted
4420 Books - General, For Sale
4421 Books - General, Wanted
4422 Collectible Card Games For Sale
4423 Collectible Card Games Wanted
4424 Computer Software/Supplies, For Sale
4425 Computer Software/Supplies, Wanted
4430 Paperbacks, For Sale
4431 Paperbacks, Wanted
4440 Pulps, For Sale
4441 Pulps, Wanted
4450 Magazines, For Sale
4451 Magazines, Wanted
4452 Science Fiction, For Sale
4453 Science Fiction, Wanted
4600 Reprints, For Sale
4601 Reprints, Wanted
4605 Phone Cards For Sale
4606 Phone Cards Wanted
4610 Portfolios/Posters, For Sale
4611 Portfolios/Posters, Wanted
4630 Trading Cards, For Sale
4631 Trading Cards, Wanted
4650 Oldtime Radio, For Sale
4651 Oldtime Radio, Wanted
4660 Miscellaneous, For Sale
4661 Miscellaneous, Wanted
4700 Novelties/Toys/Games, For Sale
4701 Novelties/Toys/Games, Wanted
4710 Role-Playing Games
4720 Video Games, For Sale
4721 Video Games, Wanted
4800 Fanzines, For Sale
4801 Fanzines, Wanted
4900 Newspaper Strips, For Sale
4901 Newspaper Strips, Wanted
4910 T-Shirts/Caps/Jackets

Print One Word Per Space

Classification # _____

(Choose one from the classification list above.)

40¢ per word, per issue

❑ **Check here for entire ad in larger bold type**

1	2	3	4	5	6	7
8	9	10	11	12	13	14
15	16	17	18	19	20	21
22	23	24	25	26	27	28
29	30	31	32	33	34	35
36	37	38	39	40	41	42

FOR OUR RECORDS ONLY: *We must have a street address and phone number below before we will run your ad.*

Name _____

Address _____

City _____ State _____ Zip _____

Daytime Phone _____

❑ Payment Enclosed
❑ Charge my MasterCard, VISA, Discover or American Express

Credit Card # _____

Exp. Date _____

Signature _____

MAIL WITH PAYMENT TO: COMICS BUYER'S GUIDE
Classified Ad Dept., 700 E. State St., Iola, WI 54990-0001,www.collect.net

AD DEADLINE:
Ad deadlines are every Tuesday
Make sure your ad copy is in Iola, WI by 4:00 p.m. on the deadline day. Your ad will be put in the next available issue unless otherwise specified.

COMICS BUYER'S GUIDE

FREQUENCY DISCOUNT CHART:

ISSUES	DISCOUNT
1-2	No Discount
3-6	10%
7-9	15%
10-12	20%
13-26	25%
27-52	30%

PAYMENT WITH COPY ON ALL CLASSIFIED ADS!

Words _____ x issues _____ = total words
(25 word minimum)

Total words _____ x 40¢ (x 50¢ for Bold Type) = $ _____

Minus frequency discount $ _____
(See chart above)

Amount Enclosed $ _____

CLASSIFIEDS

Call and Charge Classifieds Toll Free 1-800-942-0673 7 am-7 pm CST

4000 ANNOUNCEMENTS

THANK GOODNESS for the good things: God, family, friends, Starman, coffee, snow and a young woman I love, Holly Simpson.

FREE CATALOG! Independent comics are our specialty! All the good stuff! Independent Comics, 611 NW 34th Dr, Gainesville, FL 32607-2429. 352-373-6336. E-mail: jmason@gator.net Website: http://www.indyworld.com/ic

ADVANCE ORDER discount service for upcoming comics, cards, and toys. Free catalog. Trading Card Workshop, Box 18362, San Jose, CA 95158. Phone/fax 408-448-0447. tcworkshop@aol.com

READ "A Distant Soil", it's dead good.

OVERSTREET ADVISER requests that you report your 30¢ and 35¢ Marvel variants published 1976/77 for inclusion in next year's Guide, also any mistakes that may need correcting. John McClure, POB 2406, Newport, OR 97365-0177. Email: mccl@newportnet.com

INDEPENDENT WANTED! For honest concise reviews of independent comics, visit us on the WWW at http://members.aol.com/dilemmapro

SUPER HERO Tracing Book- teriffic drawing fun for adults and kids. Easy step by step. $8.25 check/ MO. Damon Reinagle, POB 261921, Encino, CA 91426.

30% OFF NEW COMICS
WITH FREE MONTHLY SHIPPING
(MINIMUM ORDER REQUIRED)
Send Name & Address For Free Previews Ordering Kit To:
STEVE TAFUNI COMICS
P.O. Box 43, Vairico, FL 33595-0043
813-651-0352
e-mail: sstcmx@aol.com

CLAIR'S REPAIRS
VINTAGE COMICS EXPERTLY RESTORED
FREE ESTIMATES • (718) 835-6441
C. Sieffert, 103-43 104th St., Ozone Pk., NY 11417

GOT NUTS?
NUTS & BOTS COMING IN AUG. FROM EXCEL GRAPHICS.
COPYRIGHT TM 1998 JOHN WARREN & JIM WOODYARD.

4011 ARTISTS WANTED

NEW PUBLISHER seeks pencillers, writers, inkers. Send samples, (no originals) of adventure, humor, adult styles. Queen City Bookstore, 3184 Main St, Buffalo, NY 14214.

ILLUSTRATORS WANTED. Send non-returnable samples and SASE to: Artist, PO Box 270060, Houston, TX 77277.

PENCILERS, INKERS, get published in established 10,000 circ. bi-mo. Send continuity Xerox (no pin-ups). SASE for return. Foss, HCR 3 Box 40, Birchtree, MO 65438.

PENCILERS, INKERS get published, 10,000 bi-mo mag est 6 years, scripts ready. Send continuity, Xerox (no pinups) SASE. Foss, HCR 3 Box 40, Birch Tree, MO 65438.

4015 DISTRIBUTORS

ALTERNATIVE CARDS, INC.
(608) 836-6910
Authorized Distributor for
Magic: The Gathering and All Subsets
MAGIC The Gathering™
Discounts On Cases
Call For Retailer Pricing

4020 EVENTS/CONS

MATURE HORROR! The Shadow Show $2.95 to: Dear, 4691 Commercial Dr. #359, New Hartford, NY 13413. Make checks or money order to: Dan Raga.

4050 SMALL PRESS FOR SALE

JET BLACK® #1. Martial Arts comic for sale through Monolith Comics. Send $2.50 each postpaid to: PO Box 425, Tranquility, NJ 07879. For information: 908-852-6741.

THE INDESTRUCTIBLE Man by Kaso Comics is coming in May, watch for this exciting title available thru Diamond and Syco or Kaso Comics, PO Box 381, Hicksville, NY 11802-0381.

NOT YOUR typical fantasy hero! "Thief: The Adventures of John Argent." #1-3. $1 each: Rene Blansette, 1809 Algonquin Pkwy. #2, Louisville, KY 40210.

EDEN DESCENDANTS hot sci-fi adventure! Complete mini-series now available! All 3 books $8, postage $2 126 pages! Quester Entertainment, PO Box 1374, Lk. Stevens, CA 98258. www.premier1.net/~quester

FREE PREVIEW of Gothic #2. On-line at http://www.5thpanel.com Victorian-esque Vampires, technology wielding witches, and macabre undead. 5PC, PO Box 456, Oxford, MI 48371.

MATRIX #13. One super hero searching for her missing daughter, only 50¢ plus stamp. Sherman Burnett, 210 Wayne St., Monticello, KY 42633.

ORDER SMALL Press Express Annual! 50+ pages of small press comics ordering information. 120+ titles! $15 illustrated! Dreamlight Graphics, PO Box 1263, Champaign, IL 61824-1263.

BUY MY mini comics or I'll make fun of the ad above this one. $5 sampler pack. Michal Jacot, 606 Locke, East Tawas, MI 48730.

TREKKER CARTOONIST Robert Bruce Lloyd Presents, Unconventional Wisdom. Send check or M.O. for $2. Robert Bruce Lloyd, 4 Woodlawn Terr., Norwich, CT 06360-6413.

SPACE PILOT is like Buck Rogers and NASA combined! Mini only 25¢ each for #1, 2! Jesse Landrum, 3822 Halley Terrace SE, Washington, DC 20032.

VESPER #1 Deal, 32 pg. 1st issue, 16 pg. preview, trading cards, $2 ppd. Maniacal, Rasta Bodyguards, more. Acetylene Comics, 9 Appleton #400, Boston, MA 02116.

HEY! DO you like science fiction and fantasy? Try Tales from Babylon, debuting soon. Stories/ art wanted. SASE to: Box 27555, Milwaukee, WI 53227-0555.

SEXY, SMART, sassy women seek challenge in Brave New World. (Read the replies in Talismen.) $2.75 each. Blink Comics, PO Box 1022, Troy, MI 48099.

BRONZE MAN Comics will be at Wizard Con, July 97. Come meet the team and pick up a copy of Exit from Shadow!

ALL HERO Adventures, six issues, $2 each, all for $10 postpaid! New heroes, old fashioned values! Sam Kujava, 1157 South Fisk, Green Bay, WI 54304.

4100 ARCHIE, FOR SALE

SABRINA! LAUGH Comics Digest 1-10, Madhouse Digest #1 (1970's). Ten Sabrina stories! F-NM, $50 all/BO. $3 postage. Marty Stern, 1020 Rubicon Way, Santa Rosa, CA 95401.

4101 ARCHIE, WANTED

BETTY AND Veronica Digest Number One wanted. Send price to: Defina, PO Box 172541, Hialeah, FL 33017-2541. Double Digest and Annual Digest not needed.

ARCHIE'S MADHOUSE #3, 13, 20, Madhouse Glads #91, Archie Comics Digest #1, 13. Gene Gallatin, 2783 C St. #17, San Diego, CA 92102.

4120 CLASSIC, FOR SALE

SPECTACULAR CLASSICS list free. Over 5,000 Classics listed from $1 up, hundreds $5 or less. All originals listed. Over 99% of all editions. Classic Comics Library, P.O. Box 784, Libertyville, IL 60048-0784.

CLASSICS ILLUSTRATED: Originals, reprints, juniors, puzzles, records, accurate grading, competitive prices. Send $1 for catalog. Bill Novick, 1708 Forest Hill Ave., South Milwaukee, WI 53172.

SET OF Pendulum Press classic adaptations. Some written by Binder. Drawn by various Philippine artists. Write for details. John Pierce, 328 Powhatan, Columbus, OH 43204-1965.

4122 COMIC COLLECTIONS FOR SALE

FREE COMIC when you request our price list of 1,800 different #1s, 0s, and annuals. For Your Collection, 928 W Norton, Ste. 441BG, Muskegon, MI 49441.

4122 COMIC COLLECTIONS FOR SALE

MY BEST! Platinum, gold, silver, copper, modern. Send SASE for one age, 2 stamps all. Ed, 5523 Cynthia Dr., Roanoke, VA 24018. edwoodard@juno.com

COMIC BONFIRE! Hot books, cheap! Send SASE for list to: CB, 141 East Elm Street, Greenwich, CT 06830.

$100,000 OVERSTREET value $10,000! $10,000 value $1,500! Both deals heavy on better sellers. Friendly Frank's Comic Cavern, 5404 NW 64th St., Kansas City, MO 64151. Phone/Fax 816-746-4569.

COMIC COLLECTION for sale, very eclectic mix, mostly 1980s, DC Marvel, some underground comics. Prefer selling collection as a whole. Julia 360-636-4536, will send list.

AUCTION: AFTER 20 years Family Book is selling out entire stock, comics like Sandman #8, FANT.4 #98, Hulk #I15, Roy Rogers #43. Approximentally 10,000 comics plus racks and supplies. Cash or credit card or certified check. May 31, 12pm, open at 10:00. Family Book, 1507 S. 9th, Springfield, IL 62703. 217-528-6138. Collection can be bought before hand.

SILVER AND Golden Age collection, Marvel and DC run from 1955 up, over 15,000 high grade comics, includes FF1, Spider-Man 1, B&B 28-29, JIM 83, TOS 39, WF 94, Adv. 300, Millie the Model 1, plus thousands of key issues. David Mackay, RR 2 Creemore, Ontario, Canada LOM 1GO. 705-727-0083.

PHANTOM COLLECTION for sale: Gold Key, King, Wolf, Marvel and DC plus more. 800-634-6564. Best offer.

SGT. FURY set $1,000, #1 thru #88, #92 thru #97, Annuals #1 thru #6, condition is VG or Better. Call for details. Jim 304-845-0238.

GREAT DEALS: see my 2 page ad in CBG #1275, pages 52-53. Also want Golden Age. Jason Lehto, 14303 NE 81st St., Vancouver, WA 98682. 360-604-0705.

40,000 HIGH quality bulk comics. Buy them all at $4,800 or 10,000 for $15,000. I need room! Bill Gohean 610-640-0199.

HUNDREDS OF hi grade EC and East Coast comic reprints for sale. Foreign titles too. Cochran hardcovers. Priced to sell. Doug 212-737-9057.

MANY, MANY comics, pulps and books for sale. Low prices. For free price list, send 9x12 SASE w/68¢ postage to: 4213 Iriona, Austin, TX 78749.

IRON MAN 1 Near Mint beautiful book $325; Spidey #6 Fine condition $275, #17 Fine condition, $120. All for $550. 703-799-2488 or email saferite1@aol.com

3,000 MARVEL/DC Comics for sale. 1960's thru 80's. Best offer. Please call 212-532-5715.

4123 COMIC COLLECTIONS WANTED

$350,000 SEARCH for quality comic book collections!! Buying most everything from 1933-1972. Serious buyer. Rick Semowich, 56 John Smith Road, Binghamton, NY 13901. 607-648-4025.

WANTED: COMIC collections made before 1958. None are to small or large! Michael Dice (cbg) 309 South Washington,Cortez CO. 81321. Phone evenings: 970 564-9018. Email: oldcomix@fone.net.

WANTED!
Comic book collections, pre-1965's, bound volumes, pulps, radio premiums & original art wanted!
Call toll free
(888) 355-9800
or contact John Snyder at Diamond International Galleries:
1966 Greenspring Drive, Timonium, MD 21093.
Before you sell, call me!

4123 COMIC COLLECTIONS WANTED

WORLDS FAIR 1939. Need copy with missing inside pages! Michael Dice, 309 S. Washington St., Cortez, CO 81321. 970-564-9018, evenings.

PHILA AREA dealer buying collections of pre-1980 comics and baseball cards. Give a fair price and I'll buy it! 215-947-3498.

4128 DARK HORSE FOR SALE/ WANTED

LOOKING FOR Hellbuy Sod 33 and Nextmen 21, 22, 30, 31, 32. Ric Barry 860-276-8158 after 6pm.

SIN CITY Yellow Bastard set $15., JB Next Men set, Give Me Liberty $20 set, Dark Empire Series I 1-6 $45 set. Larry 414-652-2160 eves.

4130 DC, FOR SALE

SECRET SIX #1-7, strict VF $100. Mike 650-321-6314.

STAR TREK! 1989 Series 1-22, plus first two annuals! Peter David, Bill Mumy! J.M. Straczysnki only $50 for complete set! Mike 818-782-9476.

DC HARDCOVERS! Batman: Year One! Batman! Digital Justice! Arkham Asylum! Enemy Ace: War Idyll! Power of Shazam! $20 each! Postpaid! Mike 818-782-9476.

JLA 1 NM $10. P&H $3. Greg Davis, 1418 North 725 West, West Bountiful, UT 84087.

ONLINE INVENTORY: http://www.thatse.com. Comics, art, sports autographs, toys. Browse our database. 1997 Eisner winner, New England's largest- That's Entertainment, 244 Park Avenue, Worcester, MA 01609. 508-755-4207.

BRAVE/ BOLD #27-200, Bomba #1-6, Challengers/ Unknown #38-87, DC Special #1-29, Demon #1-11, Detective #256-610, G-NM, 50% Guide. Reply? SASE. Wally, Box 76, Waynesburg, OH 44688.

HAWK & DOVE 1-6 $100 set; Phantom Stranger 1-41 $200 set, average Fine most issues sold seperately, 70% guide. Cliff Gemmell, PO Box 740982, Arvada, CO 80006.

BRAVE AND Bold 2-6 Average Good offers over guide only plus 35, 36, 42, 49, 50, 51, SASE. Cliff Gemmell, PO Box 740982, Arvada, CO 80006.

100-PAGE ROMANCE: Young Love 107 VF, 108 FVF, 109 F, Young Romance 197 FVF, 198 VG, 199 FVF. Best offer, all/ part. Kell, 814 Clark, Canton, MO 63435-1222. dkell@culver.edu

BATMAN 159 F+ $52, 163 VF $72, 180 F+ $26, 182, 185 VF+, $50. 193 VF+ $37, 200 VF $78, Other DCs. Phoenix Enterprises, 223 Fairview, Erin, NY 14838, 607-796-2547. jrhillerin@aol.com

METAMORPHO: 6 (GD); 7 (GD); 9 (GVG); 12 (GD); 16 (VG); 17 (VG). All for $18 postpaid. Michal Jacot, 606 Locke, East Tawas, MI 48730.

SENSATION MYSTERY #113 (G/VG) $50, House of Secrets #2 (F) $115, Dale Evans #4 (VG+) white pages crease $50, Metamorpho #1 VG/F $15. Jeff 916-386-9406.

SUPERHEROES USA stamp album #1, Superman Batman Wonder Woman, etc. Comic book size and style $5 ppd. Tom Garcia, 3830 Neptune Ave., Brooklyn, NY 11224.

SUPERBOY #141 VG $3, #157 Wood VF/VF+ $6, #198 LSH VF $3.75, #214, 215, 217 NM-/NM @$2.75, #221, 227 NM @$2, #239 Giant $3. 804-360-3483.

ADVENTURE #433 NM, $7.50. Super DC Giant S-25 Kirby VG, $3.50. Star Spangled War #151 Kubert Unknown Soldier VG-, $13. Blackhawk #210 FN, $3. 804-360-3483.

ALL NM Aquaman (1992) #7, 8, 10, 13 $1.25 ea.; Aquaman Special #1 $2; Arak #1-23 75¢ ea. Mark 715-824-3359, leave message.

SALE: JLA #85 (1970) NM $15, DC 100 pg. Spectacular #22 Flash NM $15, both $25, shipping $2. Michael Wilczek, 33 Arlington Ave., Auburn, NY 13021.

$1 EACH: Superman 15-58, 76-82; Action 601-687. Rob Hughes, 444 Hampshire Rd., Drexel Hill, PA 19026.

STAR WARS #1 (VF) thru #6 (F), $95 all. All Sugar and Spike 18 (P-) $15, #53 (F+) $35, 39 (VG) $30. Vernon Martinazzi 714-964-4927. vmartinazz@aol.com

SUPERMAN 1942 Lowthar hardcover with G/VG DJ, book VG/ F. Great display piece, rare item, $650 or make offer. Steve 301-603-0246.

GREEN LANTERN #50 signed Romeo Tanghal #20. Green Arrow & Longbow Hunters #1-3 signed Mike Grell, all $60. Much more. Steve 219-272-1310.

SANDMAN #1 (M) $50, #4 (M) $15, #5 (M) $15. Richard Mossow, PO Box 295, Gilbertville, MA 01031. 413-477-6971.

BATMAN BLACK & White hardcover sale. Reg. $39.95, now $24.95 includes shipping. Send check to: Flying Pirate, 8306 Wilshire Blvd. #786, Beverly Hills, CA 90211. Thank you.

4126 COMIC SUPPLIES

http://www.clears.com
TRANSPARENT BACKING BOARDS
"CLEARS"™
1 - 800 414 - 3056

4130 DC, FOR SALE

SUPERMAN #227 Giant VG $5, #234 Fn+, $235 Fn Swan/ Anderson @ $5. Secret Society Super Villains #7 NM $2. Isis #1 Fn+ $2.50. Wood art! Bob 804-360-3483.

KINGDOM COME fans, hardcover copies only $18 postpaid, 1st class/ insurance paid. Second print edition, perfect shape. Eric Troxell, PO Box 108, Ashville, PA 16613.

MR. MIRACLE (Kirby)- Hi-Grade! #7 and #16- both NM for $20! Reserve: Jeff, 744 Berger St., Emmaus, PA 18049 or E-mail: stjeffpb@juno.com

DC COMICS for sale below Guide. E-mail: tokengreg@aol.com DC Comics.

GREEN ARROW 41 to 52, 1991, 50th Annual, $20 ppd. Devitt, Box 217, Salisbury Mills, NY 12577.

ALLSTAR SQUADRON 1 to 13, 16 to 19, 23 to 29, $1 each, postage $2. Eagle Collectibles, 3338 Appel Road, Bethel Park, PA 15102. 412-831-3989.

25% OFF '98 Overstreet. Detective: 194 F, 212 F-, 238 F+. Green Lantern: 5 F-/F, 29 VF, 30 NM-, 35 VF+, 36 VF+/ NM-, 40 VF+. Dave 619-465-3090. Trade G.A.?

NIGHTWING #1-16, NM $48 ppd. Mini-series #1-4, Annual #1 NM $16 ppd. Wally Stoelting, 5824 Winamac Lake Dr. #2-A, Mishawaka, IN 46545.

BATMAN FROM the 30's to the 70's, $30 ppd.; Superman from the 30's to the 70's, $30 ppd. Kurt, 810 Wentworth Ave., Manteca, CA 95336.

DETECTIVE 356, 357, 360, 361, 364, VF/NM, 365 VF+, $19 ea., 358 VF+ $17. Add $4. Barry Eller, 309 South Rowan Avenue, Spencer, NC 28159.

HELLBLAZER NM #1 $15; #3-8 $5 each; 10, 11, 16, 20-22, 25, 31 $3 each; Annual #1 $4. E-mail: maddduo@aol.com or call Ed 203-849-4605.

DC'S 50% off OSPG, Adventure #276 Fine- $15, #277 VF- $20, Action 276 Fine/F+ $17, Detective #284 VF $40, Flash F/F+ #117 $50. Brian 203-378-0316.

PETER PORKCHOPS #32 G 1954 $12, Star Sp. War #154 VG+ $10, The Shadow (1973) #1 VF++ $15, Strange Adventures #184 VG $20. 216-226-1503. e-mail ag479@cleveland.freenet.edu

RARE DC preview comis not sold in stores. Oversized, B&W. Aquaman, Zero Hour, Vamps, Judge Dredd and Static. Individuals or as set. 732-360-0169.

SANDMAN #19 error copy only $8 each ppd. or get 3 for $20. Michael Todasco, 117 Founders Pointe South, Bloomingdale, IL 60108-1440. 630-205-2357.

BRAVE AND Bold #51 F/VF $114, #53 F/VF $35, #55 F/ VF $22, $4 P&H. Merle Covell, 510 Union St. Lot #22, Fort Walton Beach, FL 32547. 850-864-4051.

BRAVE AND Bold #43 F/VF $160, #44 F/VF $114, #49 VF- $37, #50 VG-$36. Merle Covell, 510 Union St. Lot #22, Fort Walton Beach, FL 32548. 850-864-4051.

WONDER WOMAN #197 NM $16, #217 VF $8, #324 NM $2, #326 NM $3. $4 P&H. Merle Covell, 510 Union St. Lot #22, Fort Walton Beach, FL 32547. 850-864-4051.

SGT. ROCK issues of Our Army at War #86 thru 422. Carlos Sanchez, 2127 Genevieve, San Bernardino, CA 92405-4003. 909-882-6835.

BATMAN/ SPAWN, DC and Image books. $20 for set. $3 postage. GE Guay, 98 Edwin St., Quincy, MA 02171-2016.

4131 DC, WANTED

BATMAN 287-290, Batman Family 1-4, Detective 446-480, Tarzan Family 60-66, VF/NM. Shannon Link, 36 Spring Hollow Rd., Salt Lick, KY 40371. 606-683-3707.

JLA 101, 102, 112, 113, 135, 136, 139-160. All Star 58-74 VF/NM. Shannon Link, 36 Spring Hollow Rd., Salt Lick, KY 40371. 606-683-3707.

SUPERBOY 197-225, Kobra 1-7, Flash 233-250, Shazam 8, 12-17 VF/NM. Shannon Link, 36 Spring Hollow Rd., Salt Lick, KY 40371. 606-683-3707.

SUPER DC Giant #21 in Fine or Better. Will pay $100 for Fine and $180 for VF. CBG Ad, PO Box 102, Wantagh, NY 11793.

SUPERMAN/ BATMAN Magazine #7! FCA, PO Box 24751, Edina, MN 55424-0751. 612-281-1070.

RUDOLPH THE Red-Nosed Reindeer Treasury C-20 (NN). Any condition. Call Danny 702-433-0739 or write 5250 Chela Dr., Las Vegas, NV 89120. E-mail: owens@lvdi.net

SECRET ORIGINS (1980's) 7, 15, 16, 26; Secret Origins Annual 1961; Wonder Woman (90's) 74-89 wanted good. L. Florio, 157 E. Church St., Bergenfield, NJ 07621-1831. 201-501-8012.

4131 DC, WANTED

WOMEN WANTED Wonder by #220, Supergirl Vol. 1, Please send list with cond. and low prices. Acme Comics, 2633 #214 Lincoln Blvd., Santa Monica, CA 90405.

SUPERBOY #68 (10/11/58). Unrestored, strict VF or better wanted. Send details, asking price. Fax 718-646-0211. Write: Bill Yawien, 2625 Emmons Ave. #3-B, Brooklyn, NY 11235.

BUYING HEART Throbs, Mysteries in Space, American at War. Hdcvr $50. Sftcvr $25. Atlas, PO Box 25095, Overland Park, KS 66225. 913-345-1069. cdj1@mindspring.com

OUR ARMY at War #151, reading copy of first "Enemy Ace". Call days 281-421-6102 or evenings 281-424-1082 or e-mail mason200@gte.net

MANY DC'S wanted. Adventure, books of magic: Summonings, etc. Will sell, prefer trading. Send list, get list. John Kaminski, 8421 Zimmerman Road, Hamburg, NY 14075.

JACK KIRBY'S Fourth World #2 and 3! Darkstars #34! Metal Men #1-10 in VG-FN condition! Rudy Rankins, 5706 Broadway, #13, Pearland, TX 77581. 281-997-7506.

BLACK ORCHID #12 through #21, Teen Titans (1960's) #1, 2 and #26. Send ordering information to: Howard Michaels, Jr., 706 North Cottage, Mercer, PA 16137-9319.

LOOKING FOR Aquaman #37 & #39 in strict NM condition. Willie Costello, 176 Park Lane, Trumbull, CT 06611. 203-268-1025 or fax 203-268-1047.

OUR ARMY at War 275 Wonder Woman 211 wanted. Trade or cash. Gary Banks, 1406 Wisteria St. SE, Cullman, AL 35055.

MENZ INSANA DC/ Vertigo wanted. Also Tarzan/ John Carter #3 Mike Danger Vol. II #9 Challengers of Unknown ('90's). Randy Crawford, Box 255, Minden, WV 25879.

150,000 ITEMS IN STOCK
▶ BUY/SELL/TRADE comics, cards & related items from the 1800s-Present. Single issues - bulk wholesale. MASSIVE DISCOUNTS POSSIBLE!!!
▶ CONSIGNMENTS and WANT LISTS accepted daily. FREE PRICE LISTS UPON REQUEST.
▶ Phone/mail/appointment only. Stock not at this location. All stores, dealers, collectors welcome.
JASON W LEHTO (360) 604-0705
14303 NE 81st Street - Vancouver, WA 98682

4140 DELL/GOLD KEY/WHITMAN FOR SALE

LOST IN Space #1-57, Tarzan #1-205, Magnus #1-28, Mighty Samson #13-25, Lone Ranger #3-135, 10-40% off. Dawl, 319-377-3524 after 9pm CDT.

THE MAN With X-Ray Eyes #1, NM condition, beautiful book, satisfaction guaranteed. Wesley Tillander, PO Box 366, Morrow, GA 30260.

DELL, GOLD Key: Western, Funnies, Heroes, Disney, Four Color, TV, Movies, etc. Call or write: Ed Kalb, 1353 S. Los Alamos, Mesa, AZ 85204. 602-981-8957.

COMIC BOOK rack- "Dell Comics Are Good Comics", wooden, early 1950's, fabulous Golden Age countertop display. $345 ppd. John Fawcett, Box 1156, Waldoboro, ME 04572.

4141 DELL/GOLD KEY/WHITMAN WANTED

TUROK MARCH of Comics 378. Will accept any grade or color copy. Name your price. Dan Lewonczyk, 29 Markwood Lane, Manchester, CT 06040. 860-643-0453.

WANTED JONNY Quest Gold Key Comic at reasonable price. Jerry Neeley, 1904 N. Hillhurst, Los Angeles, CA 90027.

YELLOW SUBMARINE comic book Gold Key, 1969 wanted. Buy/ trade. Rich Mayone, 723 Metropolitan Ave., Brooklyn, NY 11211. 718-384-1957.

4150 DISNEY, FOR SALE

MICKEY MOUSE in color, deluxe hardcover. Mint condition, record unplayed, in original box, $2,500 postpaid. Tony Loredo, 2959 Trotters Crest Dr. SW, Snellville, GA 30039.

INTERNATIONAL SALES! Large illustrated web site. Thousands of Disney listings at 30%-90% off! Free Disney-Dell catalogue. 844 Tittabawassee, Saginaw, MI 48604. 517-752-7578. http://www. users.enc-1.com/backissu/index.htm

ALADDIN TREAT Pedigree collection mini series plus movie adaptation NM $4, post. $3. Hector Rambla, 712 W. 176 St. SE, New York, NY 10033.

4151 DISNEY, WANTED

MICKEY MOUSE magazines, 1935-40. Good or better. Dealer needs all. Trade or buy 50% Overstreet. Donald Whyte, 46 Greenwood Place, Buffalo, NY 14213. 716-882-2875.

UNCLE SCROOGE #161, #174-179, #258. Still looking, send list. These aren't scarce. Are they? King's Komix Kastle, 1706 N 18th, Boise, ID 83702.

ALWAYS TRADING. Will trade SA to 90's for WDC&S #200, 250, 550, 583, 600, 601-608. Ted Stine, 7855 Heather Lane, Vacaville, CA 95688.

4160 EC, FOR SALE

MAD 25-105, except four issues, original owner, best offer. 530-662-5306, call a.m., PDT.

ALL BEST EC titles. Way below guide. Moon Girl, Mad, Gunfighter, Crime Patrol, etc. Free monthly list. Write: John Geoghegan, 10250 E. Mountain View, #112, Scottsdale, AZ 85258.

4161 EC, WANTED

MAD MAGAZINES wanted: 1-300, G/VG up. The cheaper the better. Ken, PO Box 21256, Cheyenne, WY 82003 or kenottjr@aol.com

4180 FOREIGN, FOR SALE

BRITISH COMICS for sale: 2,000AD, Eagle, Starlord, Capt. Britain, Hulk, Tarzan, etc. Send SASE for list to: Larry's Comic Book Store, 1219 W. Devon Ave, Chicago, IL 60660.

RUSSIAN COMICS: Benec #1, Mukku Maye #9, Aladdin #6, Benec #4. NM. John 870-853-2321 or E-mail: mooncomy@juno.com

4201 HUMOR/FUNNY ANIMALS, WANTED

SUPER DUCK, Joe Palooka wanted. Will pay $5 all issues under #50 in Very Good; $3 Goods. Over #50, $3 Very Good; $2 Good. Tom Kalb 602-962-5751, M-Sat. 11-7.

4204 IMAGE FOR SALE/ WANTED

I HATE Image! 100 different $25! 500 different $100! Includes postage! No lists! Mark Farace, 6577 Arsenal, St. Louis, MO 63139.

WITCHBLADE #1 NM $25 ppd. 508-690-1502, evenings.

DANGER GIRL #1 Chromium cover. $100 includes shipping and insurance. Tom 413-592-4537. Call between 3 to 6 p.m. EST. Postal money order required.

BRIGADE ISSUES 1 thru 4 of first series. VF+ condition with cards, $8 ppd. D.J. Toftum, 5601 69th Ave. Apt. 312, Brooklyn Park, MN 55429.

ASTRO CITY Confession hardcover wanted! Email is rudyaub@frols.com Rudy Stein Jr., 72 Horn Lane, Levittown, NY 11756. Help!

4210 MARVEL/TIMELY, FOR SALE

X-MEN #141 $15, X-Men #142 $15, X-Men #143 $9, X-Men #130 $15, X-Men #134 $15. Frank, PO Box 5641, Petaluma, CA 94955. 707-775-4615.

SILVER SURFER #3 NM, $100 or 3 for $200 (not many left). C.E. (Buddy) Cantrell, 374 E. Paces Ferry Rd., Apt. 826-827, Atlanta, GA 30305. 404-231-5259, anytime.

STAR WARS large collection for sale, complete set 1-107 and 1-3 Annuals, plus many extra copies. Nearly 200 total books in all, including 1 extra of #106 and the scarce #107. 80% of books NM or better. 1 buyer for all books. $1,250. All sales final. Call Tony Molino for details anytime after 9pm EST, 215-288-8422.

FANTASTIC FOUR #6 thru #10 low/ mid grade. Reasonable prices. Len Knappenberger, 1148 Dennis Drive, South Bend, IN 46614. knappleli@aol.com

STAR WARS, 5, 6, $10 ea., 7-13 $5 ea., Elektra 1-4 $5 set. All NM. Postage $2. Jamme Coy, 500 Virginia, Ashland, VA 23005.

MARVEL STORIES pulp, Novemver 1940 (rare) includes Simon and Kirby illustrations throughout and 1-page Burgos Human Torch story. 2 VG copies, $395 each. Chuck 703-243-0720.

GHOST RIDER set (1990) 1 thru 15 NM/M $12, Doctor Strange Sorcerer Supreme set 1 thru 14 NM/M $8. Mitch 281-444-6293.

X-MEN #94, VF $250, F $100, VG/F $75. G.S. X-men #1 F/ VF $135. Mark 254-772-4571.

DAREDEVIL #163 FN $3, #182 (Punisher) NM $5, #188 NM $1.25, #231 NM $1.50. Postage $1.50. Joseph Pormigiano, 74-56 250th Street, Glen Oaks, NY 11004-1123.

CREATURES ON Loose #32 NM, $4. Warlock #1 VF-, $5. Tower of Shadows #7, 9 F/F+ Kirby, @$5. Tarzan #1, 2001 #1 NM, @$1.95. 804-360-3483.

WORLD OF Suspense #1 G- $22, World of Fantasy #8 G/ VG $22, Uncanny Tales #5 G $30, #45 G- $10, Jim #75 G/ VG $20. 703-243-0720.

ASTONISHING #55 VG- $18, Suspense #11 G- $10, Marvel Tales #120 G-$20, #144 G+ $20, Mystery Tales #14 G $20, #25 G- $12. 703-243-0720.

FF #26 G (Magic Marker on cover), #38 G (cover loose), both for $29 plus $3 postage. John 814-466-6049.

IRON MAN run, 1 to 293, less 12 "commons". Also Giant Size, Spec. 1 and 2, Annual 3 to 13. All nice, $750. 609-935-1758.

FF 32, 34, 37, all VG, $34 plus $3 postage for all 3. John 814-466-6049.

$200+ WIZARD value assorted X-Men, Wolverine and Uncanny X-Men, no duplicates, all NM/M, $33.95 and $7 shipping/ins., Visa/MC. Comic Zone, 37313 Maple, Fremont, CA 94536. 510-791-7406.

4210 MARVEL/TIMELY, FOR SALE

FANTASTIC FOUR, #6 good to VG $200 #67 special #4 both VFN to NM $50 each. Rob Griffith, 3456 Dixiana Drive, Lexington, KY 40517.

ASM #1 Fine $2,400, will sell now or store for 10 years, also #2 Fine $450, #5 VF-NM $800. 904-755-9278 or 904-755-2516.

ASM #6 Fine plus $300, #18 VF-NM $150, X-Men #101 through #318 $295. 904-755-9278 or 904-755-2516.

WOLVERINE #10. Guide $35. Asking $20 OBO. No trades. Jeff, 18710 NW Rock Creek Circle #9, Portland, OR 97229. E-mail: thecavalier@juno.com

SECRET WARS 1-12, (First Series), AU VF/NM $25. Dave Burns, 6687 Parma Park Blvd., Parma Heights, OH 44130.

OVER 80% off Wizard! Assorted X-Men, Uncanny & Wolverine issues, NM/M, Wizard $200+, now $34.95 & $5 shipping. Visa/MC. Comic Zone, 37313 Maple, Fremont, CA 94536. 510-791-7406.

TTA #6 Fa $15, #20 G $20; TOS #18 G+ $25, #29 G $15, #30 VG-$25; ST #76 Fa $10, #88 VG- $20. 703-243-0720.

MARVEL TEAM-UP 1 Fr/G, 4 Fr/G, 7 VG, 8 VG-F, 10 VG-F, 13 VF+, all $25 ppd. More, free list. Karl, POB 784, Long Lake, MN 55356. 612-473-3938. kmattson40@aolcom

MARVEL PREMIER #15 VF $30, May 1974, Iron Fist, send want lists. Ray Olivieri, 33 Highland Ave., West Seneca, NY 14224. 716-675-8469.

25 NM/M Marvel comics from the 1980s and early 1990s. Includes five #1 issues. $5.50 postpaid. Bud Habjanetz, 2012 Spring Hill Rd., Pittsburgh, PA 15243.

AVENGERS #42 VG $2, #53 55 Fine $4, #58 Fine $6, #64 thru #67 VG+ $2, #69 thru #75 Fine $3, more. 708-499-1056.

X-MEN UNCUT hologram sheet! X-Men and Avengers on a see through sheet. 4 holograms! 11"x15-3/4". Awesome rare item! Only $50. Call TAK 617-723-8310.

AVENGERS #79 82 #85 Fine+ $3, #95 VG $4, #96 VFN $6, #101, 104, 105, VG+ $2, #107 VFN $4, #120 $2. 708-499-1056.

HULK #181/ X-Men #94 both VG-, both bad spines/ both $250, X-Men G/S #1 VG+ $180, Amazing #148 thru #152, all FN+/VF- set $100. 773-238-5059.

25 PUNISHER $10. 25 Ghost Rider $10. 25 Hulk $10. 25 Spider-Man $10. All VF/NM ppd. Todd Franks, 5284 State Road 50, Webster, FL 33597.

NUMBER ONE: 56 different #1 issues, 1/2 are Marvel NM-Mint. Great starter, $40 ppd. David Friedlander, 305 Gerrie Dr., Pittsburgh, PA 15241. 412-941-4355.

ALPHA FLIGHT 1-130 $60, Ghost Rider 1-59 $30, Marvel Comics Presents 1-149 $55, Classic X-Men 1-47 $20, Solo Avengers 1-40 $15. Linda Clouse, PO Box 1342, Waren, MI 48090.

4211 MARVEL/TIMELY, WANTED

TRADING: NEED ASM under #250. Have ASM over #200 and misc. comics from 1990's. Kevin Sandmeyer, 1519 West Phila. St, York, PA 17404.

MARVEL MASTERWORKS #19 and #21 A friend from New Zealand needs these to complete. Joe Vereneault, PO Box 317, Woodbury Hts., NJ 08097. 609-845-4010.

BUYING MARVEL Masterworks #13, #16, #17, #18 $50; #6, #21 $40. Also buying all others! Atlas, PO Box 25095, Overland Park, KS 66225. 913-345-1069. cdj1@atlascomics.com

I DREAM of Romance.. specifically, of Marvel's My Love #15, 21, 32. David Bachman, PO Box 1431, Oklahoma City, OK 73101 or call 405-495-4386.

WANTED: MARVEL Masterworks 15, 16, 18, 20. Send asking price to: Allan Boyd, 827 N. Colebrook Rd., Manheim, PA 17545. Or call 717-665-4336.

FANTASTIC FOUR 48 coverless or low grade but VG int. or better, also #32, #49, Spidey 18, 19, 33. Ray Storch 510-658-3403, 3-9pm Pacific Time.

TTA (1960S) (VG) wanted #60 thru 90's. List of SA recent to trade/ sell. 32¢ SASE: Ron Dale, 1106 Lorain Ave., New Castle, PA 16101.

4220 SCIENCE FICTION/HORROR FOR SALE

SPACE ACTION #3, 1952, VG+ with extra nice pages, scarce, $80 postpaid. Call or Fax 304-527-0404.

CHAMBER OF Chills 2, 3, 6, 7, 8, 9, 10, 11, 12, 13, 14, 15, 16. All Fine condition, $6 plus shipping. Write to: myatt@earthlink.net

VOODOO 8 G- $40, 15 VG/F $100, 18 F- $100; Thrilling 62 VG+ $90, 69 F $125; Bomber Comics 4 G+ $80. 732-574-1394.

WEIRD CHILLS #1 G/VG $225, Weird Chills #2 VG $275, Spellbound #1 VG- $80, Adventures Into the Unknown #27 $120. Roland 713-864-6649, 7pm-10pm.

VIC TORRY and his Flying Saucer, 1 VG+/Fn- $125, Astonishing 35 VG $28, Adventures Into Weird Worlds 6 Good $20. Fred 201-869-2252.

4220 SCIENCE FICTION/HORROR FOR SALE

TALES FROM Crypt: FN. #22 $141, #24 $108, #29 $83, #33 $122, others. Money Order. Information, write (no calls). R. Bowden, 1907 Texas Rd., Rantoul, KS 66079-9037.

CREEPER #1 (Fine) $25; #2, #3, #4, #5, #6 (each is Fine) $12 each postpaid. DreamHaven, 912 W. Lake St., Minneapolis, MN 55408. 612-823-6161.

4221 SCIENCE FICTION/HORROR WANTED

WANTED: HORROR Books, comics, toys, trading cards, models, movies, anything horror I have lots to trade. Thanks. Pat Nolan, 11204 Kentucky Ave. N., Champlin, MN 55316. rachnol@usa.net

WANTED: VG+/VF Uncanny Tales #17, Chilling Tales #16, Mister Mystery #6. Contact: David Morrow, 165 Roberts Rd., Frankfort, KY 40601. 502-227-2874.

WITCHES TALES #3-9, 19; Web of Mystery #1-4, 7, 14; NM please, paying 50-90% of guide. Glenn Murphy, PO Box 53473, Fayetteville, NC 28305. mgmurphy@earthlink.net

COLLECTOR STILL looking for low grade pre-code horror, crime, GGA. Send lists to: Cliff Keirce, 21499 Tithables Circle, Ashburn, VA 20148. 703-729-7320.

BABYLON 5. Buying #1 or #2 $6. #3, 10 or 11 $5. #4-9 $3. Must be in NM. Also Star Wars #1 @ $14. 612-541-1479.

4240 UNDERGROUND, FOR SALE

ENORMOUS PERSONAL collection of rare and common Undergrounds and related fanzines $1.00. Bruce Sweeney, 11B Appleton St. #2, Boston, MA 02116.

LARGEST SELECTION of undergrounds. More than 1,200 items, rare, out of print, current. For list, send $1 to: Don Donahue, Apex Novelties, PO Box 3199, Berkeley, CA 94703.

DEMI 1-4, Demi/Capt. Fortune 1, Demi/ Cassiopeia 1, Demi/ Tracy Adams 1. All signed $4.50 each. Free newsleter. Adults only. Opus Graphics, PO Box 2068, Scottsdale, AZ 85252.

UNDERGROUND ART sale- Crumb, Bode, Colwell, O'Neill, London, Flenniken, Williams, Griffith, Lynch, Spain, Shelton, Spiegelman, Trina, Moscoso, Mouse, Wilson, Jaxon, Metzger, Beck- see section 4400.

DEMI# 1-4 Tracy/Demi x-over #1, Cassiopeia/Demi #1, Captain Fortune, Demi #1, Nightingale #4. All signed $4.50 each. Adults only! Opus, PO Box 2068, Scottsdale, AZ 85252.

HORSESHIT #1 1965 ultra rare, fine condition. At the Beginning of the Underground, anti-war movement. Best serious offer. Chuck Selberg, 324 11th St. N., Moorhead, MN 56560.

4241 UNDERGROUND, WANTED

ORIGINAL UNDERGROUND art. First printing of Zap #1. Tom Woodrow, 24804 Mirrormont Place, Issaquah, WA 98027. 425-427-9028.

4250 INDEPENDENTS, FOR SALE

SPECIAL OFFER! Order "The Adventures of Monkey" #4 now through Diamond's "Previews", then send enclosed coupon to WOMP, and get a free exclusive signed Ashcan!

MUSICOMICS MONTHLY- smart layouts, laconic language, unique art, personal, singable, words, music, pictures- #1-30, 5/$3. Sampler free4SASE: Walking Man Comics, 123 Elm, Hatfield, MA 01038.

AIRBOY, DREADSTAR, American Flagg, Captain Canuck, Jeff Jones Portfolio etc, etc. Send long SASE want list. D Kell, 814 Clark, Canton MO, 63435-1222 dkell@culver.edu

PSYCHO KILLERS, many Boneyard Press, Carnal Comics other adult books below cover price. Tom, 301 Bunker Ln. #21, Yankton, SD 57078. 605-665-3595. tomdnels@hdc.net

$15 EACH: Starchild #1 (1st), Bone #1 (2nd), Flipbook (signed), Cerebus #0 (gold with ashcan), Bi-Weekly #17, #20 (signed or unsigned), X-Files #2. Chuck 703-243-0720.

CLIVE BARKER Night Breed graphic novel or Son of Celluloid, $10 each includes postage. Jason Scroggs, 345 Walnut Cir., Bolingbrook, IL 60440. Or E-mail: jasance@aol.com

RAZOR: BURN #2, #3. Razor: Torture #1, Omni Comix #1, Exit #1, Allegra #3, Newmen #1, Sheena #0, Velocity #3. Mark Klein, 147-09 78th Rd., Flushing, NY 11367.

ALIEN WORLDS (Pacific Comics) #1-8 and Alien Worlds 3-D #1, all VG condition, $10 for the set. Wayne Reese, 205 Hillside Ave., Bedminster, NJ 07921-2518.

CAVEWOMAN #2 NM- $35. Call 919-553-8239 or e-mail bigguycomics@wdotv.net More comics available at www.bigguycomics.com, most 25% below Guide.

CLERK #1 (1st Prt.) $20, Oni Double Feature (1st Jay & Silent Bob) $20, Strangers in Paradise (Abstract) #1-7 $35. Mike 978-937-0990 or cass61591@aol.com

DEMI 1-4, Demi/Capt. Fortune 1, Demi/ Cassiopeia 1, Demi/ Tracy Adams 1. All signed $4.50 each. Free newsleter. Adults only. Opus Graphics, PO Box 2068, Scottsdale, AZ 85252.

FOR SALE: Cry for Dawn 1-9. First prints, $400. Cliff Keirce, 21499 Tithables Circle, Ashburn, VA 20148. 703-729-7320.

4250 INDEPENDENTS, FOR SALE

ETERNAL ROMANCE, all three issues for $10 (autographed!) 60's style Love comics with a modern twist. Janet Hetherington, #50-2845 Cedarwood Dr., Ottawa, ON Canada K1V 0G6.

MATT'S PICKS: Pakkins Land, Pogo, Reid Fleming, Scary Godmother, Soulwind, Totally Horses, Tyrant, Weirdsville, Gen/ Monkeyman, Mad Raccoons, Humungous Man, Ballads/Sagas, Ranger Bob, Cuckoo.

4251 INDEPENDENTS, WANTED

SAN DIEGO Comic Con Comics #4 (1995) with Sin City by Frank Miller. 618-692-9302, Gary Johannigmeier, 3 Country Maples, Glen Carbon, IL 62034, garyjoh@iw.edwpub.com

WANTED: NEXUS files, published by First Comics in VF or better. 1st printing only. Roger Clark, 247 Kensington Way, Los Gatos, CA 95032. 408-377-1588.

DANGER GIRL #1 wanted (chromium cover) paying $30, also Battle Chasers #1 (chromium cover). Rick Waugh, 4001 W. 242nd St.#A-4, Torrance, CA 90505. 310-373-3831.

NEED HELLRAISER #'s 17 & 18 (Epic). Also Bizarre Adventures #28 (Marvel). Don Marshall, 137 Guernsey St., Brooklyn, NY 11222.

4255 VALIANT/ VOYAGER FOR SALE/ WANTED

WANTED: SOLAR #4 NM+, need it badly. Pete Vought, RD 2 Box 701A, Cobleskill, NY 12043. 518-234-8945.

4260 WESTERNS, FOR SALE

FOUR COLORS, TV westerns, movie Gene, Roy, Hoppy, Lone Ranger, below guide. Send wants to Gerald Williamson, 4428 NC Highway 42 W, Wilson NC 27893.

4261 WESTERNS, WANTED

RED RYDER #3, #4, #5, #6, any condition. Write or call. Jerry Nicolay, 1401 Suburban Dr., Sioux Falls, SD 57110. 605-332-6481.

WESTERNS WANTED. Also have Westerns for sale. Peter Bendza, RR 2, Thorsby, Alberta, Canada T0C 2P0.

ROY ROGERS & Gene Autry F.C. & Fawcetts, Hopalong Cassidy, LaRue, lower grades, paying up to 60%. William Giles, Box 271, Keithville, LA 71047. 318-925-6654.

WESTERN COMICS G- to NM condition, up to 50% off Overstreet guide. Silvestri Jr., 17170 Melon Ave., Fontana, CA 92336. (Send self stamped envelope.)

HOPALONG CASSIDY #4, 12, 15, 17, 21, 32, 41, 58, 62, 67, 75, 78, 82, 88, 90, 97, 105, 106. Also Western Hero 75, 82. 718-266-2004 anytime.

4300 GOLDEN AGE, FOR SALE

MYSTIC #7 (1st) (F/VF), still Classic Kirby cover, great cover image. Solid book $1250, take 10% off for OPG adjustment. Trades considered, 1930s. Jeff 916-386-9406.

SUPERMAN 31 G+, large name stamp on cover $80. Mad 13 G+ $35. Postage $4.50. 414-744-4912. Greg Krolikowski, 406 W. Bottsford Ave., Milwaukee, WI 53207.

FREE MONTHLY list. Good Girl, Fox, Crime Specialist. Discounts. John Geoghegan, 10250 E. Mountain View, #112, Scottsdale, AZ 85258.

PLATINUM, GOLD, Silver - much scarce and rare! Price for quick sale. "Want Lists" welcomed, list $2. Ken Mitchell, 710 Conacher Drive, Willowdale, Ontario M2M 3N6.

METEOR #1 VG $160. Variety #3 VF $125. Tailspin #1 F-$110. Red Seal #17 F+ $275. 718-698-4210 days, 718-983-8291 nites.

CAPTAIN MARVEL Jr. #115, VG+ (1952) Eyeball Story with eye injury on cover. $50 ppd. Tom Sodano, 14932 Old Lima Road, Huntertown, IN 46748.

ATOMIC SPY Cases 1 F $55; Ben Bowie 15 NM $18; LASH LARUE 29 VF/NM $35; 100s more. Puff, 500 Walton Drive, Cheektowaga, NY 14225. 716-834-0996.

FLASH COMICS 42, VF, $325. Mark Drummond, 1302 North 49th Street Apt. 10, Omaha, NE 68132. 402-553-5804 after 7pm.

DARING MYSTERY comics 6 VG+ (1940) origin Marvel Boy by S&K. $750 7 FN+ (1941) $950. Dick Hoffman, 348 Walnut Lane, Youngstown, NY 14174. 716-745-9534.

BOY COMMANDOS #24 (Superman Parody) VG- $50, Hit #15 Good $75, Nickel #5 G/VG $80, 1956 Australian Batman #74 VF (USA #96) $75. Chuck 703-243-0720.

SCARCER BOOKS: All Time Sports #7, G/VG, $30; Eagle #1, G/VG, sm pocw and bc tear, $95; Blaze/Collie #3, (VFN), $195; Johnny Hazard #5 (#1), VG, $28. P&H $3. Jack 413-549-0852. Thanks!

SHADOW COMICS Vol. 7, No. 7, October 1947; Vol. 7, No. 8, November 1947. Mint, $600 each. James Maxwell, Box 367, Lampeter, PA 17537. 717-464-5572.

AIRBOY V. 8 #1 FN $20, Magic Comics #18 G+ $24, Boy Comics #113 FN $12, Daredevil Comics #53 VG $13, #56 VG $13. Jim 408-867-9485, CA.

COOL COVERS! Skyrocket (1944) VG+ $120, Capt. Science 3 VG $75, Mr. Mystery 12 Fr- $90, Crime Must Pay Penalty 33 (1) VG/F $55. Richard 213-463-1948.

4300 GOLDEN AGE, FOR SALE

RESURRECTION RESTORATIONS!! Golden Age is our specialty. Free guaranteed estimates, guaranteed 30 day or less turnaround, expert artwork, detailed perfection! Evaulation services available. 516-932-8581.

SELL, TRADE Classic Comics #18 (original) Hunchback of N.D. VG $120, Jungle Comics #8 F $195, Warrior Comics #1 NM- $110. Milan 718-721-9357.

SELL, TRADE Outlaws #4 VG $26, #9 F- (scarce) Frazetta-A $75, Treasure #4 F $30, Red Seal Comics #21 F/VF $125. Milan 718-721-9357.

SELL, TRADE More Fun Comics #105 F $200, #109 F $53, #110 F+ $75, #111 VG+ $44, #120 F+ $75. Milan 718-721-9357.

SELL, TRADE 4Most V7#3 VG $20, My Greatest Adventure #60 F $20, Looney Tunes and Merry Melodies #86 VF+ $35. Milan 718-721-9357.

SELL TRADE Astroy Boy #1 (scarce) F+ $235, Camp Comics #2 NM (file copy) $280, All Great #1 VF $90. Milan 718-721-9357.

NEW BOOK of Comics #2 G- $995, Superman #11 VG $325, Wonder Woman #9 $95, Wonder Woman #33 $100. Roland 713-864-6649 7pm-10pm.

PAYING $10 each for the following comics in fine condition, pre 1960. Superboy, Superman Action Comics, Adventure Comics. Arnold Slusher, 112 Arlington Rd., Winchester, KY 40391.

DETECTIVE COMICS #87. Good plus has a piece of cover but I have that piece. Contact D&D Comics, PO Box 181, Saugerties, NY 12477. E-mail dndcomic@aol.com

SELL, TRADE Special Edition 1 Action (1944) Reprints Action #80 (Invisible Tape Spine) G $60, Sparkler Comics #1 (Jim Hardy) VG-$60. Milan 718-721-9357.

NM TO NM+. Selling high grade Silver and Golden Age Comic Books from my personal collection. Call Steve at 212-689-3442. E-mail: comicchef@prodigy.net

CRIME AND Punishment 24 G-, 27 Fr, 28 G, 37 G, 41 Fr, 47 G-, 49 Fr, 53 Fr, all complete, as lot for $25 ppd. Paperman, 94 Berkeley Place, Bridgeport, CT 06610.

FREE CATALOG 90+ pages: Horror, Disney, Movie, Western, Esoteric, Sci-Fi. Send 4 32¢ stamps, $2 credit on first order: NACCA, 16 Split Rock Rd., Pittsford, NY 14534.

4301 GOLDEN AGE, WANTED

WILL TRADE for GA comics. Have Gold/Silver to trade. Send me your list and I'll send mine. Barrett, 6328 Eliot St., Long Beach, CA 90803.

PAYING UP to 3x Guide for Action Comics 12. Also wanted cvls. Captain America 3, Action Comics 13, Adventure 61. Brian Faraci 860-347-5756.

ACTION COMICS #135, 137-140, 143, 147, 148, 149, 155, 167, 171, 174 VF or better. David King, 16012 Meridan Ave. N., Shoreline, WA 98133.

MAJOR VICTORY #1-3, Man of War #2, Spiritman #1, Spitfire Comics #2, Sun Girl #1. Tom Garcia, 3830 Neptune Ave., Brooklyn, NY 11224.

WANTED IN unrestored VG to FN at guide or less: Daring 1, 10, 11. Michael Lee, 115 East 9th St. #17-J, NYC, NY 10003.

THIS MAGAZINE Is Haunted #3 and Negro Romance #2 wanted. G/VG condition. Contact: Dennis Brennan, 94-30 59 Avenue, Rego Park, NY 11373.

FOX GIANTS G/VG/F/VF Album of Crime (49), Album of Love (49), All Great Crime Stories (49), All Great Jungle Adventures (49), All Real Confession Magazine (3/49) (4/49). Larry Yasgar 203-978-1312.

CINDY COMICS wanted! Offering 2-3X guide for issues #27 thru #40 in Fine or better condition! Dan Winters 314-230-3072.

ANY CONDITION! Fightin' Marines needed (even coverless) #16 & #28. "Please help me finish this series!" Steve Rash, 192 Corncrib Rd., Harrington, DE 19952. 302-398-4768.

POCKET COMICS #1, #2, #3, #4, any Double-Up, Speed #14, #15, #16 wanted in about G condition. Carl McKenzie, Box 104, Murfreesboro, TN 37133.

COVERLESS ATLAS, also some ACG Soldier of Fortune, $10 each. Ray Storch, 466 Hudson, Oakland, CA 94618.

FOX VG/F/VF They Ring the Bell 1, U.S. Tomes 2, V Comics 2, Women In Love 3-4, Wotalife 3-9, 11, Women Outlaws 3, 6. 203-978-1312.

BUYING INCOMPLETE or coverless Golden Age, centerfold out? No problem, many books for trade too. TSP, PO Box 3326, Durham, NC 27702. 919-682-0302.

FOX GIANTS G/VG/F/VF Truth About Crime (49), Variety Comics (w/Blue Beetle 46), Leading F/VF 2, 5, 12, Real Fact F/VF 12, 15, 16, 20. Larry Yasgar 203-978-1312.

FOX GIANTS G/VG/F/VF Exciting Romance Stories (49), Famous Love (50), Intimate Confessions (50), March of Crime (49), Secret Love (49), Strange Love (50), Sweetheart Scandals (50), Throbbing Love (50). Larry Yasgar 203-978-1312.

BATMAN F/VF 105, 107, 109, 110, 114-119, 121, 123-125, 127-130, 135, 139. Larry Yasgar, Stamford, CT 06902. 203-978-1312.

4301 GOLDEN AGE, WANTED

BUYING LOW grade coverless and incomplete DC, Timelys, Fawcett. Tom Gordon, PO Box 388, Manchester, MD 21102.

4310 SILVER AGE, FOR SALE

SELL TRADE Wolverine #1-49 NM, #50-90 M $400, Spider Man (platinum) NM $100, Roots of the Swamp Thing #1-5 NM $20. Milan 718-721-9357.

TRADING ALL grades GA/SA some nice comics 10¢, 12¢, 15¢. Your list for mine. Milan Bednar, 21-15 Steinway St., Astoria, NY 11105. 718-721-9357.

SELL, TRADE, not brand Echh #1 VF+ $25, Incred. Hulk #34 NM $25, The New Mutants #87 M $15, all $58. Milan 718-721-9357.

SELL, TRADE: Tales of Asgard #1 VF $16, Shadow (1973) #1 NM $20, Creatures On The Loose #10 VF+ $28. Milan 718-721-9357.

SGT. BILKO #1 VF $250, Wonder Woman #100 VG $30, Herbie #3 VF $65, Looney Tunes #11 VF+ $350. Prices negotiable. Sid 718-743-8450, before 9pm Eastern.

ANDY GRIFFITH #1341 G+ $70, Adventure #247 FR $100, Tales to Astonish #27 VG $275. Amazing Adventures #4(1961) F- $75, Turok 1 $60. Shag's 253-862-5055.

AMAZ. FANTASY #15, Amaz. Spider-Man #1-20, Detective Comics #56, Donald Duck #978, All-Flash #15, Hulk #102-300. Thousands of others dating 1935 to present. Contact: Jon 405-631-5223.

TALES TO Astonish #40 VF+ beautiful copy! $180. postage and insurance paid. Bill Mobley, 920-469-9041 billandshannon@prodigy.net

BATMAN #165 VF $65, Annual #5 NM $125, Daredevil #40 NM $25, Fear #10 NM $20, Marvel Spotlight #2 VF $60. Further Adventures 919-447-5946.

AVENGERS, DAREDEVIL, Dr. Strange, TTA, TOS, Thor. 50% Guide Good to NM, SASE. Kevin Dillon, 141 Adams Ave., Staten Island, NY 10306.

CHAMBER DARKNESS, Creatures on Loose, Secrets Haunted House, Witching Hour, House of Mystery. SASE for list then offers. Cliff Gemmell, POB 740982, Arvada, CO 80006.

AF #15 F+ (r) $2,000, CA #100 VG+ $60, DD #1 F+ $425, Jim #83 F (r) $450. K. Hellwege, 245 Sherwood Ave., Trenton, NJ 08619. 609-587-4904.

ASM #14- first Green Goblin Ditko art- also available early X-Men, Hulk, Marvel, DC. 619-673-1212, 4-8pm PST. Thanks.

HULK #6 all Ditko art Fine/Fine+. Also early X-Men, ASM, Marvel, DC available. 619-673-1212, 4-8pm PST. Thanks.

X-MEN #1 VG/FN restored (looks much nicer at first glance), $450; NYWF 1939 coverless, missing last page, early Superman, $250. Cliff 978-927-4024.

ASM #1 Fine $2,400, must sell now #2 Fine $450, #5 VF-NM $800. 904-755-9278 or 904-755-2516.

FILL IN your Silver Age runs. Many Marvel and DC comics at 50% off. Many titles and conditions. Satisfaction guaranteed. Dennis 541-485-3414.

SELL, TRADE complete set Iron Fist #14, 1st app. Sabertooth, Power Man; Iron Fist #66 2nd app., #78 3rd app., #84 4th app. NM/M $250. Milan 718-721-9357.

SELL, TRADE Action Comics #235 (TpSp) G $21, Batman #159 G+ $16, Silver Surfer #1 VG $98, Showcase #23 Fr $60. Milan 718-721-9357.

SILVER AGE keys and discounted lots, Pedigrees and wide selection gold. Early JLA lot of 50% guide. Recapture your youth at comiclink! Sell too! www.comiclink.com 718-423-6079.

LOW GRADE Silver Age for sale/trade. Action, Adventure, Atom, Green Lantern, Superman titles, Tarzan titles. Send requests: Andrew Krupa, 367 Nelson Rd., Lockwood, NY 14859.

4311 SILVER AGE, WANTED

WANTED ACTION #247. I am a private collector and I desparately want this book! Poor to mint! Cash paid! Call and leave message 972-932-4012. Thanks.

FIGHTING ARMY with Willy Shultz; Army War Heroes #30; A.P., PO Box 6875, Santa Fe, NM 87502.

F.F. #48 VF+ or better, part trade, cash. Have Hulk #2; X-Men #3, #6, #8; D.D. #1, #2 etc. Charles 423-357-3197.

BUYING LOW-GRADE Silverage Comics. Interested in any comic printed before 1970. Send lists/ prices to: Randy Brown, 7844 Pikes Peak Dr., Jacksonville, FL 32244.

IMMEDIATE CASH paid for the following FF in NM: #28 $175, #29 $90, #31 $80, #33 $80, #37 $80, #39 $80. Bob Storms 212-213-5590.

4320 GENERAL COMICS, FOR SALE

SUPERMAN VS. SpiderMan Treasury #1 NM $35, Dark Knight Returns, #1NM $15, Howard the Duck, #1NM $7. What If #1NM 1st series, $10. John Caputo, 62-10 80th St., Middle Village, NY 11379.

TARZAN! TREASURE Hour (British hardcover), DC, Dark Horse, Malibu, Digest, Dell. Other titles: Acme-Zero Hour. LSASE/ 55¢ to: 10144 Wheatland, Sunland, CA 91040. 818-352-4096. smallstep@juno.com

4320 GENERAL COMICS, FOR SALE

HUGE MARVEL, DC, & 40's-60's, collection for sale. All 30%-60% below guide. Send wantlists only. Rick Semowich, 56 John Smith Rd., Binghamton, NY 13901. 607-648-4025.

MARVEL AND DC Comics for sale/trade. Silver Age to modern. SASE for list to: Frank Campbell, 3008 Oakhurst, Austin, TX 78703.

7,000 FOR sale/trade: DC, Marvel, independents, old & new, magazines, fanzines, undergrounds, Playboys, etc. Send long SASE, wantlist of interests. D. Kell, 814 Clark, Canton, OH 63434-1222. dkell@culver.edu

FREE NEW 32 page catalogue of comics, 40's-90's, fair to NM. John McClure, POB 2406, Newport, OR 97365-0177. Email: mccl@newportnet.com

VENGEANCE OF Vampirella set for sale. #1 (bloodfoil) #2, #3, #4 and #8. VF/NM $30 ppd. Mike Howlett, 101 Spring St., Cambridge, MA 02141. 617-661-0435.

ECLECTIC ASSORTMENT for sale: DC, Marvel, First, etc. Radio shows, also available. Bill Hoppe, PO Box 154, Woodville, WA 98072.

LARGE SELECTION of silver, gold, horror, etc. Want lists welcome. E-mail: gus.silveragecomics@com

350,000 COMICS in stock, send want lists to stories. 9040 W. Broad St., Richmond, VA 23294 or call 804-270-4216.

100 CHARLTONS, mostly 12¢ covers, avg. G+, $105 postpaid. Andrew Mackey, PO Box 711, Cannon Beach, OR 97110. 503-436-1203.

2000 A.D. weekly British magazines all NM, various issues #898-1068, lots of Judge Dredd (84 total), $75 ppd. Frank 415-673-0427.

OVERSTREET'S COMIC Price Guide. Numbers 6, 10, 13, VG, $20 each, all 3 $50 ppd. Dean, 8010 Esperanza Bay, Boynton Beach, FL 33436.

JONAH HEX #1 NM $40. Hero for Hire #1 NM $30. Man-Thing #1 NM $12. Warlord #1 NM $10. S&H $2. Carl 208-523-1278.

GIANTS! LOTS of Giant books by Harvey, Archie, DC and Marvel, Sad Sack, Chillers, and more! Cheap. #10 SASE. Ed, 26181 W. Laurel, Wauconda, IL 60084.

COMICS, CARDS, toys for sale or trade. DC, Marvel, Image, etc. Your list for mine. Rodney Morales, 204 E. Shaw St., Charlotte, MI 48813-1908.

DARKNESS #11 Chromium $35, JLA #1 $14, Darkness #1 $14, Spectacular Spider-Man #1 $25. Call to reserve your wants now. Rey Caban 718-382-5460.

VARIANTS, ASHCANS, limiteds, autographs! Bonus discounts! Image, Shi, Crow, Vampirella, Poison, Bone, X-Men, Gen13. Free catalog, shipping! Promos! Hundreds @99¢! Detour! 248-442-7726, leave address, 24 hours.

"SIGNED HERE!" Affordable autographs. Linsner, Romitta, Romitta Jr., Hayes, Gil Kane, Byrne, Matt Wagner, Quesada, Mad, Drew Hayes, Stelfreeze. 10 books: $42 photos included! 757-865-1019.

ASM 30 Fn $20, 64 VG $4, Conan 3 VG+ $12, Superman Archives #3 $22, Green Lantern 40 Gd- $14, Batman 200 VG $14, Kamandi 1 VG+ $5. Ron 414-764-0046.

FIRST ISSUES from '70's and 80's DC and Marvel. 10 for $10.95 ppd. No duplicates, all NM! Rob Abrams, 281 Fox Hill, Buffalo Grove, IL 60089.

XMEN #1 G $300, Hulk #2 VG $295, FF #5 VG $350, Jim #83 G $250, Tos #39 G $250. Luis Garcia 201-656-3228.

SAN DIEGO Con Specials. Generation X 1/2, Shi-Cyblade #1 (2nd Witchblade appearance). Guide $15, special $6 each. Postage $3. Serge Fiplon, 19221 Shermanway #21, Reseda, CA 91335.

START COLLECTING Comics, begin with 1st issues, 12 for $8. MO preferred ppd. for your collection. 928 W. Norton Suite 441, Muskegon, MI 49441.

30% OFF new comics. Marvel, DC, Image, etc. Send name and address for free ordering kit to: Steve Tafani, POB 43, Valrico, FL 33595-0043. sstcmx@aol.com

DAREDEVIL VERSUS Vapora #1, special 12 page comic made for the American Gas Association depicting the dangers of gasoline vapors, 1995 in 10 book lots. 760-325-5984.

BATTLE CHASERS Chromium to trade for Babylon 5 comics or six or nine inch variant action figures. Star Wars #1 also. 612-541-1479.

FREE CATALOG!
Many crammed pages.
All types GA to recent. Most under $1.00.
Many 25¢ each.
Discounts & FREE postage on large orders.
BEA SINCE 1975
P.O. Box 811, Temple City, CA 91780

4321 GENERAL COMICS, WANTED

TRADING FN-NM comic books 1980s-present for comic books before 1970 in any condition. Send to: Joseph Worstell, 500 West 24th, Lorain, OH 44052.

PLEASE SEND me comics. I am handicapped and cannot get out of the house. Thank you. John Slaughter, 4621 Westwood NW, Canton, OH 44709.

4321 GENERAL COMICS, WANTED

TREASURE CHEST Comics, for research, especially volumes 2-3, 13-19, 25. Any Emilio Rodriquez, original art. Harry Miller, 190 Peach Blossom, Bowling Green, KY 42103. 502-843-2300.

1956 SOFTCOVER "Tennis For Speed, Stamina, Strength". Book one, 16 pages, by Tennis Educational foundation. Thanks for looking. Wayne 609-393-5745.

MUST I live without love? I'll settle for Marvels "My Love" 15, 21, 32. David Bachman, PO Box 1431, Oklahoma City, OK 73101, 405-495-4386.

"THE ADVENTURES of Sandee The Super Model". Looking for all three parts. Let me know, thanks. Eric Morey, PO Box 322, Woodacre, CA 94973-0322. 415-488-0649.

NEED READING copies of darn near everything from the last ten years! Your trash is my treasure! Send list: Tim, PO Box 25, Houghton, NY 14744.

DITKO NEEDED! Cheyene Kid 10, Fightin' Army 20, From Here to Insanity 10, Ghost Manor 74. Anyone?? Nicholas Caputo, 69-35 64th St., Glendale, NY 11385.

CHEAP/ LOW grade 1960s-1970s comics, best of Mads, adult magazines 1960s-1990s. Adult videos, girlie calendars. Steve, 420 Fourth Avenue, Bethlehem, PA 18018.

AVALON

ALWAYS BUYING PRE-1965 COMIC BOOKS AND RELATED ITEMS
P.O. Box 234
Boston, MA 02123
617-262-5544
617-948-2300 FAX
CBG Customer Service Award 1998
SEND $2 FOR 88-PAGE CATALOG WITH 400 PHOTOGRAPHS.

4400 ORIGINAL ART, FOR SALE

WRIGHTSON, TWO splashes from Hooky. Classic Spidy from last page $1,300. Double page spread of Spidy thrown across boat by Monster. Scott 805-584-8683.

COLOR GUIDE'S: The Sandman, The Invisibles, Doom Patrol, plus many more... For issues available & prices write to: WOV Studios, PO Box 476, Belvidere, NJ 07823 / Call 908-475-8708.

X-MEN UNLIMITED #13, p. 34, Franklin vs. Joseph and Gambit, $30. Spider-Man #59, p. 6, Tom Lyle Half Splash $70. Ed 219-932-5728, 5-10pm CDT.

HTTP://www.TRHGALLERY.com One of the largest websites of original comic art for sale. Tom horvitz 1-818-757-0747. E-mail: trhgallery@earthlink.net

TOYBIZ CARD art Iceman #49375, Savron #4940, Banshee #4938, Gideon #4959, Warpath #4954, G.W. Bridge #4955, Forearm #4958, Havok (U/R black uniform) $1,400. 219-884-7075.

VIRGIL FINLAY Pulp cover painting December 1941, Famous Fantastic Mysteries (see Sothby's 1996 comic auction) $3,500 firm. Trades considered. Nick Certo 914-566-4188.

TASMANIAN WEDDING I Animation cel by Friz Freleng signed, framed 104/200, $1,150. Chris 847-317-2383 days, 847-297-2252 nights.

LITTLE SAD Sack 1965 original art of 5 page story with free color guides, $35. Alfred Farrugio, 21 W. Lyons St., Melville, NY 11747.

SAL VELLUTO "Bloodshot" art, all signed, some by both artists, covers, splashes, 2 pp. spreads, over 50 pages available. Marvel/ Malibu pages too! For list: 508-995-6968.

X-MEN 94(75) cover wanted. Home equity loan ready. Will travel. Brad 219-884-7075.

BERNIE WRIGHTSON, Batman: The Cult #4, splash of Batman holding rifle, $750. Great page. Great deal. Steve 843-761-8000, ext. 5135.

Original Artwork
Buy • Sell • Trade
ALBERT MOY
36-07 162nd St.
Flushing, NY 11358
718-225-3261
Visit our website:
http://www.albertmoy.netsus.com
Call for information about artwork I have available for sale and trade.
Will be at Big Apple Convention June 6th.

4400 ORIGINAL ART, FOR SALE

"THE SUBWAY" Stunning Moebius & Geoff Darrow S/N lithograph. Exquisite 31"x37" burled maple framed. $400 plus shipping. Must see. Email for photographs. Don 800-526-5552, dlabriol@zd.com

UNDERGROUND ART catalogue, 48 pages, 150 pieces, 46 artists: Crumb, Corben, Williams, Deitch, Bode, Griffin, etc. Adults only, send $5-Richmond Book Shop, 808 W. Broad, Richmond, VA 23220.

ALICE IN Wonderland 2 pages $90, Action Comics 460 page 23 Mr. Mxyzptlk splash $69, others available. Tom Garcia, 3830 Neptune Ave., Brooklyn, NY 11224.

SPIDER-MAN DAILY strips by Larry Lieber. Spider-Man page signed by Mike Esposito $20 each. Alfred Farrugio, 21 W. Lyons St., Melville, NY 11747.

ART BY Heath, Toth, Crandall, Evans, Craig, Kubert, Katz, Godwin, DC War, Rusty Riley. Sundays. Don Mangus 214-828-4894. E-mail: mangopress@aol.com

RAZOR, POISON, Lethal Stryke pages. 10 pages- mix and match, $60 postpaid. Wesley Tillander, PO Box 366, Morrow, GA 30260.

WALLY WOOD Thunder Agents #13 page #2, $75. Bill Ward Blackhawk original watercolor, $60. Bob Nastasi, 12 Gillette Ave., Sayville, NY 11782. 516-567-8069.

GENE COLAN appearing at That's Entertainment, Saturday, July 11! 244 Park Ave., Worcester, MA 01609. 508-755-4207. Details: www.thatse.com

AVENGERS ARTWORK for sale. Perez, Vey, Epting, Palmer. Covers, splashes, panel pages. Call Spencer, The Artist's Choice 203-855-9907 evenings or Fax wantlists 203-866-6608 anytime.

LIL' ABNER daily 4/17/43 (Mud Maniac captured). No main characters. Trade for one featuring Abner, or- ?? Nelson Corey, RR 1, Box 1474, Waymart, PA 18472-9757. 717-785-3212.

BYRNE, DAVIS, Madureira, Pacheco, Truman, Wagner, Zeck and more! Visit the D.O.A. website at: www.doa.netsus.com or call Jim at 301-782-4052.

OUTCAULT PEN and ink signature with sketch of a cartoony angel, $400. "Gasoline Alley" 1972 Sunday with Walt at garage, $400. John 847-882-0839.

1940'S FICTION House/ Fawcett Art Devil's Dagger, Jim Dolan, Spy Fighter, Frontier Marshall, $60 ea. Chip Collins splash, $140. Hagenauer, 2200 Dahlk, Verona, WI 53593. 608-845-9651.

HALEY GHOST #4 cover; Lopresti Batman illo.; Grell Warlord #52 cover; Deodato Glory #4 cover, #1 pgs. 4-5; Booth Kindred #4 cover. Will trade. John 415-624-0426.

KIRBY/ SINNOTT Fantastic Four Annual #4 page 17, $1,000. Derek 919-383-6418, evenings EST. baronadams@aol.com

AWESOME KIRBY Art for sale: X-Men #10 last page, Kirby/ Stone. Whole X-Men team/Kazar throughout. $1,400 OBO. TOS, 92 P10 Kirby/Sinnott Awesome $1,200. 330-296-2415.

RUDY NEBRES Warren Cover 14x19 ,$600. Strontium Dog 2,000AD Cover, nice illo. 14x18, $225. Yojimbo Stan Sakai Pin-Up, $175. Longenbach 212-741-2593 phone/fax.

SIGNED ART. Kirby CapAm $70 ea.; Hulk, Daredevil, Dr. Strange, Surfer $15 ea.; Spidey, Superman, Boris, Shadow $20 ea., Batman $10 ea. 1st Team, 9582 Hamilton, Huntington, CA 92646. 953-8333.

RAZOR, VAMPIRELLA, Kabuki, Cerebus, Strangers in Paradise, Spider-Man, Green Lantern, Superman, Lobo. Ron Kamrowski 914-651-5348 or E-mail: nutcom@warwick.net

DICK SPRANG lithographs signed, Secrets of the Batcave $200, Guardians of Gotham $175. Numbers match! Both $350. Bob Kane Batman available also. E-mail: pashnutguy@aol.com

KUBERT, HEATH, Crandall, J. Severin, Rusty Riley, Evans, DC War, Sad Sack stories, more. Buy, sell, trade. Don Mangus 214-828-4894. E-mail: mangopress@aol.com

MORT MESKIN unpublished Chesty original pages. Only 2 left: $350 each. (Large size). Howard Leroy Davis, 34 Lexington Ave., Pitman, NJ 08071. 609-589-1233.

'PSYCHO' ADAPTATION, beautifully painted comic page, Janet Leigh $100. PB painting, colonial soldier, sweetheart, $100. Large watercolors, Mark Badger's 'The Score', $50 each. Doug 617-558-3256.

BILLY & Pop, pin-up art! Own an original page of everyone's favorite father and son comic collectors, $26 pp!! Howard Bender, 515 Buxton Rd., Toms River, NJ 08755. Email: hbillustrator@adelphia.net

DC WAR pages for sale/ trade, various artists. Adventure/ story strips wanted, dailies, Sundays. Buy/ sell/ trade. Dave Karlen, 5130 Blanchard, Dallas, TX 75227. 214-388-1317.

SPIDER-MAN WITH Villian heads by Rich Buckler Jr.; Judge Dredd by Mike Oeming, Han Solo, Logan Run's Perez. SASE. Doug, 11 Stonerise, Lawrenceville, NJ 08648.

ORIGINAL ART
BUYING, SELLING, TRADING
Call with Wants or to Sell Items
Always Interested in Adams, Buscema, Ditko, Kirby, Kubert, Romita, Steranko, Etc. Looking for 20 Cent Covers Marvel, DC All Titles
ANTHONY
383 W10 Apt 3B, New York, NY 10011
(212) 229-2630 • Fax: (212) 352-3487

4400 ORIGINAL ART, FOR SALE

TARZANS, TRACYS. My Dailys, Sundays for your Prince Valiant by J.C. Murphy, Flash Gordon, McRay Boy. Original Art Gallery, 110 N. Columbus St., Alexandria, VA 22314.

BILL GRIFFITH Zippy daily. View at www.thatse.com

PIN-UP ART, Playboy cartoon art etc. Email pictures available. Mark Bigler, 1372 Sheridan Dr., Ogden, UT 84404. markbig@aolcom 801-392-2438.

4401 ORIGINAL ART, WANTED

COLLECTOR PAYING top dollar for any Romita Spider-Man art: $500-$1,200 any pages #39-53, $200-$500 any pages #54-125, $25-$75 any pages #126-297, $100-$200 1977-80 Spider-Man strips. For sale/ trade: over 400 covers, splashes, pages. Buying art. Mike 330-296-2415.

CARL BARKS, Original Carl Barks artwork wanted. Info to Andrew Leong, 401 Broadway, Suite 1800, New York City, NY 10013. Tel 212-343-1881, fax 212-343-2882.

DICK TRACY original art always wanted. Please write or call with details to: Matt Masterson, 31 Maplewood St., Malden, MA 02148. 781-322-2605.

WALLY WOOD art wanted. Please send copy with price to: PO Box 681, Palmer Lake, CO 80133. 719-481-4231 eves and weekends. denise@pcisys.com

ANY PAGE by Ditke from Creepy #10 story called "Collector's Edition". Art Hullinger, RR 6 Box 108, Decatur, IL 62521-8826.

STARLIN WARLOCK and Capt. Marvel covers and splashes wanted. Will pay cash or trade for other art. Have much to choose from. Days 650-961-3505, eves 408-378-9798.

WANTED: JIM Holdaway Modesty Blaise art. Top dollar paid! Roger Clark, 247 Kensington Way, Los Gatos, CA 95032. 408-377-1588.

JIM DAVIS' Fox & Crow, Sheldon Mayer's Scribbley and other funny book art by these creators. Send Xeroxes and prices to: L. Shell, PO Box 45, Irvington, NJ 07111. sheltone@ix.netcom.com

WANTED: JLA or Avengers art by Perez, Byrne, Grell, McGuire, Neal Adams, Deodato, Davis, Sears, Korvac Saga cover. Kirk Philbrick, 11140 Maple St., Cleveland, TX 77327.

AMAZING SPIDER-MAN art wanted: Paying $500 cash for any, any, any pages from ASM 96-98. The drug issues. Call me, cash is waiting! Mike 330-296-2415.

STEVE CANYON dailies wanted featuring "Maid of Nine" from 1948 period. Derek 919-383-6418, evenings EST. baronadams@aol.com

JOE GIELLA and Frank Giacoia art sought. Also Golden Age Flash art by Carmine Infantino. Dan 203-938-1161, leave message.

ORIGINAL COMIC ART WANTED!!
We are looking to buy Original Comic Book and Comic Strip Art by many Artists.
CBG Customer Service Award 1998
Very competitive prices paid!!!!
GRAPHIC COLLECTIBLES
Mitch Itkowitz
22 Blue Hills Dr., Saugerties, NY 12477
(914) 246-0952 Phone • (914) 246-1025 FAX

ORIGINAL ART
BUY • SELL • TRADE
Adams • Buscema • Caniff
Ditko • Foster • Frazetta
Hughes • Kane • Kirby
Kubert • McFarlane • Miller
Perez • Romita • Steranko
Swan
Golden Age • Silver Age • Strip Art
TRH GALLERY
TOM HORVITZ
18324 Clark #223
Tarzana, CA 91356
Phone: 818-757-0747
FAX: 818-757-0859
WWW.TRHGALLERY.COM
CBG Customer Service Award 1998

4401 ORIGINAL ART, WANTED

DAERICK GROSS SQP art; Winslade Wonder Woman art; Dan Barry Men's Adventure Comix art. Send list to: Greg Wilson, 139 Park Ave., Madisonville, KY 42431.

COVERS WANTED: JLA #143-148, 158, 195-207, Superboy #228, Kobra #6-7, Batman #300, Brave and Bold #136. D.C. Super Stars #8-10. Jonathan 516-864-2281.

JESSE SANTOS wanted: Painted covers; interior artwork from Gold Key Comics projects. Chris Rumsey, PO Box 114, Bessie, OK 73622.

VAUGHN BODE'S Cheech Wizard Answers the Five Great Puds original art wanted. Contact @ Edwin 972-503-5155 with info.

PAYING CASH for "Mile Highs," send info. to: Stuart, 1384 Briar Creek, St. Charles, MO 63304.

STUPID MONEY will be paid for the cover to Super Villain Team-up #14 (Doom/Magneto) (Byrne). Seeking info on who has this cover. Jonathan 516-864-2281.

WANTED: AVENGERS Covers between #160-201. (Perez, Byrne, Cockrum). No one will pay more for these covers than I will!! Cash or trade. Jonathan 516-864-2281.

GRENDAL BY Wagner, Dave Stevens and Neal Adams art wanted. Daniel Moran, 631 E. 77th Apt. #303, Richfield, MN 55423. 612-866-5210.

MIKE MIGNOLA covers, Mike Mignola splashes, Mike Mignola pin-ups, Mike Mignola paintings, and any miscellaneous unpublished Mike Mignola illus. Eric, 900 Eagle Ave., Alameda, CA 94501.

ROMITA, SR. Amazing Spider-Man pages wanted! Also Gil Kane, Ross Andru. Top dollar paid! Also looking for Werner Roth X-Men pages. Aaron 919-954-7111.

TRADING COMICS for any original art pages. Doesn't matter which pages. Mark Holbert, 3315 Country Club Lane, Fort Madison, IA 52627.

BYRNE X-MEN, Adams Green Lantern, Bollano Killing Joke, Ross Marvels, Miller Daredevil artwork wanted. Eric Hinton, 14 South Oxford St., Brooklyn, NY 11217. 718-855-5258. darkman237@aol.com

COVERS WANTED: Champions #11-17, Jungle Action #14, Captain Marvel #47, F.F. #190-191, Invaders #15, 37-41, Shogun Warriors (any), Dazzler #1. Jonathan 516-864-2281.

COVERS WANTED: JLA #143-148, Super Villian Team-Up #12-17, Kamandi #45-60, Batman Family #17, Godzilla #3, Superman #327, All Star #64. Jonathan 516-864-2281.

BUYING PEREZ/ Byrne covers: Avengers, F.F., 2-in-1, Team-Up, Iron Man, Cap, X-Men, JLA, Titans (and any "oddball" titles 1975-87). Call me first! Jonathan 516-864-2281.

WANTED JLA/ JSA original pinup art from JLA #195, DC 1978 calender cvr. art JLA #200 cvr art. Write: Kirk Philbrick, 11140 Maple St., Cleveland, TX 77327.

WANTED JOE Shuster Superman art or sketches or recreations. Any available? Contact Louis Bromberg, 16 Harvest Hill, Weathersfield, CT 06109. Thanks. Dealers welcome.

WACKY PACKAGES original art wanted! Will pay $1,500 for Kook Aid or Bum Chex! Phil Carpenter, Caltech MS216-76, Pasadena, CA 91125, 620-356-3614, carp@seqaxp.bio.caltech.edu

Private Collector Paying Collector Prices

For The Following Original Art

Covers, Splashes & Paintings

Jack Kirby (Fantastic Four, Silver Surfer)
Steve Ditko (Amazing Spider-Man)
John Romita (Amazing Spider-Man)
Todd McFarlane (Spawn)
Joseph Linsner (CFD, Dawn)

Call if you would like to receive the very best offer for Anything of Significance!

Mark F. McDermott
(414) 241-0998
Evenings & Weekends

CBG Customer Service Award - 1996

ORIGINAL ART WANTED
Buying or Trading for:

NEAL ADAMS (GL. + Batman)
JOHN BYRNE (FF. + X-Men)
FRANK MILLER (D. KNIGHT)

TRI-STATE ORIGINAL ART, INC.
245 W. Chestnut Hill Rd., Newark, DE 19713
(302) 737-9215 (Phone/Fax)

CBG Customer Service Award - 1996

4401 ORIGINAL ART, WANTED

SELLING? I'M buying original artwork by Brothers Hildebrant, Kidd, Maitz, Hickman, Kaluta, Krenkel, Sweet. Interested in anything. Greg 540-887-0001. Thanks!

4410 BIG LITTLE BOOKS, FOR SALE

RADIO PATROL Trailing the Safeblowers, 1173, 1937, VG $18 ppd. Charles Ewy, 609-M Cranbrook, Cockeysville, MD 21030. 410-667-4937.

4420 BOOKS-GENERAL, FOR SALE

R.C. HARVEY'S books of comics history and girlie cartoons available, autographed from author. Send SASE for descriptive brochures. 2701 Maplewood Dr., Champaign, IL 61821.

BOY SCOUTS' Handbook for Patrol Leaders, 1942 edition, illus., 584 pages, good cond., $7 postpaid. Jose' 732-269-1025.

OVERSTREET PRICE Guides softcover 2, 3, 4, fine except alphabet tabs attached, 2 $200, 3 $125, 4 $75. David Benzing 315-341-2028, M-F 7-3:30.

ALFRED HITCHCOCK Random House illustrated hardcovers-Ghostly Gallery 1962 FN $7.50, Sinister Spies 1966 VG $5. P&I $3. Frleta, 16279 Laurie Ann, Redding, CA 96001-9626.

COLLECTIBLY MAD softcover book, 1995, out- of- print, near mint, $25 plus $4 UPS. Terry 215-627-7258.

BATMAN ENCYCLOPEDIA by Fleisher SC VF- $30, Outer Space Spirit $20, Wolvertons Spacehawk $20. John Egan, 355 Gambier St., San Francisco, CA 94134. 415-334-5553.

OLD HARDCOVER: Adv's of Pinocchio, N/D, Clover Classics, NM Shape, asking $30 or B/O. First American Ed.? Joseph Riordan, 3 W. Fairview Ave., Valley Stream, NY 11580.

I WROTE a novel and would like to send you Chapter 1 by E-mail. Contact me at: sreels@execpc.com

OVERSTREET GUIDES #6 VF $30, #9 VG/F, $20; #13 VG $15. SASE for full list. Tom Hegeman, 35 Church, Oneonta, NY 13820.

4421 BOOKS-GENERAL, WANTED

VAMPIRELLA SPECIAL edition hardcover (1977), Humbug hardcover (1958). Will Eisner reader (signed hardcover). Any reasonable price paid. Ivan, 2139 Pacific Avenue, San Francisco, CA 94115. 415-749-0179.

LAWRENCE LARIAR edited Best Cartoons of the Year books (1942 through 1972) always wanted if with decent dust jackets. Also Best of the Best Cartoons. Fritz Willis WTF art instruction books also wanted. Write: Bill Bush, PO Box 61868, Houston, TX 77208-1868.

VAMPIRELLA SPECIAL (Warren 1977) soft or hardcover. Eclipse- Alex Toth Zorro hardcover, Ark #33 (Toth interview) England. Brian Postman, 238 East 24th St., #2A, NYC, NY 10010.

NOSTALGIA PRESS Flash Gordon hardcover large format "Ice Kingdom" 1969, no DJ OK, paying $25. Pat Ford, 904 Virginia Dr., Sarasota, FL 34234. 941-351-8034.

WANTED "THE Comicbook Heroes" by Gerald Jones, Will Jacobs. Any condition. John 415-339-1220. E-mail: jbutler@bsands.com

ESSENTIAL SPIDER-MAN Vol. 1 new unused copy. Denis Schwendemann, 108 Roy St., #B-23, Seattle, WA 98109. 206-286-8461 days.

CHARLES E. Mulford hardbacks with dust jackets Collier Mesquite Jenkins Tumbleweed Tan no dust jacket. William Hoffman, 7025 SE 86th Ave., Portland, OR 97266. 503-777-1127.

WANTED: PARADE of Pleasure. First edition with dust jacket. Cliff Keirce, 21499 Tithables Circle, Ashburn, VA 20148. 703-729-7320.

VAMPIRELLA HARDCOVER (Warren 1977) wanted, also "Pin-up" by Earl MacPherson, "Step By Step Graphics," Austin Briggs issue (1992). Brian Postman, 238 East 24th St., #2A, New York City, NY 10010.

ERB- LITERATURE of Burroughsiana by John Harwood. R. Dumont, 750 Whittemore Rd., Middlebury, CT 06762. 203-598-3529. rdumont792@aol.com

WTB: MOEBIUS sketchbook reprint. Not Mockba, the other one. Also want sketches, etc. by him. jfkelly@myhost.com 732-946-0851.

"COMBAT: A Viewers Guide to the Classic TV Series" book wanted. Also Maqui, other Phantoms by Alan Brennert. Randy Crawford, Box 255, Minden, WV 25879.

4424 COMPUTER SOFTWARE/SUPPLIES FOR SALE

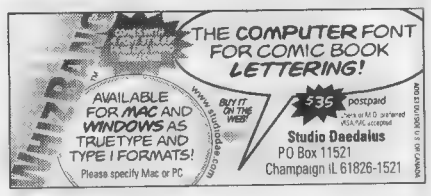
WIZBANG
comes with Font Minder
THE COMPUTER FONT FOR COMIC BOOK LETTERING!
AVAILABLE FOR MAC AND WINDOWS AS TRUETYPE AND TYPE 1 FORMATS!
Please specify Mac or PC
BUY IT ON THE WEB!
www.studiodaedalus.com
$35 postpaid
Studio Daedalus
PO Box 11521
Champaign IL 61826-1521

4424 COMPUTER SOFTWARE/SUPPLIES FOR SALE

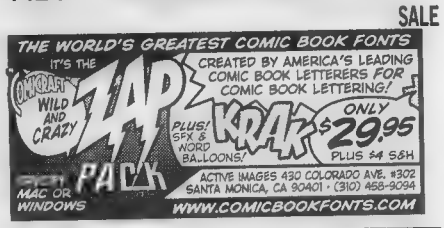

4430 PAPERBACKS, FOR SALE

PULP REPRINT paperbacks. Most corinth, Shadow, Doc Savage, Robert E. Howard, send long SASE. James Van Hise, 57754 Onaga Trail, Yucca Valley, CA 92284.

OLD, VINTAGE, out of print paperbacks in all genres. Send list with SASE to: The Book Stop, 226 East Meadow Ave., East Meadow, NY 11554. 516-794-9129 11-6 daily.

SCIFI AND horror films photoplay editions including first editions of Forbidden Planet, Shrinking Man and Alien, more SASE. Cliff Gemmell, PO Box 740982, Arvada, CO 80006.

V AND Star Trek paperbacks for sale. Cheap and in good condition. Send #10 SASE to: Darren Pine, 1809 Juniper circle, Columbia, MO 65201.

UNIQUE LIST of paperbacks 1950's-1990's, many categories including comics, sci-fi, Mad. SASE to: Ed Spiegel, 335 Farrington Blvd., North Brunswick, NJ 08902.

$25 EACH Munsters Addams Family, Time Tunnel, Bewitched, Gomer Pyle, Get Smart 1-6 G8#5 Phantom 1-2 Weird Heroes, Avenger 1-4, 6-35. Ernie 603-447-5701.

BATMAN MURDERS Guarner, first printing 10/90; Batman (movie novel, Warner first printing 6/89) both NM, send offers. Gary Miller, 410 Camden Road, Huntington, WV 25704.

4431 PAPERBACKS, WANTED

CASH/ TRADE for vintage paperbacks, Pulp Hero (Shadow, Doc, G-8, etc.), J. Thompson, Drug, Lesbian, Beatnik, etc. Shira, 1830 N. 12th St., Phoenix, AZ 85006. E-mail: idcomics@netzone.com Blake 602-716-5745.

DELL #7175 (Phantom of the Paradise) low grade reading copy needed. Joseph Pormigiano, 74-56 260th St., Glen Oaks, NY 11004-1123.

MAD PANTOMIMES by Sergio Aragones, contact Gary, 8916 Blomberg St. SW, Olympia, WA 98512. 360-352-0432, E-mail: grossfan@olywa.net

4440 PULPS, FOR SALE

DOC SAVAGE 23 issues 1939-42. $25 each or all for $350. Most VG or better. Nick Certo, Box 10305, Newburgh, NY 12552. 914-566-4188.

THRILLING PULP Fiction sales catalog #3, ready now. 575 W. Madison, Suite 2310, Chicago, IL 60661.

PULP CULTURE! New hardcover chronicles the history of pulps, Argosy to Zepplin. Hundreds of cover reproductions. $42 postpaid. Tigereyes Books, Box 172, Lemoyne, PA 17043.

4441 PULPS, WANTED

PLANETS WANTED: Vol. 1 #2 - Spring 1940, Vol. 1 #4 - Fall 1940, Vol. 1 #7, Summer 1941, Vol. 1 #10 Spring 1942, Vol. 1 #12 Fall 1942, Vol. 2 #2 Spring 1943, and Vol. 6 #11. Send Quotes to: D. Leavitt, Rte 1 Box 445, Buckfield, ME 04220. 207-336-2888.

BLACK MASK, Dime Detective, Clues, DFW, Detective Tales and other pulps wanted. Phil Nelson, 221 Scioto Avenue, Chillicothe, OH 45601. 740-773-2256, evenings.

PULPS WANTED: Spicy Detective Stories for January 1935 and March 1935. Condition unimportant. Robert Jones, 242 N. Western Ave. #614, Los Angeles, CA 90004. 213-466-4523.

DOC SAVAGE: 1930's premiums, art, pulps, statues, paperbacks, comics, fanzines, radio scripts, movie memorabilia, ads, anything! Samuel Joyner, RR 3 Box 257-B, Tarboro, NC 27886.

SHADOW PULPS wanted by private collector. Seeking issues from 1934 and before, any condition. Ryan Wehrly, 10049 Oakleaf Place, Cupertino, CA 95014-1127.

4450 MAGAZINES, FOR SALE

POCKET-SIZE PIN-UP mags! 1950's, 1960's,"Stare", "Romp", "Snappy", "Laugh", "Breezy", "Zip", "Joker", 62 mags. Jim Burke, 61 Parker St., Freehold, NJ 07728.

TV MEMORABILIA, magazines, photos, Dukes, Chips, Starsky/ Hutch, X-Files, Hawaii 5-O, Playboys, etc. Catalog $3. TV Guide catalog $2. Rogofsky, Box 107-E, Glen Oaks, NY 11004.

CASTLE FRANKENSTEIN reading copies G-VG, 10 different, $45. File copies Fine or better, 10 different, $95. 100 copy dealer lot, $475. Nick Certo 914-566-4188.

BEANIE BABIES: 1997 Christmas Teddy, many others. Back issue comics, lots of titles. Large stock, Independents, Underground, adult. Task Force, 2341 Belmont, Chicago, IL 60618. 773-477-7096.

4450 MAGAZINES, FOR SALE

ADULT CATALOG: Comix, Steranko's Prevue, Glamour Girls, Playboy, books, magazines. (Must be 21.) Send age statement & $1: Steve Polwort, POB 5152, St. Louis, Mo 63139.

THOUSANDS OF back issues: Starlog, Starburst, Dreamwatch, TV Zone, Dr. Who, Babylon 5, etc. $1 for catalog. Larry's Book Store, 1219 W. Devon Ave., Chicago, IL 60660. 773-274-1832. Website: www.scifispy.com

HOW LOW will I go? High grade Savage Tales lot: #1 (VF+) #2 (VF), #3 (VF) #6 (NM-Adams cvr.), #7 (NM-) all/ $55. 517-348-4992, e-mail lion@freeway.net

MAD MAGAZINES, 1960's to present, $5-$10 each. Send SASE for list. Dan Giddings, PO Box 5383, Glendale, CA 91221-5383.

WORST FROM Mad #6, VF+/NM-, $235. Worst #5, VF-, $170. Worst #9, VF, $135. All have bonus (record) intact and attached! Mark 516-829-8376.

COMICS JOURNALS #54, #76, #81, #93, most issues from #107 thru #196. Also Wizards #12 and 15-20. $1.50 each plus postage. S. Dorne, 8 Cherry St., Rockville, CT 06066.

'MAGAZINE OF Horror' 32 of 36 issues, VG/Fine missing #'s 1, 14, 15, 19, $125 ppd. Jeff Fisher, PO Box 383, Lake Toxaway, NC 28747.

PLAYBOY MAGAZINES: 1/74 20th Anniversary, 3/93 Mimi Rogers (Lost In Space), 12/96 Jenny McCarthy, 1/97 Marilyn Monroe. E-mail: picon@a-o.com for further information.

HIGH TIMES #1 $75; #3 $10; #6, 8, 9, $20 ea. All NM except #3 (VG+). Seth Josephson, 973-744-3777. E-mail: sjosephson@aol.com

CURRENT BACK issues a problem? Call us at 1-800-682-3936 & we might be able to help you. High Quality Comics, 1106 2nd St. #110, Encinitas, CA 92028.

STILL HAVE some National Lampoons for sale, including first issue. Most issues $1-$2. Cliff Keirce, 21499 Tithables Circle, Ashburn, VA 20148. 703-729-7320.

SCARCE KIRBY mags. In the Days of the Mob, Spirit World, VG/Ex, both $50. Warren Spirit #1 $10. Thomas Hof, Box 2935, St. Louis, MO 63130.

CARTOONIST PROFILES #16 NM $10, Mystery Scene #52 NM $6, Silver Screen 1935- 7 G $20. Postpaid. Mike Robertson, Box 372, Maple Valley, WA 98038.

4451 MAGAZINES, WANTED

ROLLING STONE #17 wanted. Will pay $100 for a mint, flat copy. Eric Sack, 201 Old York Road, Jenkintown, PA 19046. efsack@aol.com

MAGAZINES WANTED! Top dollar paid for Monster, Sci-Fi, Humor, TV Guide, B&W comic format and others. Request "buying list" with LSASE. HRB, PO Box 7086, Clearwater, FL 33758-7086.

GIRLIE MAGAZINES wanted. Adam, Modern Man, etc. From the 1950's to the mid-1970's. Send pricelist please. Bill Megyery, 1733A N. Larrabee, Chicago, IL 60614.

"EAST VILLAGE Other", 5/13, March 3, 1970. Looking for a copy of the Robert Crumb cover story. Eric Morey, PO Box 322, Woodacre, CA 94973-0322. 415-488-0649.

ALEX TOTH! Interview wanted: "Ark" Magazine #33 (1990) England. Also Toth sketches, art... especially D.C. War and mystery work. Brian Postman, 238 East 24th St. #2A, New York City, NY 10010.

WANTED: 1950'S TV Guides and local imitations circa 1948 to 1953. Bob Feed, 6991 East 56th, Commerce City, CO 80022.

NATURALIST (NUDIST) material wanted. Buying non-airbrushed mags., books, etc. Send lists with issue number, year, and conditions. S. Dowdy, 5120 North Spring, Roanoke, VA 24019.

KURTZMAN'S HELP! Humbug and Trump: Any issues. Comics Journal #76. Jeff Mirrione, PO Box 2212, Hollister, CA 95024-2212.

"CITADEL JOURNAL" 1-13, "White Dwarf" #136 and #147. Allen, PO Box 540352, Dallas, TX 75354. E-mail: knightcea@aol.com

VAMPIRELLA #113, Eerie #1, 1984 #8, 1994 #11, Comix International #4, 5. Vampirella Special (hardcover). Sandy McConnell, 1215 NE Grant St., Apt. C, Hillsboro, OR 97124.

4452 SCIENCE FICTION, FOR SALE

JEDI KNIGHTS... the one thing Luke retrieved before the AT-AT crushed his Snowspeeder? Darkside's Hoth Blizzard issue, $4. Monlith Graphics, 1171 Pomona, Cleveland Heights, OH 44121.

4453 SCIENCE FICTION, WANTED

WANTED: READING copy of Harry Harrison's first Stainless Steel Rat Book, any reasonable condition. Send price quote to: Zanvil, 228-G Freedom Dr., Belleville, IL 62226.

4600 REPRINTS, FOR SALE

HYPERION LIBRARY of classic American comic strips: Thimble Theatre (Popeye) 1928-1930, $15. Postage $3. Gerald Knutson, 1565 E. Lake Bluff, Shorewood, WI 53211.

4600 REPRINTS, FOR SALE

ALAN LIGHT Flashbacks: Ibis #1, Captain Midnight #1, Police #1, Daredevil #1. $12 each, $3 postage. Craig Delich, 2940 North 71st, Kansas City, KS 66109.

THE FUNNIES Annual #1, Good+, Avon PB, best newspaper comicstrips 1959, make offer? Karpin, 1901 Coleman Lane, Fredericksburg, VA 22407 or E-mail: jkrpn@aol.com

4601 REPRINTS, WANTED

THIS GOES out to my kind benefactor from Newcastle PA: thank you! To those who have mailed me, please be patient. Thanks, signed Tom Jerakis.

CARTOON COLLECTIONS by Peter Varno, books, magazines. James Cassara, PO Box 18553, Asheville, NC 28814.

4610 PORTFOLIOS/POSTERS FOR SALE

PORTFOLIOS, PRINTS. Hundreds available. Smith, Frazetta, Wrightson, Corben, Adams, Steranko, more! SASE for free list. I also buy! Wesley, P.O. Box 366, Morrow, GA 30260.

PRINTS, PORTFOLIOS, Manara, Smith, Eisner, Gen 13, Lady Death, all kinds. Send three 32¢ stamps. V. Nieves, 723 E. 27 St., Brooklyn, NY 11210.

STAR WARS Return of the Jedi poster by Sienkiewicz, 24"x32", $5 postpaid. Feduniewicz, Box 1016, Is. Hts., NJ 08732. Bi-folded, mailed flat.

MOVIE POSTERS: wide variety, new and old. Send SASE for list. Andrew Berrier, 557 E. Liberty St., Chambersburg, PA 17201.

STAR WARS R2D2/C3PO S/N print, #335/500 (Michael Ward) $100. Razor Prints: full color, S/N (2,000) Hartsoe, $8, or nice Sandoval art $10. Charles 941-966-6816. buymystuff@juno.com

4611 PORTFOLIOS/POSTERS WANTED

CONAN BLACKLIGHT poster by Third Eye (1970's) wanted in any condition. Ken Kooistra, 338 Jefferson Ct., Trappe, PA 19426.

KELLEY JONES, 1992 Northstar portfolios wanted. Call 613-733-0585 or write: Ronn Sutton, #50-2845 Cedarwood Dr., Ottawa, Ontario, CA K1V 0G6.

4611 PORTFOLIOS/POSTERS WANTED

WANTED: EISNER Spirit poster (Warren) and Frazetta's "Ghoul Queen" (#63) Fine- plus condition and reasonable. Rich Sawyer, 15 Eggebrecht Road, Apt. 4, Laporte, IN 46350.

SILVER SURFER Blacklight posters (2) from Third Eye, 1971 wanted. Buy/ trade. Rick Mayone, 723 Metropolitan Ave., Brooklyn, NY 11211. 718-384-1957.

4630 TRADING CARDS FOR SALE

FLAMING CARROT- rare, 1988 40 card set. Only 5000 sets made (Guide $45) price $28.50 ppd. Visions Magazine #1 first appearance (Guide $200). Price $115 ppd. V. Nieves, 723 E. 27 St., Brooklyn, NY 11210.

WILDCATS 1994 Chromium cards unopened box (Guide $55) price $29.50 ppd. V. Nieves, 723 E 27 St., Brooklyn, NY 11210.

"CALLING ALL Monsters!" "Dwight Frye" "1960's SciFi/Terror TV" sound good? It is! "Good Stuff Cards"! 914-666-7693, or gscard@aol.com, or Box 288, Katonah, NY 10536.

X-FILES, VERTIGO, Mad 2, Dinotopia, More Beyond Bizarre, Wrightson 2, more. 100 assorted for $5 postpaid, included promo cards. Richard Gretsch, 1010 Heather Drive, Vista, CA 92084-5563.

MAGIC THE Gathering fans. Dark booster packs available $5 ppd. Get nasty! Write Jerry, 7554 River Rd., Olmsted Falls, OH 44138. Cerebus still rules!

WACKY PACKAGES unopened wax boxes. 7th series $450, 12th series $550. Original series, rare find! Free shipping. Mario Luna 312-738-3285.

SIRIUS GALLERY set $12, Heavy Metal Fak 2, $10. Xena $15. Free shipping on sets. Sandra De Fazio, 70 Cody Place, Staten Island, NY 10312.

5 ASST. non-sport inserts or 10 non-sport promo cards, $10. Multiples OK. Send to: Frank Brevard, PO Box 2492, Oshkosh, WI 54901.

SUPER SALE is on now! 25% off all sets and chase. Duke Card Co., 16 Middle Lane, Westbury, NY 11590. E-mail: dukelabs@specdata.com

BATMAN MOVIE Ser. 1&2 factory sets, Batman Returns, B.R. Stadium Club, in pages and binder, w/u.o. packs & display boxes, $100. Also deluxe reissue set. Lanny 937-372-7259.

THREE STOOGES color gum cards (Fleer) 1959, 27 different, all VG+/Fine, $125 postpaid. Gordon Sclar, 5010 Lakeview Drive, Fayetteville, NY 13066. 315-637-8549, after 6pm EST.

4631 TRADING CARDS WANTED

MARVEL VS. Wildstorm parallel refractor cards wanted: singles or 90 card set. Also: DC vs Marvel promo stickers from 1995. Jerry 412-734-5626 or Hop4@aol.com

XXXEHOPHI LPCARDS, Cornelia's Double Bed, My Gazebo on Ganymede, Andromeda swain, ACCQ I, Hotshots, Auto card 4. Louis Bosse, 1120 Aurora, Muskegon, MI 49442.

PACK- PULLED sketches and autographs: Groo, Defective Comics, Plasm, Wildcats, Wildstorm, Dr. Who, Baywatch, Chopper Chicks. Redemptions: Maxx, Simpsons, S. Wars, Galaxy 1, Ultraverse, FPG. Martin 617-723-5155.

WANTED: STAR Trek OSI Doohan A2 $100, OSII Kelley A27, Barrett A30, Shatner A31, Doohan A32 $150 each, Mirror cards $75 each. 254-634-4902. David Curtis, 1806 Sycamore, Killeen, TX 76543.

LOOKING FOR promo card collectors to trade with. Have 1,000's of promos for trade or sale. Billy Shipley, 4907 Ivanhoe, San Antonio, TX 78228. 210-434-7340.

WANTED: KING Kong cards. Topps 1976 or Donruss 1965. Have comics and cards to trade. Pete 33-29 155 St., Flushing, NY 11354. 718-961-0704.

COMIC BOOK Extravaganza promo #1, KISS promo P10, Vampirella Bloodride card, Hellboy set of three, Warrior Nun P6. Art, 107 Brook Circle, Danville, VA 24541.

MARVEL BOXES wanted! Will pay $10 for any box. Also, Kelly, Boris, Chaos, girlie stuff. Also, Garbage Pail, any series. Tom Kalb 602-962-5751, M-Sat. 11-7.

GODZILLA CARDS needed. Will buy or trade. Need "Red" series card #48. Need chromium series inserts. Jeff Thompson, 11 Bennington Way, Belle Mead, NJ 08502. 609-453-2340.

PROMOS WANTED: 10 of mine for 10 of yours. Also need Fossil AMF #15 watch with book/ box, thanks! Tom Vanko, 1527 Somerset, Munster, IN 46321-4387.

4650 OLDTIME RADIO, FOR SALE

REMCO RADIOCRAFT Crystal Radio Kit, complete boxed unused toy set. Swap for toy, comic or sell. Dan, PO Box 152, Franklin, NJ 07416.

FIFTY MISCELLANEOUS reel-to-reel tapes of old radio shows, $110 for all. Phil Nelson, 221 Scioto Ave., Chillicothe, OH 45601. 740-773-2256.

4660 MISCELLANEOUS, FOR SALE

RED DWARF X-Tended and remasters, Thunderbirds, Neverwhere, Kimba, Krofft, Isis, Shazam, Gamera, Space Giants. E-mail: UMANZOFFY@aol.com or 64¢ SASE, 2604 28th #5, Santa Monica, CA 90405.

SCI-FI/ HORROR videos: 30's-60's. I can find and send that missing film. Include postcard. G. Cook, 4 Mowbray Ln., Cold Spring Harbor, NY 11724.

BEANIE BABY Spook with tag, few released $400 PPD, Chaos set with Metallic Purgatori and Glow Lady Demon $75 PPD. Steven Pearlman, 973-857-3960.

HONG KONG Action Cinema! Hundreds of titles available on VHS. For catalog, send SASE (2 stamps) to: Gwello Video, P.O. Box 2811, Redmond, WA 98073.

SHOGUN WARRIORS on video. Mazinger, Gaiking, Raideen, Getta Robo, Grandizer, and more. For complete list send LSASE: Cool Stuff, PO Box 9183, Pittsburg, CA 94565.

TV AND Other celebrity paperdoll books for sale. 1950s-60s, most uncut. Send LSASE for list #1. Janice Hanks, 116 School St., Littleton, NH 03561.

FREE COMIX industry mailing list! Syndicates, publishers, reviewers, distributors, fanzines! 75 up to date, pertinant addresses. Just ask for it by name at: bigflatcit@aol.com

"LAUGH IN" 1960s TV program tin comical sayings pinback buttons, mint set of twelve different, $25 postpaid. James Maxwell, Box 367, Lampeter, PA 17537. 717-464-5572.

COMIC LOTS 100 $50, 200 $100, all VG or better, ppd. Spider-Man, Batman, X-Men, etc. Gerald Williamson, 4228 NC Highway 42 W, Wilson, NC 27893.

PROMOTION ITEMS are hard to find, but I've got 'em! Movie items, music stuff, too! SASE: Bernal/ Promo, 1661 Madrid St. #1, Salinas, CA 93906.

LEGENDS OF Daniel Boone (DC) 1 VG+, 3 VG-, $300 both, includes postage, insurance. Illustrated catalog $2. Biff Smith, 1344 West Flower, Phoenix, AZ 85013.

KATHY IRELAND video "Behind the Calendar"- scenes of the calendar shoot, $20 postage paid. Gerald Tilley, 33540 CR 31, La Junta, CO 81050.

STAR WARS, Super 8, Ken films, selected scenes, sound, $50. Jeff Gelb, R&R, 10100 Santa Monica Blvd., 5th floor, Los Angeles, CA 90067.

CAPTAIN MIDNIGHT 1955-56 SQ Plane Decoder and Membership card. VF/NM, $450 OBO. Troy 405-624-6571.

"BONE-OUT from Boneville" hardcover. NRMT @ $15 ppd. "Kingdom Come" hardcover mint @ $20 ppd. K.M., 30 Young Ave., Croton-On-Hudson, NY 10520.

COMICS BUYER'S GUIDE

FREE CLASSIFIED WORD ADS

For Comics Buyer's Guide Subscribers!!!

Classifieds are a great place to advertise if you want to buy or sell comics, and now CBG subscribers can place classified word ads for **FREE!**

This offer is limited to CBG subscribers only. You can place one ***FREE CLASSIFIED*** ad in every weekly issue of **COMICS BUYER'S GUIDE** until this offer expires. These ads must be 25 words or less and fall under the available classifications listed below. Free classified ads must be submitted on the original free ad form you will find every week in **COMICS BUYER'S GUIDE.** Send in one ad every week, but send no money, these ads are absolutely ***FREE!***

Classifications Available For Free Ads

4050 Small Press, For Sale
4051 Small Press, Wanted
4100 Archie, For Sale
4101 Archie, Wanted
4110 Black & White, For Sale
4111 Black & White, Wanted
4120 Classic, For Sale
4121 Classic, Wanted
4122 Comic Collections, For Sale
4123 Comic Collections, Wanted
4128 Dark Horse Wanted, For Sale
4130 DC, For Sale
4131 DC, Wanted
4140 Dell/Gold Key/Whitman, For Sale
4141 Dell/Gold Key/Whitman, Wanted
4150 Disney, For Sale
4151 Disney, Wanted
4160 EC, For Sale
4161 EC, Wanted
4170 Fawcett, For Sale
4171 Fawcett, Wanted
4180 Foreign, For Sale
4181 Foreign, Wanted
4190 Harvey, For Sale
4191 Harvey, Wanted
4200 Humor/Funny Animals, For Sale
4201 Humor/Funny Animals, Wanted
4204 Image, Wanted/For Sale
4207 Malibu, Wanted/For Sale
4210 Marvel/Timely, For Sale
4211 Marvel/Timely, Wanted
4220 Science Fiction/Horror, For Sale
4221 Science Fiction/Horror Wanted
4240 Underground, For Sale
4241 Underground, Wanted
4250 Independents, For Sale
4251 Independents, Wanted
4255 Valiant/Voyager, Wanted/For Sale
4260 Westerns, For Sale
4261 Westerns, Wanted
4300 Golden Age
4301 Golden Age, Wanted
4310 Silver Age, For Sale
4311 Silver Age, Wanted
4320 General Comics, For Sale
4321 General Comics, Wanted
4400 Original Art, For Sale
4401 Original Art, Wanted
4410 Big Little Books, For Sale
4411 Big Little Books, Wanted
4420 Books - General, For Sale
4421 Books - General, Wanted
4430 Paperbacks, For Sale
4431 Paperbacks, Wanted
4440 Pulps, For Sale
4441 Pulps, Wanted
4450 Magazines, For Sale
4451 Magazines, Wanted
4452 Science Fiction, For Sale
4453 Science Fiction, Wanted
4600 Reprints, For Sale
4601 Reprints, Wanted
4605 Phone Cards, For Sale
4606 Phone Cards, Wanted
4610 Portfolios/Posters, For Sale
4611 Portfolios/Posters, Wanted
4630 Trading Cards, For Sale
4631 Trading Cards, Wanted
4650 Oldtime Radio, For Sale
4651 Oldtime Radio, Wanted
4660 Miscellaneous, For Sale
4661 Miscellaneous, Wanted
4700 Novelties/Toys/Games, For Sale
4701 Novelties/Toys/Games, Wanted
4720 Video Games, For Sale
4721 Video Games, Wanted
4800 Fanzines, For Sale
4801 Fanzines, Wanted
4900 Newspaper Strips, For Sale
4901 Newspaper Strips, Wanted

REQUIREMENTS FOR FREE CLASSIFIED ADS

- Free classified offer is available to **COMICS BUYER'S GUIDE** subscribers only.
- One free classified ad per subscriber per week.
- Free classified ads must be submitted on this original form. There will be a new form in each issue. **NO PHOTOCOPIES WILL BE ACCEPTED.**
- Free classified ads must list only specific comics and related items you wish to buy, sell or trade. See the available classifications listed on this page.
- Sorry . . . we cannot accept ads for price list or want list solicitations.
- Free classified word ads must be 25 words or less including any name, address & telephone number. Those ads running over the 25 word limit are subject to editing and/or rejection.
- Free classified ads are not transferable.

NEW

At your request, we are now offering you the option of having your ad run for 3 additional weeks (total 4x's) for only $5.00. SAVES: Postage and you will no longer need to send a coupon each week.

Please print and punctuate

Classification #_____

1	2	3	4	5
6	7	8	9	10
11	12	13	14	15
16	17	18	19	20
21	22	23	24	25

Make sure your address is listed above exactly as you wish it to appear in the ad. When post office box number is used, we require your complete name and street address below for our files.

Name _____

Address _____

City _____

State _____ Zip _____

Phone _____

Advertising deadline is:
Tuesday, June 16, 1998 for the July 10, 1998 issue.

COMICS BUYER'S GUIDE

Mail to:
COMICS BUYER'S GUIDE
Dept. CX, 700 E. State Street
Iola, WI 54990-0001

4660 MISCELLANEOUS, FOR SALE

JUSTICE LEAGUE unsold pilot movie, never broadcast, plus "Lost" Superfriends episodes. $24 postpaid. Send 2 stamps for rare video list. Mark Prevatte, 2011 Bethesda Church Rd, Orrum, NC 28369.

NATURE'S RORSCHACH test, more individual than snowflakes. Useful modelsheets for art study of background compositions. 20 cloud formations; 7x10 color prints. Send #10 SASE for more information and free sample. Keven Krone, PO Box 3994, Federal Way, WA 98063-3994.

ODDBALL SPORTS Monthly Auctions quarterly clearances special sales sent free to active clients. Sample catalog $1. Trades OK. Southshore, Box 262, Marlboro, NJ 07746. 732-972-9435.

HOWDY DOODY Circus, Peter Puppet 1950's colorful empty boxes. Two varieties, mint condition, $35 each, $5 shipping. James Maxwell, Box 367, Lampeter, PA 17537. 717-464-5572.

PENTHOUSE #2, 3, fine $20 ppd. 100 assorted comics $19.95 ppd. Super DC Giant #514 VF best offer. Bob Ranken, 25012 Wiley Canyon Rd., Newhall, CA 91321.

AQUAMAN "SOURCE of Sea" 1968 Whit. BLB VG/F, $14 ppd. Superman 1978 Peter Pan 7" Pres./X-mas record G/VG, $10 ppd. Chris 518-695-4247.

THANKS FOR the trades. Katie H., Scott M., S.Minstrel, George K., Raymond Jr., Charles J., LCCC, everybody@webtv, especially Ernest for the free Spawn cards. Keep 'em coming, Bernie.

ELEKTRA LIVES again Graphitti Limited Edition #492/ 2,500 signed by Miller (NM) $60 ppd. Scott 303-431-7572, 4645 Field St., Wheat Ridge, CO 80033.

WOLVERINE MINISERIES NM #1 $27.50, #2, #3 $20 each, #4 $22.50 postpaid. Alex Jaramillo, 9635 Lombardy Ave., Fontana, CA 92335. E-mail: quincs@aol.com

RADIO PROMO items. These are hard to find. Send SASE. Bernal: Promo, 1661 Madrid St. #1, Salinas, CA 93906.

VAMPIRELLA WARREN mags. 20 different Fair to Good, great reading copies. $25 postpaid. Mickey Ritter, 233 Wood St., Bristol, PA 19007. 215-788-1706.

COLLECTIBLE 45 RPMs! Angels, Beatles, Chuck Berry, Johnny Cash, Chubby Checker, Fats Domino, Monkees, Ricky Nelson, Elvis Presley, Jimmie Rodgers, others! Frick, POB 113, Jonesboro, IL 62952.

ORPHAN ANNIE Altascope ring for best cash/ trade offer. Exc.+ condition. Super rare. Joseph Fair, 10 Crestwood Dr., New Castle, PA 16101. 724-654-2413, aj331@ccia.com

WANTED! BIG Bang #3 (Calibre); Comic Book Market Place 20-40; Dawn 6 Variant; Dawn 1/2 Variant; Simpsons Illustrated- any; Little Lulu (many issues). Gerry 818-779-7643.

VIDEOS! MEXI-CINEMA! "Santo vs. the Vampire Women," "World of the Vampires" and "The Vampire!" $10 each plus $3 S&H¢ Send check or money order to: Jim Watnem, 5361 Eastway #4, Greendale, WI 53129.

OVER $3,000 in comics, toys, cards and misc. stuff for $5. Send SASE for info. Mark Emry, 118 Evans, Leavenworth, WA 98826.

200 COVERLESS super hero comics. Late '70s. Mostly Spidey titles. Great reads! $30 ppd. Darren Margolis, 926 St. Paul St., Baltimore, MD 21202. 410-539-5855.

4661 MISCELLANEOUS, WANTED

LUNCHBOXES/THERMOSES wanted: Superman (50-60") Yellow Submarine, Steve Canyon, Supercar, Atom Ant, Munsters, Kellogg's, Dr. Seuss, Fireball XL5. Doug Hazlewood, 309 Dunbar, Victoria, TX 77904-3000, 512-572-8658.

PHANTOM OF the Paradise: 7" promo radio single, script (or copy), posters, any promo items. John Adams, 97 Willow St., Lockport, NY 14094-4856. E-mail: JQAIII@aol.com

WANTED: GLOW items, fast food, cereal toys, action figures, cards, anything glow, have lots to trade. Pat Nolan, 11204 Kentucky Ave. N., Champlin, MN 55316. rachnol@usa.net

4661 MISCELLANEOUS, WANTED

VHS: VOYAGER episode "Prey," X-Files episode "3", B5 episode "All Alone in the Night," second ABC Ewok movie. Tony Midyett, 6832 Schroeder, Madison, WI 53711.

WANTED: JACK Kirby autograph. Preferably a Fantastic Four item. Please write with description. Thanks! Brian Kallenberg, PO Box 223, Lambertville, MI 48144.

WANTED: GREEN Arrow Mego doll, Bronze Diamond convention, Green Lantern, Giveaway ring, The Death of Superman, watch affordbly priced. Kirk Philbrick, 11140 Maple St., Cleveland, TX 77327.

CUTEY HONEY TV episodes (70's) episode of Cybill where Christine Baranski goes Hawaiian. Will Day, PO Box 131, Eddington, ME 04428.

LASER DISCS for sale, trade. Send list of what you have. Don Walsh, 323 Buchanan St. Alexandria, VA 22314-2105. mowalsh@erols.com

WANTED: BOOTLEG concert videos of Hendrix, Led Zeppelin, Janis, Rush, KISS, Bowie, Alice Cooper. Also magazines pre-1980. 4661 30th Ave. N., St. Petersburg, FL 33713.

B5 EPISODES, "All Alone in the Night" and "War Without End" 2-parter. X-Files episodes, "Firewalker" and "Revelations." VHS. Midyett, 6832 Schroeder, Madison, WI 53711.

CIRCULATION MAGAZINE copies wanted. Also seeking Barnaby Quarterly Vol. 1 No. 2. Write to: T. Hee Petterson, 11 South Hill Dr., Essex Junction, VT 05452.

WANTED: ANYTHING with good sexy female vampire story and art. Videos, comics, magazines, cards. Send prices: Kim Klein, 6027 Little Brook Court, Clifton, VA 20124.

WANTED: AVENGERS Skycaps, the X-Men painting by Luis Mangubat of Palatine, IL, Martian Manhunter figure by E.R. Hunter, Spokane, WA. Kirk Philbrick, 11140 Maple St., Cleveland, TX 77327.

PRINTS, ART, books, oddball items by Smith, Kaluta, Manara, Frazetta, etc. wanted by cheapskate collector. Send lists! Dave Leclair, 3 Arlington, Holyoke, MA 01040.

KIRBY'S "MOB", spirit world. Jungle Action, Human Torch, Night Nurse, ROM, 2001 related. Any grade. Cash/ trade. Sunny Rissman, PO Box 81, Lansing, IL 60438.

WANTED ROY Rogers movie with song Belle of El Dorado, Popeye cartoon Road to Rio. Martin Boire, 19 Jack and Jill Park, Dover, NH 03820.

HOME VIDEOS. Have funny tapes? Yourself, your friends: partying, mooning, flashing, dressing up, wrestling, whatever! Send to: "Show Off," PO Box 791, Cleveland, MS 38732-0791.

CHESS STEREOVIEWS wanted. Looking for Stereoviews (tinted or untinted) with Chess scenes. Ray Alexis (The Chess Man), 608 Emery St., Longmont, CO 80501. Thanks!

WANTED GREEN Arrow Mego Doll, bronze Diamond Convention Green Lantern giveaway ring, The Death of Superman watch, affordably priced. Kirk Philbrick, 11140 Maple St., Cleveland, TX 77327.

FREAKIES CEREAL mini- comics wanted; also want Mr. Chips, Cap'n Crunch, Quisp cereal premium comics. Roland Coover, 1537 E. Strasburg Rd., West Chester, PA 19380.

WANT TO locate Gary Thoma Washington, gifted artist. Please forward any information to: Allen, PO Box 540352, Dallas, TX 75354 or E-mail: "knightcea@aol.com." Thank you.

FISHER PRICE, do you remember th PXL2000 video camera from 1988-89? I do, and if you have one, I want it! Brett 215-788-3539.

PROMOS- ALEX Ross Superman cover, spinner posters. Kaluta promos for latest witchcraft covers. Todd Adams, 340 S. Logan Ave., Trenton, NJ. 609-587-5100, ext. 6268, 7-3:30pm.

SUBTITLED GODZILLA movies from 1990's wanted. I will ship blank tapes to you, you tape and send back please. Godzilla, 1985 to destroyer. E-mail: mkuett@hotmail.com

4661 MISCELLANEOUS, WANTED

ROGER RABBIT movie memorabilia stuff and everything else such as posters, watches, puzzles, phone cards, prototypes, Jessica. 704-331-0920. Allen, 1719 #1 Bay St., Charlotte, NC 28204.

4700 NOVELTIES, TOYS, GAMES FOR SALE

TOY FARE redemption figures! Firestar Punisher, Guardian, Wonder-Man, Madox $12 each ppd. Molten Man $15. Terry Allen, 508 Bellwood, Modesto, CA 95356. 209-578-6765 Pacific.

MODEL KITS: Plastic, resin and vinyl. From and of comics, Sci-Fi, TV, movies, space, figures, etc. Old and new, hundreds available. Free sales catalog, we also buy and trade. JF Green Models, Dept. CBG, PO Box 55787, Riverside, CA 92517. 909-684-5300, 800-807-4759, Fax 909-684-8819, e-mail: cbg@greenmodels.com website: http://www.greenmodels.com

TIN-TIN BY Herge- Toys, novelties, games, etc, send three 32¢ stamps for list. V. Nieves, 723 E. 27 St., Brooklyn, NY 11210.

ARE YOU looking for Star Wars, Star Trek or that space related toy? If so, send me your list. Mark Arthington, 1143 Mary Drive, Prattville, AL 36066.

"HARLEY QUINN" action figure for sale, MIB, $9.95 + $3.05 S&H. Allen, PO Box 540352, Dallas, TX 75354. E-mail: knightcea@aol.com

GI JOE'S 1964 figure, foot lockers, many uniforms, call for list. Also, Capt. Action clothes, Mike Hazzard figure. Horace's Heroes 603-564-4718, leave message.

CATWOMAN: LODK action figure for sale. $10 includes shipping. Other figures 3/$10. Info send SASE to: Linda Mar, 11015 Freer St., Temple City, CA 91780.

SUPERMAN RECORD Comic 1966 Mint in box, 1966, $98 Superman 50th Anniv. Twinkies $30, Superman Suspenders $15. Tom Garcia, 3830 Neptune Ave., Brooklyn, NY 11224.

LUMINATORS WOLFMAN, Frankenstein model kit, mint in box, both for $49 plus shipping. Tom Garcia, 3830 Neptune Ave., Brooklyn, NY 11224. 718-373-3089.

JACKIE GLEASON large stage set with dolls, clothes, scenery, etc., 1955 mint in box, $325. Steve Berdy, 159 Sherman Ave., Newark, NY 14513. 315-331-6618.

SUPERMAN SYROCCO action figure 1942, $4,900 or best offer. I also have other high-end collectibles for sale. Mark 414-241-0998.

4701 NOVELTIES, TOYS, GAMES WANTED

MEGOS, GI Joe, Micronats wanted: any figures, boxes, accessories, clothing, weapons, or advertising. Also, buying old Christmas catalogs from Sears, Penneys, Wards etc. Chris at carly@ldd.net

SUPERMAN! SUPERMAN! Superman! I collect all older, unusual, rare Superman items. Toys, games, dolls, novelties... Write me today!! Danny Fuchs, 209-80 18th Avenue, Bayside, NY 11360.

CAR WINDOW Bill the Cat doll (with suction cups). Bob Craig, PO Box 1184, Lockport, NY 14095.

BUYING LOOSE action figures. Send list with prices and conditions to: Brent C. Bandusky, 8548 South LaVergne, Burbank, IL 60459.

WANTED: "CITADEL Journal" #1-13, "White Dwarf" #147, "White Dwarf" #136. Allen, PO Box 540352, Dallas, TX 75354. Also wanted old Red Predator, old Landrover 40K model kits!

1960'S MARVELMANIA wanted! Fan club kits; T-shirts; toys; buttons, Romita, Kirby portfolios, Thing sweatshirt; Captain Action; Dr. Evil. Sultan, 3201 Arrowwood, Raleigh, NC 27604. 919-954-7111.

MICRONAUTS TOYS wanted!! Watcha got?? Cash or trade. Check those attics and basements!! Michael Bray 615-367-1405 or brays3@aol.com

4701 NOVELTIES, TOYS, GAMES WANTED

SPIDEY ITEMS pre 1980. Anything! (Except comics). What is the weirdest goofiest Spidey item ever?! Tell me. Spiddman1ataol.com

PUNISHER TARGET Game, pin set (on card), Skateboard! Also any other oddball Punisher items. No Toybiz or comics please. Adam Gilbert 314-232-2265.

4720 VIDEO GAMES FOR SALE

DOWNLOAD A Free 3-D Game Demo at http://members.tripod.com/~adano3dgame/index.html - won't work with mac.

N64 GAME: Rampage World Tour, $40 or trade for 1080 degree S.F. RUSH, T.G. Rally, S.B. Kids, Mystical Ninja. Rob 805-788-0631 leave message.

4800 FANZINES, FOR SALE

JAPANESE ANIMATION fanzine and club. Reviews, news, articles, translations, merchandise, conventions. Plus video discounts. hasshin@tiac.net. Send long SASE. Anime Hasshin, PO Box 5121, Manchester, NH 03108.

YELLOWBACK LIBRARY is a monthly magazine for collectors of children's series books. Sample issue $3. Gil O'Gara, Box 36172, Des Moines, IA 50315.

4801 FANZINES, WANTED

TOPPS FAN Magazines Presents Man from UNCLE, need all but #2 Girl too if printed? Bill Finocchiaro, 611 Kimball Ave., Fulton, NY 13069. 315-593-3454.

JACK KIRBY Treasury Vol. I. Jack Kirby Quarterly #0, #2, #3. Hamersky, PO Box 1334, San Diego, CA 92112. E-mail: hamrman52@aol.com

4900 NEWSPAPER STRIPS, FOR SALE

PICK OUT dates. Daily and Sunday. Great Selection. 1895 to 1997. Send your wantlist and SASE to: Gordon Campbell, 1124 Brookmeade Drive, Nashville, TN 37204

SUNDAYS/ DAILIES Sell/ buy. Starland strips. Phone/ Fax 510-666-0732. 1563 Solano #155, Berkley, CA 94707.

YOU CAN'T escape Big Flat City! Especially you, Tom Sodano! Mini-comics #1-5 available for your pleasure... Post. $1 each. PO Box 68256, Indianapolis, IN 46268.

FAMILY WEEKLY, celebrity covers 1955-1958 and this week 1935-1937, $3 to $5 each. Steven Myers, 102 Luna Circle, Ormond Beach, FL 32174-7748.

BUCK ROGERS (120) tabs 1940-1946 War Years by Dick Collins. Great period! Very weird! $400 postpaid. James Doyiakos, 2221 W. Lawrence, Chicago, IL 60625.

4901 NEWSPAPER STRIPS, WANTED

WANTED: A complete set of Batman and Robin comics, from 1943 to 1946, of any Sundays. Write to: Alfred Sherman, 247 Parkview Ave., Apt. 5P, Bronxville, NY 10708-1324.

DOONESBURY: COMIC Strips wanted. Daily and Sundays from 1970-1976. Robert Farney, PO Box 341071, Milwaukee, WI 53234. 414-546-4627. rfarney@execpc.com

BUYING PRE-1930 Sunday pages, full color fulls! Paying high prices! See my "Todays Collector" ad! Michael Dice, Drawer 1748, Cortez, CO 81321. 970-564-9018. E-mail: oldcomix@fone.net

JUNE 14, 1941. Sat. full page with L'il Abner 4 panel comic strip. Bob Fulforth, 529 Alcott St., Phila. 19120-1217. 215-742-3687 any evening.

MULTIPLE COPIES wanted: Terry and the Pirates 8/1/48, Steve Roper 8/6/61, Winnie Winkle 7/16/61, Little King 4/2/61. David Barsalou, 12 Marion St., Chicopee, MA 01013.

BUCK ROGERS Sundays and dailies wanted. First ten years, very fine or better only. Mike Kutz, 2031 West Old Shakopee Rd. #28, Bloomington, MN 55431.

EVENTS
From Page 64

PENNSYLVANIA

Jun 6-7 PA, Elysburg. Spectacular Comic Book Show, Knoebels Amusement Resort. Rt. 487, SH: 11am-5pm, T: 25-8', F: $140., A: free. Jodia Promos., Joseph Figured, PH: 717-494-1551.

Jun 7 PA, Erie. Tri-State Comic Book & Toy Show, Bel-Aire Hotel. 2800 W. 8th St., SH: 10am-4pm, A: $2.50, under 5 free. Chautauqua Comics, PH: 716-484-9621.

Jun 12-14 PA, Uniontown. Celebrity Comic Book, Sports Card & Racing Collectibles Show, Mall. 1368 W. Main St., SH: mall hrs., T: 35-8', F: $80. for 1, $150. for 2, A: free. Badgley Promotions, PO Box 3528, Parkersburg, WV 26103. PH: 304-485-8345.

Jun 14 PA, Philadelphia. Comic-Con, Stadium Holiday Inn. 10th St. & Packer Ave. (Exit 15 off I-95 or Exit 46 off I-76), SH: 10am-4pm, T: 48, F: $60. for 1, $110. for 2, A: $3. Derek Woywood, 10 Chelsea Cir., Clementon, NJ 08021. PH: 609-782-0817.

RHODE ISLAND

Jun 14 RI, Johnston. Pro-Con Collectors Show, UCT Ballroom. 1530 Atwood Ave., SH: 10am-3pm, T: 60, F: $40., A: $1.50. Bob Anatone, 1048 Mineral Spring Ave., N. Providence, RI 02904. PH: 401-724-0870 or FAX: 401-728-8577.

TENNESSEE

Jun 5-7 TN, Murfreesboro. Comic Book, Sports Cards, NASCAR, Coins, Toys & Stamps Show, Stones River Mall. SH: mall hrs., T: 35, F: $100. Bases Loaded Promos., Inc., 295 Bryan Rd., McMinnville, TN 37110. PH: 931-939-3063 or 506-3200.

Jun 6-7 TN, Morristown. Comic Book, Sports Card, Racing & Toy Show, College Square Mall. 2550 E. Morris Blvd., SH: Sat. 9am-9pm, Sun. 11am-6pm, T: 50-8', F: $70., A: free. Bill Henderson, 346 Fuller Estate Cir., Morristown, TN 37813. PH: 423-581-8386 or 581-3041.

Jun 13 TN, Murfreesboro. Comic Book, Sports Card & Toy Show, Ramada Limited. I-24, Exit 81-B, SH: 8am-4:30pm, T: 45-6', F: $25., A: free. John McGill, 1315 W. Northfield, Murfreesboro, TN 37129. PH: 615-893-1140.

Jun 14 TN, Nashville. Comic-Con 98, Days Inn Airport. 1 International Plaza, Briley Pky., SH: 9am-5pm, T: 70, F: $75. for 1, $125. for 2, $165. for 3, A: $2. Comic City, 4110 Gallatin Rd., Nashville, TN 37216. PH: 615-262-0908.

TEXAS

Jun 7 TX, El Paso. Comic Book & Toy Show, Quality Inn. I-10 at Geronimo, SH: 9am-5pm, T: 34-8'. Art Wagner, 3814 Mobile Ave., El Paso, TX 79930. PH: 915-564-4757 or 532-2040.

Jun 13 TX, Temple. Comic Book, Sports Card & Toy Show, Guest House Inn. 400 SW HK Dodgen Loop, SH: 10am-5pm, T: 20, A: $1. JMV Entertainment, PO Box 442, Temple, TX 76503. PH: 254-771-8756.

Jun 14 TX, Tyler. East Texas Comic Book & Toys Show, Holiday Inn. 3310 Troop Hwy., SH: 10am-4pm, A: $3. PH: 903-675-4670.

VIRGINIA

Jun 6-7 VA, Virginia Beach. 4th Toy & Doll Show, Pavilion. Coliseum Complex. SH: Sat. 9am-4pm, Sun. 11am-3pm, T: 200, A: $4., $1. ages 6-12. Southeastern Coll. Expo, 1819 Peeler Rd., Vale, NC 28168. PH: 704-276-1670 or FAX: 704-276-9931.

Jun 7 VA, Tysons Corner-McLean. Monthly Comic Book, Magic, Toy & Trading Card Show, Tysons Corner Westpark Hotel. 8401 Westpark Dr., take Exit 10 (Rt. 7 W.) off I-495 (Washington, DC area), SH: 10am-4pm, T: 90-6', F: $65. for 1st, $60. for 2nd, $55. ea. add'l., A: $2., under 5 free. Capital Associates, Inc., Jeffrey Rocen, 7952 Arden Ct., Vienna, VA 22027. PH: 703-912-1993.

WASHINGTON

Jun 6-7 WA, Kirkland. Comic Book, Sports Card Super Show, Totem Lake Mall. Exit 20B E. off I-405, SH: Sat. 10am-6pm, Sun. 11am-6pm, T: 60. Twin Oaks Sports Shows, Ron & Barb Oakden, 1309 8th St. #411, Marysville, WA 98270. PH: 360-653-5527.

Jun 13-14 WA, Spokane. Comic Book & Sports Card Super Show, Franklin Park Mall. 5628 N. Divison, SH: Sat. 10am-8pm, Sun. 11am-6pm, T: 40. Twin Oaks Sport Shows, Ron & Barb Oakden, 1309 8th St. #411, Marysville, WA 98270. PH: 360-653-5527.

Jun 14 WA, Burien. Emerald City Comic Book Show, South Gate Masonic Temple. 152nd St. & 10th Ave. SW, SH: 10am-5pm, T: 20, F: $25., A: $.25. John Wallach, 157 Front St. N., Issaquah, WA 98027. PH: 425-313-9708.

WEST VIRGINIA

Jun 5-7 WV, Parkersburg. Celebrity Comic Book, Sports Card & Racing Collectibles Show, Grand Central Mall. Rt. 14 N., SH: mall hrs., T: 50-8', F: $90. for 1, $170. for 2, A: free. Badgley Promotions, PO Box 3528, Parkersburg, WV 26103. PH: 304-485-8345.

Jun 7 WV, Charleston. Comic Con, Community Ctr. 601 Jefferson Rd. (I-64 at Exit 54), SH: 10am-4pm, T: 28-6', F: $45., A: $2., 6 & under free. Jeff Harper, 5220 Loma Linda NE, Canton, OH 44714. PH: 330-499-6056.

WISCONSIN

Jun 7 WI, Milwaukee. Burnham Bowl Comic Book & Toy Show, Hall in Bowling Alley. 6016 W. Burnham, SH: 11am-5pm, T: 35. Henry Smith, Jr., 3140 N. 52nd St., Milwaukee, WI 53216. PH: 414-449-1760.

Jun 7 WI, LaCrosse. Comic Book, Sports Card, Non-Sports Card, Racing & Memorabilia Show, Heileman Hall. 1111 S. 3rd St., SH: 10am-3pm, T: 20-8', F: $35., A: free. MJ Prods., Mike Kulig, PO Box 132, Onalaska, WI 54650. PH: 608-781-5150.

Jun 13 WI, Appleton. Comic Book, Sports Card, Non-Sports Card, Racing & Memorabilia Show, Valley Fair Mall. 2145 S. Memorial Dr., SH: 10am-5pm, T: 25-8', F: $40., A: free. MJ Prods., Mike Kulig, PO Box 132, Onalaska, WI 54650. PH: 608-781-5150.

CANADA

Jun 26-28 ON, Toronto. Canadian National Comic Book Expo 98, Metro Convention Centre. 255 Front St. W. (next to Skydome in downtown Toronto). PH: 416-761-1760.

Advertising Information

ADVERTISERS' INDEX

1,000,000 Comix 26
50's, 60's, 70's Comics 41

A

A-1 Comics 63
Acclaim Comics 25
Active Images 70
Alderac Entertainment Group 27
Alternative Cards 66
American Comic Book Company 41
Angel Entertainment 17
Archie Comic Publishing 43
As You Like It Publications 43
Atlanta Comics Expo 40
Avalon Comics 47, 69
Awakening Comics 10

B

Bags Unlimited 75
BEA 69
Bennett, Jonathan 41
Big Apple Conventions 31
Bill Cole Enterprise 3
Bongo Comics 43
Book Barn 62
Books Nippan 43
Brenner Printing Co 23
Buckley, David 42
Bud Plant Comic Art 41
Bulldog Collectibles 40
Burroughs Bulletin 64

C

Cartoony Comics 43
Cass, Steve 67
CBG Want List 50
Chadwick, Paul 41
Chicago Comicon 21
Clair's Repairs 66
Claypool Comics 10
Cohen, Mark 8
Collectibles Insurance 12
Comic Book Show 59
Comic Books & Collectibles 63
Comic Con International 13

C

Comic Connection 41
Comic Conservation 44, 45
Comic Heaven 38, 39
Comics & Fun 41
Comics America 40
Comics Buyer's Guide 26, 34, 42, 43, 50, 66, 71, 73
Corbett, Joe 61
Correa, Dean 42
Cosmic Comix 41
Crazy Ed's Comics 59

D

Dark Adventure 42
Dark Angel Productions 43
Dark Horse Comics 9, 76
Davdez Arts 16
DC Comics 43
Devine, Bill 61
Diamond Comic Distributors 5
Diamond International Gallery 12, 20, 22, 66
Discount Comics 42
Dreamsmith Studios 15, 43

E

E. Gerber Products 11
Eclipse Paper Conservation 62
Eldorado Comics 41
Essoe, Gabe 41
Excel Graphics 60, 66
Executive Collectibles 26

F

Fantasy Distribution 37
Figured, Joseph 42

G

Galaxy of Comics 70
Gemstone Publishing 19
Giles B.T. & W.D. 62
Golden Memories 62
Graham Crackers Comics 42
Graphic Collectibles 42, 69
Graphitti Designs 14

H

Heroes 60
Heroes Aren't Hard To Find 18
High Quality Comics 40, 42
Hyman, Mark 64

J

J & S Comics 51

K

Koch, Joe 63
Koch, Peter 41
KP Adv Promotion 65
KP Book Promo 56
KP Bulk Promo 26
KP Internet Adv Promo 22

L

Laser Mach 42
Lehto, Jason 67
Los Angeles Comic Book Show 40
Lost Dutchman 40

M

M & M Comic Service 22
Mack, Steve 40
Martin, Don 41
Meshbane, Ira 41
Morgan Publishing 43
Moy, Albert 69

N

Neverwhere Den 42
Numbskull Press 61

O

Oak Leaf Comics 34

P

Pacific Comic Exchange 61
Paperman 61
Park, Jr. Charles 61
Pioneer Entertainment USA 2, 43
Potomac Distribution 59
Prevatte, Mark 40
Purple Press 43

Q

Quasar Comics 62

R

Re-Visionary Press 64
Red Hills Productions 61
Redbeard's Book Den 42
Ritholz, Michael 63
Ritter, Stephen 62
Rosenberg, Marnin 35
Russo, Stephen 40

S

Schreiber, Joel 41
Showcase New England 49
Sierra Restoration Services 61
Sincere Comics 40
SMRC Comics 26
Snyder, Anthony 42, 69
Sotheby's 28, 29
Studio Daedalus 70
Superior Comics 62
Superworld Comics 34, 42
Swartz & Associates 22, 40, 61

T

Tafuni, Steve 66
Terry's Comics 63
Things From Another World 34
Tomorrow's Treasures 63
TRH Gallery 33, 41, 69
Tri-State Original Art 70
Tricarichi, Joe 62

V

Vincent's Collectibles 42
Viz Communications 7

W

Warp Graphics 43
Wasko, Greg 63
Wiener, Cliff 41
Wolpow, Scott 63
Wonder Con 40

X

Xanadu 40

Y

Yee, Harley 40

The advertisers' index is provided as a reader service. Occasional last minute changes may result in ads appearing on pages other than those listed here. The publisher assumes no liability for omissions or errors.

GENERAL INFORMATION

A. PAYMENT: Ads must be accompanied by payment. You may pay with a check, money order, or credit card.
B. CREDIT CARDS: We will accept the following credit cards: VISA, MasterCard, American Express, Novus.
C. DEADLINE: For all advertising is 4:00 p.m. each Tuesday, unless otherwise stated on deadline card.
D. TERMS: Cash with copy only. All advertisers must provide information for the confidential use of the publisher should questions arise.
E. CONTRACT RATES are available for 6, 13, 26, or 52 consecutive issues. Contract rates apply to fulfillment of contract items. Cancellation of a contract by the advertiser allows the publisher to reinvoice covered ads at the earned rate. This rate card is a part of the advertising contract.
F. MINORS are required to furnish a statement of responsibility from their parent or guardian before their advertising can be accepted.
G. ERRORS: Typewritten copy is recommended. The publisher is not responsible for errors resulting from long-hand or illegible copy, or changes submitted by telephone. The publisher's liability for any error shall not exceed the cost of the space occupied by that error.
H. LAYOUT and design services are provided by Krause Publications for advertisers who do not submit camera-ready copy. Due to the creative and subjective nature of these services, credit will not be allowed for conceptual variations.
I. GRADING: Items offered in any ad must be properly described as to condition, conforming to the standards set forth in Comics Buyer's Guide Price Guide. Advertisers may also exercise the option of grading offerings by applying a unique personal system, providing the standards applied are detailed in the ad to avoid confusion.
J. RETURN PRIVILEGE: Except as otherwise specified in any ad, an advertiser must accept the return of any merchandise postmarked within ten working days of its receipt by a customer.
K. P.O. BOX ADS are allowed, but the permanent home address, phone number and place of business of the advertiser must be filed with the publisher before advertisements may be printed.
L. SPECIAL PAGE POSITIONS are available at a premium, inquire for details.
M. ADVERTISING AGENCIES: There are no agency discounts.
N. CAMERA READY display ads qualify for a 15% discount. Copy must be ready for camera without additional paste-up or film work required. No charge for reproductions, enlargements or mail response key change. Classified Display, Comics Trader, Collector's Showcase and classified word ads do not qualify for the camera ready discount.
O. SPACE RESERVATIONS available for camera ready ads only. Must be made prior to ad deadline. Reserved space must be paid for even if ad does not arrive on time.
P. PRE-PRINTED INSERTS are available in Comics Buyer's Guide. Inquire for additional information and technical specifications.
Q. CIRCULATION is throughout the United States and Canada by subscription and single copy sales by agents in shops and other outlets.
R. PROOF OF PUBLICATION: Tear sheets of new display ads are mailed to those advertisers requesting this service. We regret we cannot provide this service to classified advertisers.
S. NOTE: All advertising orders are accepted subject to the terms and provisions of the current rate card. Krause Publications, Inc. reserves the right to decline advertising or suspend advertising privileges for such periods of time as in its discretion it sees fit, for any reason, whatsoever, irrespective of the validity of the reasons for such declination or suspension. The forwarding of an order is construed as acceptance of all rates and conditions in effect at the time the advertising is submitted. The publisher will not be bound by any conditions, printed or otherwise, appearing on any order for advertising space, billing instructions or copy instructions which conflict with its policies. Advertisers and advertising agencies assume liability for all content (including text representation and illustrations) of advertisements printed, and also assumes responsibility of any claims arising therefrom made against the publisher. It is the advertiser's or agency's responsibility to obtain appropriate releases on any item or individual pictured in their advertising. All agreements are subject to strikes, accidents, acts of God, or other contingencies beyond the publisher's control. The publisher reserves the right to edit any advertising copy to conform with its standard advertising policies, and to reject any ad which in its opinion is unethical or objectional for any reason.

SEND ADS AND PAYMENT TO:
COMICS BUYER'S GUIDE
Advertising
700 E. State St., Iola, WI 54990

COMICS BUYER'S GUIDE
700 East State Street
Iola, Wisconsin 54990
(715) 445-2214
FAX#(715) 445-4087
TELEX#55-6461
(Krause Publ.)

Advertising Deadlines

AD DEADLINE	NO.	ISSUE	AD DEADLINE	NO.	ISSUE
Tues., May 26, 1998	1283	June 12, 1998	Tues., June 16, 1998	1286	July 10, 1998
Tues., June 2, 1998	1284	June 26, 1998	Tues., June 23, 1998	1287	July 17, 1998
Tues., June 9, 1998	1285	July 3, 1998	Mon., June 29, 1998	1288	July 24, 1998

DISPLAY ADVERTISING

(Cost per ad per issue: ads must run consecutively)

AD SIZE	1 ISSUE	6 ISSUES	13 ISSUES	26 ISSUES	52 ISSUES
A. 2 col. x 2-5/8" (4-7/8" x 2-5/8")	$100.00	$98.00	$96.00	$92.00	$84.00
B. 2 col. x 5-3/8" (4-7/8" x 5-3/8") or 4 col. x 2-5/8" (10" x 2-5/8")	$189.00	$185.00	$181.00	$174.00	$159.00
C. 2 col. x 11" (4-7/8" x 11") or 4 col. x 5-3/8" (10" x 5-3/8")	$294.00	$288.00	$282.00	$270.00	$247.00
D. 4 col. x 11" (10" x 11")	$530.00	$519.00	$509.00	$488.00	$445.00

CLASSIFIED DISPLAY

(Cost per ad: ads must run consecutively to earn contract discounts.)

AD SIZE	1 ISSUE	6 ISSUES	13 ISSUES	26 ISSUES	52 ISSUES
1. 1 col. x 1" (2-1/4" x 1")	$20.00	$19.50	$19.00	$18.00	$17.00
2. 1 col. x 2" (2-1/4" x 2")	$29.50	$29.00	$28.00	$27.00	$25.00
3. 1 col. x 3" (2-1/4" x 3")	$38.00	$37.00	$36.00	$35.00	$32.00

CLASSIFIED WORD ADS:

Our "Classified" ads are heavily read. Base rates are 40¢ per word with discounts for multiple issues. Please print and punctuate - we are not responsible for error due to long-hand and illegible copy. For more information see classified ad form in the classified section. Credit card customers can place word ads TOLL FREE - Call 1-800-942-0673. (This is for classified word ads only.)

UNIT ADVERTISING:

A. COLLECTORS SHOWCASE

Collectors Showcase Units are 3-1/4" wide x 1-5/8" high and can be bought in multiples. All typesetting is done by Krause Publications and is included in the price.

Cost per ad per issue: ads must run consecutively to earn contract discounts

1 Issue	6 Issues	13 Issues	26 Issues	52 Issues
$30.00	$29.00	$28.00	$27.00	$25.00

B. COMICS TRADER ADS

"No-frills" advertising with a price to match. Design your own ad - just type your ad clearly on an 8-1/2"w x 8-1/2"h sheet of paper. We will reduce your Trader ad to fit a 1/9 page space (3-1/4"w x 3-1/4"h). Super Traders should be typed on an 8-1/2"w x 8-1/2"h sheet of paper which will be reduced to fit a 5" x 5" space.

Regular Trader

(Cost per ad per issue: ads must run consecutively to earn contract discounts. Limit 6 Trader spaces per page per advertiser.)

1 Issue	6 Issues	13 Issues	26 Issues	52 Issues
$41.00	$40.00	$39.00	$38.00	$34.00

Super Trader

(Cost per ad per issue: ads must run consecutively to earn contract discounts. Limit 2 Super Trader spaces per advertiser per page.)

1 Issue	6 Issues	13 Issues	26 Issues	52 Issues
$110.00	$108.00	$106.00	$101.00	$92.00

C. COMICS STRIPS

Comics Strip ads are 10" w x 2⅝" h and are reserved for publishers promoting their comics titles.

1 Issue	4 Issues
$85.00	$300.00

D. RETAILER DIRECTORY ..... $3.50 per issue

Leads fans to your cash register! List your store name, address, phone number and 15 words of description. Sold in 26 and 52 week increments. It's targeted more to the comics buff than the yellow pages - and it's more cost effective. If you sell COMICS BUYER'S GUIDE in your store, we will publish your listing in bold face type at no extra charge.

ADVERTISING REQUIREMENTS

A completed reference form must be in our confidential files before any buy, sell or trade ad can be placed. See below. Minors are required to furnish a statement of responsibility from their parents or guardian before their advertising can be accepted.
Payment must accompany an advertisement and must be in the form of a personal check drawn on U.S., Canadian or Mexican bank; money orders; international money orders; cashier's checks; or with your VISA, MasterCard, American Express or NOVUS credit card. Send your credit card number, expiration date, and the name on the card, along with permission to charge the card for your ad, with your advertising copy.

REFERENCE FORM

COMPANY NAME _____
STREET ADDRESS _____
CITY _____ STATE _____ ZIP CODE _____
PHONE NO. _____
SOCIAL SECURITY # _____
TYPE OF BUSINESS _____
☐ CORPORATION
☐ CO PARTNERSHIP ☐ LIMITED PARTNERSHIP
NO. OF YEARS ESTABLISHED _____ ☐ INDIVIDUAL PROPRIETOR

PRINCIPAL OWNERS - STOCKHOLDERS - PARTNERS - OFFICERS OF COMPANY

NAME _____
MAILING ADDRESS _____
CITY _____ STATE _____ ZIP CODE _____
TITLE _____

TRADE REFERENCES

NAME _____
ADDRESS _____
CITY _____ STATE _____ ZIP CODE _____
PHONE _____

BANK REFERENCE

BANK NAME _____
CITY _____ STATE _____ ZIP CODE _____
PHONE _____
BANKING OFFICIAL _____

I (we) hereby authorize Krause Publications and/or its credit agent to investigate the references herein or statements or other data obtained from me or any other person pertaining to my credit and financial responsibility. I understand that it is Krause Publications' policy to require cash in advance for all advertising until credit has been established or approved.

Further, I (we), the undersigned, will be held personally responsible and promise to pay promptly within 15 days of the billing date for all advertising debts incurred by the above named business and owing to Krause Publications.

AUTHORIZED SIGNATURE(S) OF APPLICANT(S). _____

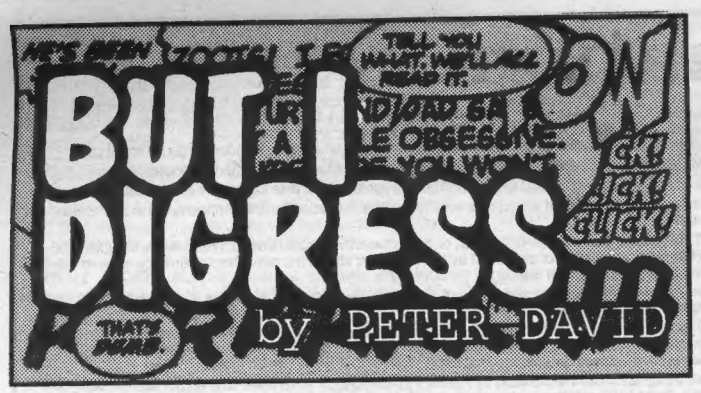

seinfeld, p.i.

"I got us a client, Jerry."

I looked up from my *Superman* comic book, as my partner, George, walked into our impeccably neat office. The door had the words "Seinfeld and Costanza, Private Investigators" stencilled on the glass. George clapped his hands together briskly, swinging the door shut behind him. "Her name's Elaine Benes. Says her husband's cheating on her. We got a client!" His excitement seemed to convulse his entire stubby body.

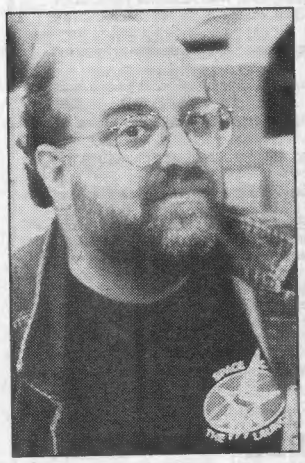

"That's nice," I said calmly. Never helped to get too worked up about whatever it was George was going on about on any given day. Last time he said he had a client, it turned out to be an old woman wanting us to investigate the theft of a roll of marble loaf.

"If we're going to investigate anything," I added, holding up the comic book, "let's investigate who came up with the crossover stuff. Used to be 'continued next issue' meant next issue of the comic book. Now it's next issue of a comic book I never even heard of. And if I buy that comic book, it's continued from the issue before, which I have to get, which is continued from another comic book I never read."

"What about newspapers?" he asked. "You can read one newspaper or another, and there's stories continued that you might not have read from the day before. You buy newspapers, right?"

"Yeah. But I only read the comics."

"I rest my case," he said triumphantly, plopping down in the seat opposite me, the chair creaking like the coffin hinges of buried secrets. Then he glanced around and squinted through his glasses. "Why's it so dark in here? We forget to pay the electric bill?"

"We're *noir*," I said.

"We're nwaaarr?" he repeated, dragging it out in that thick New York accent. "What's nwaaarrrr?"

"It's French. Like film *noir*."

He shook his head contemptuously. "It's always like that with the French. They always have to call everything something else."

"Well, it does come with speaking another language."

"Like they invented this film nwaaarr."

"Well, they invented the term. It was how French critics described 'black films' made between the 1940s and '60s that were downbeat crime stories. Instead of the cheerful, happy endings of most films of the time, they were depressing and sometimes the good guys didn't win."

"They invented the word. Big deal. That's not inventing anything. That's like coming up with gas and saying you invented Mexican food. Figures. It figures. We invent something, they name it, they act like they invented it. The French, they invented guillotines and eating snails. That's the French mentality right there."

"Yeah," I said slowly. "Can you imagine being the first French guy to look at a snail and say, 'Wow — I think I'll suck the inside outta that, baby.'"

"It's sick," George said, his rage rising. "Sick, Jerry! Sick. It's ... it's ..."

"Food *noir*?" I suggested.

"Exactly. The French, they take our films, they take Jerry Lewis, and they think they invented it. They have EuroDisney, probably think they invented Disney, too."

"Two thousand French Disney employees trying to be polite to tourists wearing Goofy hats. Talk about Fantasy Land," I said.

The door exploded inward. We both went for our gats, hitting the floor and sucking in the clean, Lysol-tinged aroma, a floor as freshly and purely waxed as a virgin's gams.

It was Kramer, the next-door detective. He didn't seem to notice we were on the ground with our guns drawn. "A British science-fiction musical, Jerry."

"What?" We holstered our pieces.

"A British science-fiction musical." He ticked off the elements on his fingers. "British because that gives it class. Science fiction 'cause you can do the effects. And musical to have a good soundtrack. It's going to start the next wave in film making, and I'm going to write, produce, and direct the first one."

"Will it be nwaaarrr?" asked George.

"No."

"Then I'm there."

"What's it going to be about?" I asked.

Kramer's hands trembled, as he sketched vague pictures in the air to illustrate his vision. "OK. The Spice Girls — they're rocket scientists ..."

"That's science fiction, all right," I agreed.

"They're testing out an experimental rocket ship — and one of the girls accidentally sets it off. They hurtle out of the solar system and seconds later, boom, they're in an uncharted area of the galaxy with no idea how to get back home."

"You have a name for this masterpiece?" asked George.

Kramer nodded eagerly. "*Lost in Spice*."

"*Lost ... in Spice ...*"

"Isn't it perfect," said Kramer. It wasn't a question. "*Lost in Spice*. You can't even say it out loud without sounding like you're British."

"*Lost in Spice*," I said experimentally. "Cor blimey, gov'nuh, we're *Lost in Spice*. You know, you're right."

The door opened once more. No one ever knocked. A broad was standing there, with a face that looked like it had been flattened by a frying pan, a massive head of hair, and radiating enough attitude for a hundred Frenchmen. "I'm Elaine Benes," she said. "My husband's cheating on me."

"My condolences," I said.

"My lawyer says I need proof," she said.

"How about pictures of him with his mistress?"

"Great idea," she said.

"Do you have any?" I asked.

"No."

"Hmm. Well, that's certainly going to make it tougher," I said.

"Can you ... get some?" she asked slowly.

"You mean take them ourselves?" George asked her. She nodded. George scratched his chin thoughtfully. "I suppose we could. Do you think they'd be willing to come by our studio?"

"What?" She looked stunned. "I figured you'd follow them! Take pictures from hiding! You're supposed to be private dicks!"

"I hate that term," I said. "We're not dicks."

"Not that there's anything wrong with that," George said quickly.

"No, of course not, being a dick is a perfectly acceptable alternative term. But we don't like to call ourselves private dicks."

"It's better than being public dicks," Kramer pointed out. "There's less of a stigma attached."

Then we heard slow footsteps, the floorboards outside the door creaking. Slowly it opened.

He was standing there. Our arch enemy —

The Fat Man.

"Hello, Newman," I said in thinly veiled disgust.

His glance encompassed the office and then he grunted, "One warning, Seinfeld: Stay off the Benes case." And with that, he turned and waddled away.

George and I looked at each other. "Well, I guess that's that," said George.

"Yup. Sorry, Elaine," I shrugged.

"You mean — that's *it*?" She looked at us incredulously. "A guy comes in, tells you to stay off the case, and you stay off it?"

"He seemed rather insistent," George pointed out.

"That was certainly my read on it," Kramer said.

Elaine threw up her hands in disgust. "I can't believe it! You guys just sit around here — and you accomplish nothing! No good is ever served! No people get helped! You just talk! It's completely pointless!" And she turned and stormed out.

We watched her go.

"Now that," I said, "was *noir*. Who's for lunch?"

"Me, definitely," said Kramer. "For some reason, I'm suddenly in the mood for snails ..."

Peter David, writer of stuff, can be written to at To Be Continued Inc., PO Box 239, Bayport, NY 11705.

Salem, Va., hosts vintage comics show

The first Virginia Vintage Comics and Collectibles Show is scheduled to be held at the Salem Civic Center in Salem, Va., July 18. The show's organizer, Roger Mannon, said he believes this to be the only vintage comics show in the eastern United States this year.

The show will focus on pre-Code, Golden Age, and modern comic books, with an emphasis on oddities, rarities, and one-of-a-kind items.

In addition to old comics, Mannon said he expects dealers to offer other vintage popular-culture items such as pulps, magazines, books, and trading cards.

For more information about the show, contact Roger Mannon, Alum Ridge Industries, 623 Harris Hollow Rd., Floyd, VA 24091, (540) 789-7056.

BAGS Unlimited INC

7 CANAL ST., DEPT. C, ROCHESTER, NY 14608-1910

Use our
100% VIRGIN POLYETHLENE BAGS
for the most
ECONOMICAL, ARCHIVAL STORAGE
of your collectables.

FREE PHONE CALL CATALOG
1-800-767-BAGS

NEW COMIC 6-7/8 x 10-3/8
Fits 1973 - Current Comics

	2 Mil	3 Mil	RESEALABLE 3 Mil
100	4.25	5.50	7.75
500	18.80	23.30	33.90
1000	27.60	32.75	56.30
5000	121.05	148.00	265.10
PCode:	SNC2	SNC3	SNC3R

REGULAR MARVEL 7-1/8 x 10-3/8
Fits 1962 - 1972 Comics

	2 Mil	3 Mil	RESEALABLE 3 Mil
100	4.25	5.50	8.20
500	18.80	23.30	34.65
1000	27.60	32.75	57.90
5000	121.05	148.00	266.05
PCode:	SMAR2	SMAR3	SMAR3R

DELL & SILVER AGE 7-1/2 x 10-3/8
Fits 1950 - 1962 Comics

	2 Mil	3 Mil
100	4.70	6.00
500	19.25	23.85
1000	34.45	39.90
5000	154.30	183.80
PCode:	SDSA2	SDSA3

GOLDEN AGE COMICS 7-7/8 x 10-3/8
Fits Pre-1950 Comics

	2 Mil	3 Mil
100	5.00	6.75
500	19.55	27.10
1000	35.40	46.30
5000	165.00	214.30
PCode:	SGA2	SGA3

MAGAZINES

	STANDARD 8-5/8 x 11-1/8		LARGE 8-7/8 x 11-1/8	
	2 Mil	3 Mil	2 Mil	3 Mil
100	7.00	8.15	7.75	9.00
500	27.50	29.60	30.20	32.40
1000	42.60	48.55	46.80	53.50
PCode:	SMAG2	SMAG3	SMAGL2	SMAGL3

LIFE MAGAZINE

	REGULAR 10-1/4 x 12-1/4		LARGE 11-1/4 x 14-1/4	
	2 Mil	3 Mil	2 Mil	3 Mil
50	4.45	6.10	5.40	6.90
100	8.40	9.00	9.20	11.00
500	36.40	40.65	40.20	48.45
1000	58.00	75.30	66.45	86.40
PCode:	SLMR2	SLMR3	SLMLC2	SLMLC3

TABLOID (No Flap)

	REGULAR 12 x 19		LARGE 14-1/4 x 19	
	2 Mil	3 Mil	2 Mil	3 Mil
50	8.10	10.10	8.90	11.25
100	12.00	14.95	13.15	16.45
500	45.65	58.50	50.25	64.35
1000	86.70	111.10	95.40	122.30
PCode:	STAB2	STAB3	STABL2	STABL3

ORIGINAL ART (No Flap)

	REGULAR 10-1/2 x 19	LARGE 11-1/2 x 19
	3 Mil	3 Mil
100	12.50	13.80
500	48.00	53.30
1000	91.15	101.35
PCode:	SOAS	SOAL

COMIC DIVIDER
7 3/8 x 10 7/8

PLASTIC		CORRUGATED	
		50	$9.00
25	$13.75	100	14.85
50	25.00	500	56.60
100	40.00	1,000	77.00+Frt
500	175.00	2,500	146.05+Frt
1,000	300.00+Frt	5,000	277.50+Frt

Prod. Code: DCOMP — DCOM

.030 gauge White Polystyrene. Fits in our Comic Boxes with the lid on.

275 lb. Test Corrugated material. INDEXED and WHITE on one side.

COMIC BOOK MAILER
7 1/2 x 10 3/4 x 1 1/4
Holds 12-14 Comics

10	$7.70
25	14.75
50	25.10
100	40.20
250	82.70 +Frt

Prod. Code MCOM14
Made from 200 lb. Test Corrugated material

BACKING BOARDS

- ECONOMY - .030" Thick non Acid-Free Grade. White on one side. For Intermediate Storage.
- INTERMEDIATE - .028" Thick Acid-Free, White on both sides. For Long Term Storage.
- SUPERIOR - .040" Thick Acid Free, White all the way thru with 3% Alkaline Buffer. For Indefinite Term Storage.

DESCRIPTION / SIZE	PRODUCT CODE	• GRADE	GAUGE (in)	PRICE PER QUANTITY 25	50	100	500	1000
NEW COMIC 6-11/16 x 10-3/8	KCB30N	ECONOMY	0.030	2.80	5.20	8.00	28.25	52.20
	KAF28N	INTERMEDIATE	0.028	5.75	10.25	16.00	64.70	114.10
	KAF40N	SUPERIOR	0.040	10.00	18.55	32.35	140.50	244.45
REGULAR MARVEL 6-15/16 x 10-3/8	KCB30R	ECONOMY	0.030	2.80	5.20	8.00	28.25	52.20
	KAF28R	INTERMEDIATE	0.028	5.75	10.25	16.00	64.70	114.10
	KAF40R	SUPERIOR	0.040	10.00	18.55	32.35	140.50	244.45
DELL & SILVER AGE 7-3/16 x 10-3/8	KCB30DSA	ECONOMY	0.030	3.45	5.40	8.50	34.40	58.30
	KAF28DSA	INTERMEDIATE	0.028	6.90	10.90	16.90	68.80	120.95
	KAF40DSA	SUPERIOR	0.040	10.70	18.80	35.60	149.05	259.10
GOLDEN AGE 7-11/16 x 10-3/8	KCB30GA	ECONOMY	0.030	3.70	5.75	9.00	36.15	61.70
	KAF28GA	INTERMEDIATE	0.028	7.40	11.40	17.95	72.30	127.80
	KAF40GA	SUPERIOR	0.040	11.50	20.90	36.40	157.95	274.70

STORAGE & DISPLAY BOXES

These boxes are stronge enough to stand on. They are 275 lb. test corrugated and come with a white finish. For EXTRA STRENGTH our LONG COMIC boxes have four thickness of cardboard on the ends where the handle holes are. Our Boxes are easy to assemble and need no tape or glue. All boxes come with 3" Deep Cover. BAGS UNLIMITED Boxes are the standard of the industry. DON'T SETTLE FOR SECOND BEST!

PAPERBACK
7-3/4 x 4-3/4 x 15
Holds 20 3/4" wide paperbacks

2	8.80
5	18.80
10	32.65
25	64.70
50	112.95 +Frt
100	157.20 +Frt

Prod. Code XP20

MAGAZINE
9 x 11-1/2 x 15
Holds up to 150 magazines. Also use for Golden Age Comic Books or folded One Sheets.

2	10.05
5	23.00
25	83.85
50	151.25
100	222.50 +Frt

Prod. Code XMAG150

LIFE MAGAZINE
11-1/2 x 14-3/4 x 15-3/4
Holds 60 - 65 Life Magazines

2	11.00
5	23.90
25	89.85
50	156.90
100	228.15 +Frt

Prod. Code XLM65

COMPACT COMIC
7-3/4 x 11 x 15
Holds up to 200 Comics

2	9.10
5	20.45
10	31.70
25	65.50
50	85.60 +Frt
100	159.70 +Frt

Prod. Code XCC200

LONG COMIC
7-3/4 x 11 x 26
Holds up to 300 Comics

2	10.90
5	24.80
10	46.80
25	103.30
50	137.35 +Frt
100	233.90 +Frt

Prod. Code XLC300

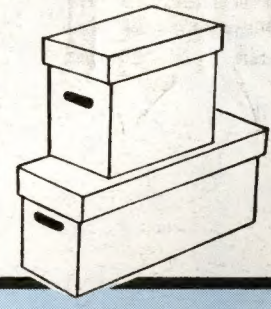

ALL PRICES INCLUDE SHIPPING EXCEPT WHERE NOTED

PLEASE READ — Money Orders and orders charged to MC/VISA are shipped within 48 hours. All sizes in stock at all times. Because we are manufacturers we can make many sizes of bags & backings. If you need a size not listed, please call or write for a price quote.

States of: Florida, LA, MO, MN, and all states West of the Mississippi add 10%
Please send street address, no box numbers. All prices subject to change without notice based on current market value of raw material. Not responible for typographical errors. All bags have 1-1/2 " flap unless otherwise noted. To place an order or for information call 1-800-767-BAGS. Alaska, Hawaii, Canada & Foreign. Call or Write for Price Quote.

PLEASE CHECK APPROPRIATE BOX:
- ☐ MONEY ORDER
- ☐ CHECK ENCLOSED
- ☐ CHARGE TO MY VISA/MC
- ☐ SEND C.O.D. ADD $4.25

MasterCard VISA C.O.D.

SIGNATURE _____
EXP. DATE _____
DAY PHONE ( ) _____
CREDIT CARD NO. _____

QUANTITY	MIL	PROD. CODE	DESCRIPTION	PRICE

☐ PLEASE CHECK BOX IF YOUR ADDRESS HAS CHANGED — ACCOUNT CODE ☐☐☐☐☐☐

NAME
ADDRESS — SUB TOTAL
CITY STATE ZIP — C.O.D. orders add $4.25
All orders under $15.00 add $2.50
NO POST OFFICE BOX — NY State Residents add 8%
Florida, States West of the Mississippi, Including entire states of LA, MO, MN, add 10%
http://www.frontiernet.net/~bags • E-mail - bags@frontiernet.net TOTAL

BAGS UNLIMITED INC., 7 CANAL ST., DEPT. C, ROCHESTER, NY 14608-1910 (716) 436-9006 FAX: (716) 328-8526

NO PRISONERS. NO MERCY.

FRANK MILLER
LYNN VARLEY

300™

DARK HORSE COMICS®

ON SALE BEGINNING IN MAY!

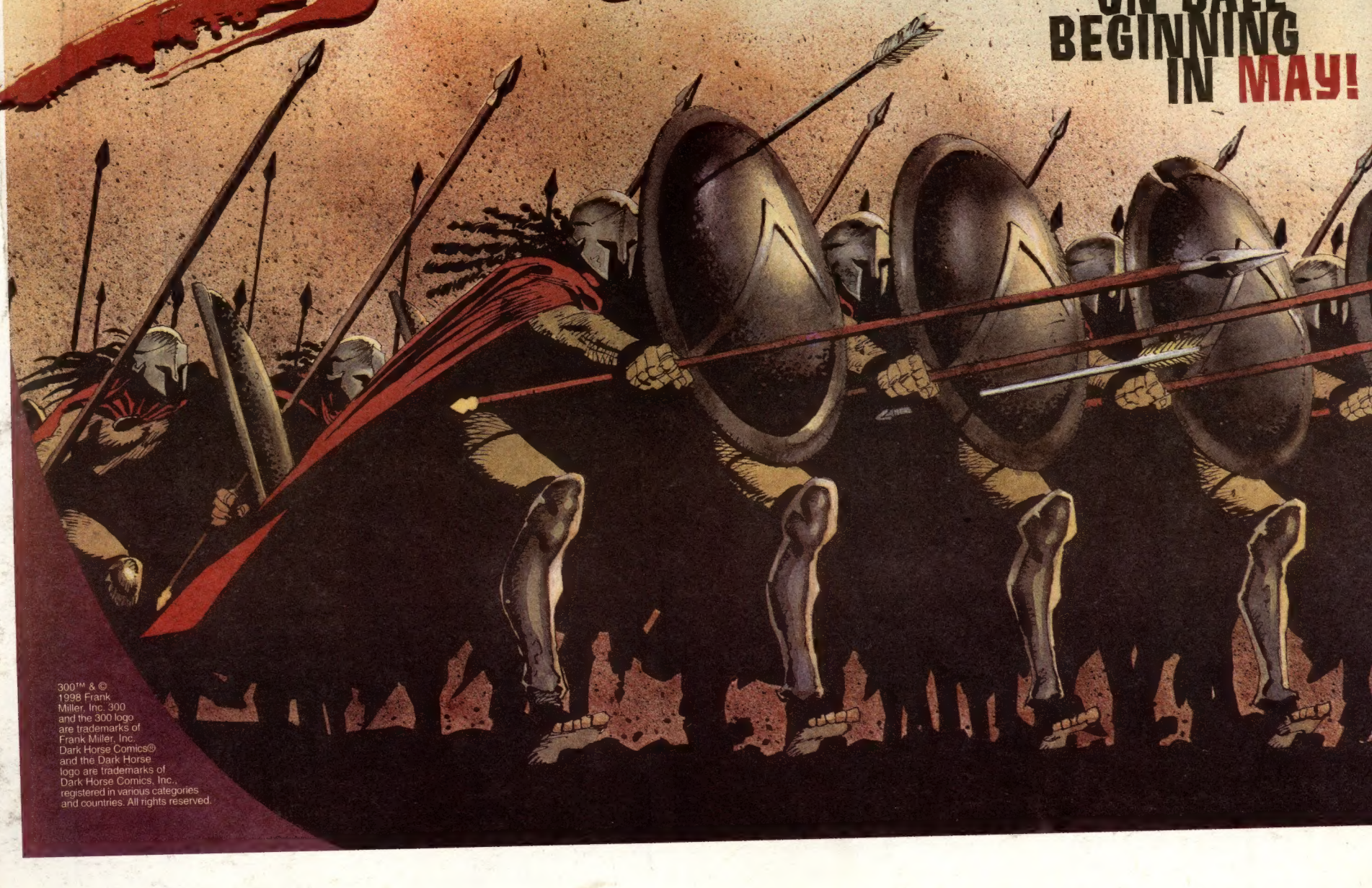

300™ & © 1998 Frank Miller, Inc. 300 and the 300 logo are trademarks of Frank Miller, Inc. Dark Horse Comics® and the Dark Horse logo are trademarks of Dark Horse Comics, Inc., registered in various categories and countries. All rights reserved.